NEBRASKA: Fair west, partly cloudy east Friday, warmer west, fair Friday night, becoming partly cloudy Saturday with chance showers northwest portion by Saturday evening, cooler east and central Friday night, warmer most of state Saturday, high Friday 75-85.

THE LINCOLN STAR

HOME EDITION

Fire 2-2222 Telephone 2-1234 Police 2-6844

FIFTY-SECOND YEAR — LINCOLN, NEB., FRIDAY MORNING, JULY 23, 1954 — FIVE CENTS

NON-STOP SENATE SESSION DRONES ON...

PETITION FOR CLOTURE FILED

Warm Greeting For A Frenchman

French Premier Pierre Mendes-France is greeted by his wife, Lilly, after his arrival from Geneva at Villa-Coublay Airport in Paris, Thursday. The French cabinet unanimously has approved the Indochina truce agreement negotiated by Mendes-France. (UP Radiophoto.)

—Negotiator Returns—

Mendes-France Reports Indochina Peace 'Cruel'

Truce Was Best Bargain Offered 'And It Ended A Nightmare'

PARIS (AP)—Premier Pierre Mendes-France reported to the National Assembly Thursday that the Indochina peace he negotiated at Geneva was cruel but that it was the best bargain to be had and it ended a nightmare for France.

He was immediately attacked by Frederic DuPont, a member of the government of Joseph Laniel which Mendes-France displaced.

DuPont accused the Premier of throwing away advantages in the Geneva negotiations and implied that the Laniel government, if allowed to stay in office, could have had peace and perhaps on better terms.

Reporting to the National Assembly on the Geneva negotiations after his return Thursday morning, Mendes-France was received with a warm welcome by the deputies including the Communists. The Assembly applauded as he mounted the rostrum, and again after his 45-minute address. He had promised the Assembly he would resign unless he succeeded in negotiating a cease-fire by July 20—a deadline he missed by only a few hours.

"I have no illusions and I do not want anyone to have any illusions on the contents of the agreements," Mendes-France said. "The text is sometimes cruel. It consecrates facts which were cruel. It was not possible to do otherwise."

The next step, he said, must be to help the reconstruction of southern Viet Nam and to put the French economy on a sound basis.

"France must follow a generous and realistic policy" in southern Viet Nam, he said, adding that instructions already have been given French officials to turn over all functions to Vietnamese officials and to adhere to the promises of Vietnamese independence.

The Laniel government before going out of office, signed treaties with Viet Nam and Laos promising to give them independence. But in the case of Viet Nam the exact extent of that country's autonomy within the French Union remains to be negotiated in the form of an annex to the treaty. In the case of Laos, the French have retained control of foreign and military affairs. An independence treaty with Cambodia has not yet been negotiated, but the French have withdrawn their troops under a special military agreement.

U. S. Tribute

Mendes-France paid tribute to the support given by the United States at Geneva. He also had high praise for British Foreign Secretary Anthony Eden and Soviet Foreign Minister V. M. Molotov, who, he said, had been helpful and conciliatory in the closing stages.

The reference to Molotov brought laughs from the right side of the Assembly.

The Communists in the Assembly were in an uncommonly good mood. They applauded Mendes-France, stood when Assembly President Admr le Troquer paid tribute to fallen French soldiers in Indochina and even applauded Mendes-France's laudatory comments on Eden.

Rev. Bennett, State Minister Since '17, Dies

The Rev. Mr. T. Porter Bennett, 75, prominent Methodist in Nebraska since 1917, died in Lincoln Thursday.

He was the father of Oscar Bennett, professor of voice at Nebraska Wesleyan University.

The Rev. Bennett came to Nebraska from Michigan in 1917 after holding pastorates in that state since 1900.

His Nebraska pastorates included Ravenna, Sidney, Grand Island, York, Falls City, Broken Bow, Hallam, Tekamah, Ashland and Plattsmouth, his last post.

Born May 12, 1879, he was educated at Queens College in Belleville, Ont., Canada; Albion College in Michigan and was a graduate of Hillsdale College in Michigan.

The Rev. Bennett also spent a year studying in Europe, Palestine and Scotland, where he attended the University of Edinburgh.

He first married Edith Sager of Canada and following her death, was wed to Miranda Myers of Falls City, Neb., who died in 1948.

Very active in Masonic work, he was a 33rd degree Mason and served as state grand chaplain in 1945-46. He was also a member of the Order of Rose Croix and the Odd Fellows, serving as Michigan Grand Chaplain of the latter.

In addition to Prof. Bennett, he is survived by another son, Dr. W. E. Bennett of Detroit, Mich., and two grandchildren.

Funeral and burial services will be held Sunday afternoon at Osceola, Neb.

Hoggish

is the way Hogs should be—will be—if you use the right end See Classification 23, today's Want Ads.—Adv.

The Weather

NEBRASKA: Fair west, partly cloudy east Friday, warmer west, fair Friday night, becoming partly cloudy Saturday with chance showers northwest portion by Saturday night, warmer most of state Saturday, high Friday 75-85.

KANSAS: Fair northwest, partly cloudy east and south with scattered showers extreme south and east central in morning, generally fair Friday night, cooler east and south Friday and Friday night, Saturday partly cloudy. High Friday generally in 80s.

Lincoln Temperatures

1:30 a.m.	Thur.	72	2:30 p.m.		84
2:30 a.m.		71	3:30 p.m.		85
3:30 a.m.		70	4:30 p.m.		86
4:30 a.m.		69	5:30 p.m.		86
5:30 a.m.		70	6:30 p.m.		86
6:30 a.m.		70	7:30 p.m.		85
7:30 a.m.		70	8:30 p.m.		83
8:30 a.m.		71	10:30 p.m.		77
10:30 a.m.		75	11:30 p.m.		74
11:30 a.m.		80	12:30 a.m.	Fri	73
12:30 p.m.		82	1:30 a.m.		72
1:30 p.m.		84	2:30 a.m.		72

High temperature one year ago 88; low 67.

Sun rises 5:15 a.m., sets 7:31 p.m.
Moon rises 11:59 p.m., sets 2:04 p.m.
Normal July precipitation 3.10 inches.
Total July precipitation to date 2.30 inches.
Total 1954 precipitation to date 15.24 inches.

Nebraska Temperatures

	H	L		H	L
Lincoln	85	64	Imperial	77	57
Lincoln airport	85	70	Sidney	86	59
Omaha	83	70	Scottsbluff	85	59
Grand Island	77	69	Chadron	83	61
Lexington	81	67	Norfolk	80	67
North Platte	78	56			

Temperatures Elsewhere

Chicago	82	67	Sioux City	82	67
Cincinnati	83	64	Williston	77	56
Cleveland	82	67	Atlanta	85	73
Detroit	77	57	Boston	81	62
Indianapolis	83	65	New York	87	69
Memphis	93	76	Washington	88	72
Minneapolis	78	65	Fort Worth	104	80
St. Louis	94	69	New Orleans	93	76
Des Moines	80	66	Denver	79	63
Dubuque	81	57	Phoenix	103	80
Reno	74	52	Los Angeles	81	67
Kansas City	85	70	San Francisco	68	53
Chicago	77	67	Seattle	77	49
Rapid City	78	57	Winnipeg	74	60

—Crete Explosion—

Hay Fire Damage Is Heavy

Gas Caused By Previous Blaze Burns Haymaker

By ALLEN EDEE
Star Staff Writer

CRETE — Gas formed by heated hay exploded into flames on the August C. Wohl farm, three and a quarter miles southeast of Crete, late Thursday night, destroying a haymaking machine and 2,200 bales of hay.

Damage was estimated at $6,500, with the steel structure which housed the baled hay valued at $5,000.

Wohl, who operates the haymaking business in partnership with his sister, said he went to bed at 9 p.m. and was roused around about 11 p.m. by a neighbor who honked his automobile horn and informed him of the blaze.

High Flames

At the height of the fire, flames shot high into the air and could be seen from several miles away.

It was reported by firemen that they were called to the same place about 5 a.m. Thursday to extinguish a fire in the haymaker. Flames at that time reached nearly 10 feet up into the bin before they were brought under control about 7 a.m.

Wohl said he believed that the gas formed by the first fire was responsible for the second blaze.

Two Trips

While Crete firemen were pumping hundreds of gallons of water into the flames, a Crete implement dealer made two trips to town with a tank truck, supplying 1,500 gallons of water.

Two Crete fire trucks battled the stubborn blaze and Chief Foss said that at least one of the trucks would standby the haymaker during the night to contain the fire and prevent further damage.

Wohl said the haymaker and part of the hay destroyed were insured.

17 On Plane Down Near Red Island

HONG KONG (Friday) (AP)—A British Skymaster carrying 17 persons ditched in the South China Sea near Red China's Hainan Island today and rescue efforts were hampered by the proximity to Communist waters.

The Cathay Pacific Airlines plane carried 12 passengers and 5 crew. The operators in Singapore said six Americans and three British subjects were among those on board.

The four-engine plane was en route from Singapore to Hong Kong via Bangkok when a left wing engine caught fire. It ditched about 9 a.m. (7 p.m., CST, Thursday).

A recue plane radioed at 12:30 p.m. that it had sighted a rubber raft carrying four persons.

At 1:30 p.m. a U. S. Navy PBY from the Philippines arrived here and reported it had sighted "rafts" and had circled them but did not put down because they were too near Communist waters for a U.S. military aircraft.

A second U.S. Navy plane continued to circle the rafts while a civilian flying boat from Hong Kong was called to make a rescue attempt.

It was felt that the civilian plane could intrude on Red waters with greater safety.

Baby Twister Wrecks Chadron Building

A baby twister that hopped over an area of Chadron virtually demolished the West Side Frontier Service Station. Shown is the interior of the station after the twister smashed the roof. Three cars inside were damaged, two of which are shown. Damage was estimated at $10,000. (AP Wirephoto.)

Central Nebraska Gets Spotted Rain

... Little Hope Held For Rest Of State

Central Nebraska points got rains varying from .40 of an inch to nearly two inches Thursday, but the weatherman said the rest of the state would go dry.

The forecast was a change from an earlier prediction, which foresaw showers in the southeast. But late Thursday night the weather bureau had a change of mind, and announced the next rain in the state would be in "chance showers" in the northwest by Saturday evening. Temperatures Friday are to be in the 75-85 range.

Meanwhile, the Thursday rains helped some areas.

Holdrege reported about 1.76 inches of precipitation had fallen in the form of gentle rain which came down all day. It was a "God send," one resident said.

Other towns reporting rain were Lexington with .49, Kearney with .74, North Platte with .37, Grand Island with .41, Burwell with .43, and Imperial with .11.

Chadron Cleans Up

Meanwhile at Chadron cleanup work continued after the severe weather Wednesday night. A cloudburst, accompanied by hail, a small tornado and severe lightning caused extensive damage.

A service station, city gas plant and a trailer home were demolished, trees uprooted and power lines snapped. Basements and highways had been temporarily flooded.

The Wesde Frontier Service Station roof and three walls were caved in by the baby twister. Damage was estimated unofficially at $10,000. Three cars inside the station were smashed.

The winds, ranging up to 65 miles an hour moved the trailer home, owned by Wayne Ross, more than 100 feet. No one was in the trailer. A 30-foot sign on the Baline Hotel was twisted.

West of Chadron, the brick building of the Chadron Gas Co. was damaged extensively. The second story of the building was ripped away by the twister.

Highway 19, a mile south of town, was a mass of debris after a 12-foot wall of water rolled across the road following an inch of rain in 20 minutes.

Lightning hit a chimney on the American Legion building and started at least one fire in the city. The fire department was also called to stop a prairie fire outside of town.

Ike Address Set

WASHINGTON (INS) — President Eisenhower accepted an invitation to speak at ceremonies dedicating the huge McNary Dam on the Oregon-Washington border Sept. 23. The address, which will probably be on the general subject of power and water problems, will be delivered at the dam site, near Walla Walla, Wash.

—West Germany—

Anti-Spy Top Boss Vanishes

Bonn Charges Commies Kidnaped Dr. Otto John

BERLIN (AP) — West Germany's anti-spy chief, Dr. Otto John, has disappeared mysteriously in Soviet-run East Berlin. The Bonn Interior Ministry charged Thursday Communists kidnaped him. West Berlin police said a note left behind said he did not want to return West.

If he was kidnaped, the Communists landed a major prize.

John, 44, headed the Federal Office for Protection of the Constitution, which is charged with safeguarding the West German republic against treasonable and subversive activities. The FOPC is comparable in many respects to the Central Intelligence Agency in the United States.

In Washington, officials reported John had visited the United States in June and conferred with Allen W. Dulles, CIA head. The visit was described as unofficial.

As chief of the anti-subversion office, John has an intimate knowledge of antisubversive operations in his own territory and of West German intelligence sources in Russian-occupied East Germany.

John has not been seen since he left his hotel in Allied West Berlin in a taxi Tuesday evening. Police said he called a doctor friend and the two went together to the Soviet sector.

Officer Denies He Made Men Stand In Heat For Hour

FORT DIX, N. J. (INS)—First Lt. Robert S. Morgan of Wilkes-Barre, Pa., pleaded innocent Thursday at the opening of his court martial on charges of forcing a company of trainees to stand at rigid attention for more than an hour in 92-degree heat.

Army prosecutors told the eight-man court they will prove "beyond any doubt that Morgan is guilty of dereliction of duty" and deliberately subjected the trainees to punitive measures.

In an opening statement for the prosecution, 2nd Lt. Charles Rogers of Buffalo, N. Y., said Morgan ordered the trainees—at the end of a full day's work—to stand at attention. When several of the men fainted, he charged, Morgan ordered them doused with water and forced to resume their positions.

Today's Chuckle

Some girls hairdos look like mops.

"Yeh, but that doesn't worry them. They don't know what a mop looks like."

All-Weather Surfaces Jump:

Only 300 Miles Of Dirt Road Remain In Lancaster County

By VIRGIL FALLOON
Star Staff Writer

Only 300 miles of dirt road remain in Lancaster County, Board Chairman Russell Brehm said in noting all-weather surfacing has increased to 1,200 miles today as compared with 924 miles in the county in 1947.

In 1947, the county had 710 miles of earth roads and 924 miles of all-weather roads, or only 56.56 per cent all weather surfaced as compared with today's 81.31 per cent, he said.

While 300 miles in the 1,500-mile county road system are dirt roads, Brehm noted that 200 miles have no one living on them.

Mail Routes

The 32 mails routes originating in or entering Lancaster County to service county residents, compose an 861-mile system, including 81 miles maintained by the state.

Of the 780 miles of county mail route roads, 773 miles are graded and surfaced, which means the job is 99 per cent complete, Brehm added.

In discussion the road situation of Lancaster County, Brehm praised Co. Engineer Louis W. Weaver and employees of the county highway department.

"It will be only a matter of time before all farm to market roads will be surfaced," Brehm stated.

He reported 1118.3 miles are gravel surfaced; 56.6 are crused crushed rock; 3.3. are bituminous-rock, and 18 miles are paved the county's road system.

Knowland Acts After A-Bill Foes Win Victory

Building Of A-Plants By AEC Is Authorized By Upper Chamber

WASHINGTON (Friday) (AP)—The Senate recessed for 25 minutes early today, breaking a continuous session that had run for 39 hours and 35 minutes in a battle over an administration atomic bill.

After the 25-minute recess, the Senate started a new legislative day and the marathon debate was resumed with Sen. Eastland (D-Miss) launching into a lengthy speech.

WASHINGTON (Friday) (AP)—Majority Leader Knowland (R-Calif) early today filed a petition for cloture to limit debate and force a vote on the atomic legislation as the Senate neared its 39th hour in continuous session.

The drastic move requires votes of 64 senators to be effective.

It came after Knowland had effectively employed another seldom-used tactic — tabling an amendment or killing it without debate.

Before offering the cloture petition, Knowland made a final attempt to limit debate on the bill and all amendments, holding out an offer to "recess until noon" to let weary senators get some sleep.

When this was rejected Knowland then sent forward the cloture petition. Reading of the signatures on it indicated most of the Republicans had backed the effort.

But to be effective, a large number of Democrats also must vote for it to produce the necessary 64 and that appeared uncertain.

Before filing the debate limitation move, Knowland told the Senate he opposed ever trying to use it "except in desperation."

He said there are "some doubts" now that the Senate and Congress could hit the deadline for adjournment a week from Saturday.

Senate parliamentarians said the earliest possible time for vote on the cloture petition would be 1:01 a.m. Sunday.

If the cloture vote is pushed to conclusion, it appeared likely that the Senate would recess first to take a rest.

Democrats opposed all of Knowland's efforts to limit debate either on each amendment or the bill and all amendments, pointing out that a number of opponents of the bill were not in the Senate.

Knowland brought the cloture threat out into the open as the floor fight rolled on into the morning.

Long Objects

He had asked unanimous consent to limit debate on a pending amendment to one hour, but this was blocked by the objection of Sen. Long (D-La).

Minuets later, he filed the petition. It contained 38 names, all Republicans.

The basic legislation before the Senate concerns President Eisenhower's proposals for peacetime uses of atomic energy and modernizing of existing atomic laws.

But much of the Senate's marathon debate has stemmed from a presidential directive to the atomic energy commission to enter into a contract with a private utility group to replace some of the electric power taken from the Tennessee Valley Authority.

Earlier foes of the Eisenhower atomic energy bill scored an upset victory at the marathon session of the Senate. It voted 45-41 to allow the federal government to go into the commercial production of atomic power.

Sen. Reynolds, Nebraska Republican, voted with the minority as the Senate added the "public power" amendment to the atomic bill. Sen. Bowring (R-Neb) was not recorded as voting.

In vain, administration backers declared that the Atomic Energy Commission has no desire to get into the commercial power field. The Senate voted to authorize the AEC and some other federal agencies to build atomic plants capable of producing commercial quantities of power.

At 6 p.m. the Senate had been in continuous session for 32 hours, and after the "public power" vote the debate continued with no end in sight. The atomic bill as a whole had yet to be acted upon.

On the losing side were 35 Republicans and 6 Democrats: Burke of Ohio, Ervin of North Carolina, Frear of Delaware, Holland and Smathers of Florida, and Kennedy of Massachusetts.

Hickenlooper Speaks

Sen. Hickenlooper (R-Ia) floor manager for the bill, told the Senate the administration doesn't want the AEC in the commercial power field, nor does the AEC itself want to get in it.

Sen. Edwin C. Johnson (D-Colo) sponsored the amendment authorizing AEC to get into the field. It provides for giving preference to co-operatives and publicly owned utilities in the sale of excess power from any atomic plants. This is now required in the case of hydro-electric facilities.

It also offers a similar sale preference to private utilities in case the AEC plant were in such areas as New England where publicly-owned facilities are nonexistent. The latter language was suggested by Sen. Pastore (D-RI).

Sen. Morse called the vote on the amendment a "great victory" for those "fighting for the people's rights."

Although the actual results of the vote, if it is enacted into law, depend on future appropriations for atomic plants, it theoretically evened the bitter Senate fight over public vs. private power. Wednesday night the Senate refused to kill an Eisenhower plan for a new private power plant to serve part of the Tennessee Valley area.

Without his amendment, Johnson argued, the AEC would be at the mercy of private power producing companies. He said it would save the AEC "hundreds of millions" in bargaining for the electricity it must have

Royalty Crowned

VALLEY, Neb. (AP) —Edward Anderson and Mrs. Claire Johnson were crowned king and queen of the annual Alluvia Festival here Thursday night, both being sponsored by Legion groups. Chosen as prince and princess were G. W. Stroup and Mrs. B. F. McKee and named as duke and duchess were Lester Farnam and Mrs. Wolford Baker.

DR. SHEPPARD
... fought with "white form"

Sheppard Story Told In Slaying

Doctor Heard Wife 'Scream And Moan'

CLEVELAND (AP) —Dr. Samuel Sheppard calmly told again under oath Thursday his story of hearing his wife Marilyn's screams and of grappling with a "white form" the night she was bludgeoned to death in their Bay Village home.

The tall, athletic osteopath was testifying in an inquest called by the coroner, Dr. Samuel Gerber, into the slaying of the comely housewife, who was four months pregnant when killed early Sunday, July 4.

The 30-year-old doctor repeated his previous story of falling asleep on a couch downstairs that Saturday night.

"The next thing I knew I heard her saying my name loudly, screaming my name. It wasn't exactly a scream. I can't really say what it was. Possibly she screamed once or twice as I was going up the stairs. . . .

White Form

"I rushed into the room and several things happened simultaneously. I saw a white form. I was grappling. I heard her moan, noises. I felt I was struck down from behind and that was all."

After he came to, said Dr. Sheppard, he looked at his wife and "felt she was gone at that time," he said. Somehow he rushed into the adjoining room and determined that the couple's six-year-old son Chip was all right. Then he heard a noise, and ran downstairs.

There was "a figure in the front door, or on the porch, or possibly beyond, possibly toward the yard," and "I pursued this form as best I could," he continued.

As he ran down to the narrow Lake Erie beach behind the Sheppard home and "saw the form of something that made me think it was a big man," said Dr. Sehppard. "I ran to tackle it from behind. I felt twisted or choked, and that's all I remember at that time."

Neck Brace

He wore a neck brace at the inquest, to support an injury he attributed to the grappling with an intruder.

The inquest in a school building in Bay Village got under way as Cleveland police took over investigation of the killing.

Mrs. Sheppard was killed with more than 20 bone-deep blows to the head. Little in the way of a lead has been uncovered so far in the probe.

Suffer, Sneeze, Sniffle, Snort:

Hay Fever Season Is Here, But 'Dry' Ray Of Hope Exists

By SALLY ADAMS
Star Staff Writer

Itchy eyes, drippy noses, and well-used handkerchiefs.

These familiar signs of the hay fever sufferer are once again among us.

According to national averages, one in 20 persons, or 8 million Americans, will suffer from hay fever or other dust and pollen allergies within the next 60 days.

But a ray of hope is in store for victims in the Lincoln area.

Dr George Misko, Lincoln physician, said he believes the dry weather is going to affect pollination bringing a "lighter season" to the area. He said one sign of this was that most persons are not having any trouble yet. They usually are by this time of the year.

Ragweed is one of the most vicious of the pollens attacking hay fever sufferers. Only 20 grains of the microscopic pollen grains are required to produce an irritation in a sensitized person.

Among the cities rated "worst" on the ragweed pollen index are Council Bluffs, Ia., and Kansas City.

Allergy specialists say that many persons blame ragweed for their suffering when it may actually be caused by house dust or other pollens.

Dr. Misko said that sufferers will have the best chance of permanent or even temporary relief if they consult their doctor and are skin tested and treated.

The antihistamine drugs are still one of the most effective means of relief. However, medical authorities caution users to avoid operating automobiles or other machinery since the drugs often cause sudden drowsiness.

Another source of relief may be a new type of electrostatic air cleaner which has recently been marketed. It removes more than 99 per cent of ragweed pollen from the air. The filter attracts and holds dust particles and pollen grain from the air on the same principle as metal filings are attracted and held to a magnet.

According to one report, the only way of dodging pollen completely during the year would be for a victim to stay in Houston, Tex., until the last week of September and then changing his residence to Minnesota. A nonstop flight between points of at least 10,000 feet would be necessary, however.

Elgin-Union Meeting Makes 'No Progress'

Lincoln Star Special

CHICAGO—Officials of the Elgin National Watch Co. reported "no progress" following a meeting with the representatives of the American Watchworkers Union here Thursday.

Representatives of the two groups will meet Thursday, July 29, in Elgin, Ill., with Gilbert S. McCutcheon, conciliator, from the Federal Mediation and Conciliation Service.

The groups are negotiating a new wage contract for 3,300 employees in Lincoln and Elgin.

Easier Than Ever!

New type foil now makes the Meadow Gold Plastic Milk Carton even easier than ever to open! At Your Food Store.—Adv.

NEBRASKA: Fair west, partly cloudy east Friday, warmer west, fair Friday night, becoming partly cloudy Saturday with chance showers northwest portion by Saturday evening, cooler east and central Friday night, warmer most of state Saturday, high Friday 75-85.

THE LINCOLN STAR

HOME EDITION

Fire 2-2222 Telephone 2-1234 Police 2-6844

FIFTY-SECOND YEAR LINCOLN, NEB., FRIDAY MORNING, JULY 23, 1954 FIVE CENTS

NON-STOP SENATE SESSION DRONES ON...

PETITION FOR CLOTURE FILED

Knowland Acts After A-Bill Foes Win Victory

Building Of A-Plants By AEC Is Authorized By Upper Chamber

WASHINGTON (Friday) (AP)—The Senate recessed for 25 minutes early today, breaking a continuous session that had run for 39 hours and 35 minutes in a battle over an administration atomic bill.

After the 25-minute recess, the Senate started a new legislative day and the marathon debate was resumed with Sen. Eastland (D-Miss) launching into a lengthy speech.

WASHINGTON (Friday) (AP)—Majority Leader Knowland (R-Calif) early today filed a petition for cloture to limit debate and force a vote on the atomic legislation as the Senate neared its 39th hour in continuous session.

The drastic move requires votes of 64 senators to be effective.

It came after Knowland had effectively employed another seldom-used tactic — tabling an amendment or killing it without debate.

Before offering the cloture petition, Knowland made a final attempt to limit debate on the bill and all amendments, holding out an offer to "recess until noon" to let weary senators get some sleep.

When this was rejected Knowland then sent forward the cloture petition. Reading of the signatures on it indicated most of the Republicans had backed the effort.

But to be effective, a large number of Democrats also must vote for it to produce the necessary 64 and that appeared uncertain.

Before filing the debate limitation move, Knowland told the Senate he opposed ever trying to use it "except in desperation."

He said there are "some doubts" now that the Senate and Congress could hit the deadline for adjournment a week from Saturday.

Senate parliamentarians said the earliest possible time for vote on the cloture petition would be 1:01 a.m. Sunday.

If the cloture vote is pushed to conclusion, it appeared likely that the Senate would recess first to take a rest.

Democrats opposed all of Knowland's efforts to limit debate either on each amendment or the bill and all amendments, pointing out that a number of opponents of the bill were not in the Senate.

Knowland brought the cloture threat out into the open as the floor fight rolled on into the morning.

Long Objects

He had asked unanimous consent to limit debate on a pending amendment to one hour, but this was blocked by the objection of Sen. Long (D-La).

Minuets later, he filed the petition. It contained 38 names, all Republicans.

The basic legislation before the Senate concerns President Eisenhower's proposals for peacetime uses of atomic energy and modernizing of existing atomic laws.

But much of the Senate's marathon debate has stemmed from a presidential directive to the atomic energy commission to enter into a contract with a private utility group to replace some of the electric power taken from the Tennessee Valley Authority.

Earlier foes of the Eisenhower atomic energy bill scored an upset victory at the marathon session of the Senate. It voted 45-41 to allow the federal government to go into the commercial production of atomic power.

Sen. Reynolds, Nebraska Republican, voted with the minority as the Senate added the "public power" amendment to the atomic bill. Sen. Bowring (R-Neb) was not recorded as voting.

In vain, administration backers declared that the Atomic Energy Commission has no desire to get into the commercial power field. The Senate voted to authorize the AEC and some other federal agencies to build atomic plants capable of producing commercial quantities of power.

At 6 p.m. the Senate had been in continuous session for 32 hours, and after the "public power" vote the debate continued with no end in sight. The atomic bill as a whole had yet to be acted upon.

On the losing side were 35 Republicans and 6 Democrats: Burke of Ohio, Ervin of North Carolina, Frear of Delaware, Holland and Smathers of Florida, and Kennedy of Massachusetts.

Hickenlooper Speaks

Sen. Hickenlooper (R-Ia) floor manager for the bill, told the Senate the administration doesn't want the AEC in the commercial power field, nor does the AEC itself want to get in it.

Sen. Edwin C. Johnson (D-Colo) sponsored the amendment authorizing AEC to get into the field. It provides for giving preference to co-operatives and publicly owned utilities in the sale of excess power from any atomic plants. This is now required in the case of hydro-electric facilities.

It also offers a similar sale preference to private utilities in case the AEC plant were in such areas as New England where publicly-owned facilities are nonexistent. The latter language was suggested by Sen. Pastore (D-RI).

Sen. Morse called the vote on the amendment a "great victory" for those "fighting for the people's rights."

Although the actual results of the vote, if it is enacted into law, depend on future appropriations for atomic plants, it theoretically evened the bitter Senate fight over public vs. private power. Wednesday night the Senate refused to kill an Eisenhower plan for a new private power plant to serve part of the Tennessee Valley area.

Without his amendment, Johnson argued, the AEC would be at the mercy of private power producing companies. He said it would save the AEC "hundreds of millions" in bargaining for the electricity it must have.

DR. SHEPPARD
. . . fought with "white form"

Sheppard Story Told In Slaying

Doctor Heard Wife 'Scream And Moan'

CLEVELAND (AP) — Dr. Samuel Sheppard calmly told again under oath Thursday his story of hearing his wife Marilyn's screams and of grappling with a *"white form" the night she was bludgeoned to death in their* Bay Village home.

The tall, athletic osteopath was testifying in an inquest called by the coroner, Dr. Samuel Gerber, into the slaying of the comely housewife, who was four months pregnant when killed early Sunday, July 4.

The 30-year-old doctor repeated his previous story of falling asleep on a couch downstairs that Saturday night.

"The next thing I knew I heard her saying my name loudly, screaming my name, it wasn't exactly a scream. I can't really say what it was. Possibly she screamed once or twice as I was going up the stairs. . . .

White Form

"I rushed into the room and several things happened simultaneously. I saw a white form. I was grappling. I heard her moan, noises. I felt I was struck down from behind and that was all."

After he came to, said Dr. Sheppard, he looked at his wife and "felt she was gone at that time," he said. Somehow he rushed into the adjoining room and determined that the couple's six-year-old son Chip was all right. Then he heard a noise, and ran downstairs.

There was "a figure in the front door, or on the porch, or possibly beyond, possibly toward the yard," and "I pursued this form as best I could," he continued.

As he ran down to the narrow Lake Erie beach behind the Sheppard home and "saw the form of something that made me think it was a big man," said Dr. Sehppard, "I ran to tackle it from behind. I felt twisted or choked, and that's all I remember at that time."

Neck Brace

He wore a neck brace at the inquest, to support an injury he attributed to the grappling with an intruder.

The inquest in a school building in Bay Village got under way as Cleveland police took over investigation of the killing.

Mrs. Sheppard was killed with more than 20 bone-deep blows to the head. Little in the way of a lead has been uncovered so far in the probe.

Warm Greeting For A Frenchman

French Premier Pierre Mendes-France is greeted by his wife, Lilly, after his arrival from Geneva at Villa-Coublay Airport in Paris, Thursday. The French cabinet unanimously has approved the Indochina truce agreement negotiated by Mendes-France. **(UP Radiophoto.)**

--Negotiator Returns—

Mendes-France Reports Indochina Peace 'Cruel'

Truce Was Best Bargain Offered 'And It Ended A Nightmare'

PARIS (AP)—Premier Pierre Mendes-France reported to the National Assembly Thursday that the Indochina peace he negotiated at Geneva was cruel but that it was the best bargain to be had and it ended a nightmare for France.

He was immediately attacked by Frederic DuPont, a member of the government of Joseph Laniel which Mendes-France displaced.

DuPont accused the Premier of throwing away advantages in the Geneva negotiations and implied that the Laniel government, if allowed to stay in office, could have had peace and perhaps on better terms.

Reporting to the National Assembly on the Geneva negotiations after his return Thursday morning, Mendes-France was received with a warm welcome by the deputies including the Communists. The Assembly applauded as he mounted the rostrum, and again after his 45-minute address. He had promised the Assembly he would resign unless he succeeded in negotiating a cease-fire by July 20—a deadline he missed by only a few hours.

"I have no illusions and I do not want anyone to have any illusions on the contents of the agreements," Mendes-France said. "The text is sometimes cruel. It consecrates facts which were cruel. It was not possible to do otherwise."

The next step, he said, must be to help the reconstruction of southern Viet Nam and to put the French economy on a sound basis.

"France must follow a generous and realistic policy" in southern Viet Nam, he said, adding that instructions already have been given French officials to turn over all functions to Vietnamese officials and to adhere to the promises of Vietnamese independence.

The Laniel government before going out of office, signed treaties with Viet Nam and Laos promising to give them independence. But in the case of Viet Nam the exact extent of that country's autonomy within the French Union remains to be negotiated in the form of an annex to the treaty. In the case of Laos, the French have retained control of foreign and military affairs. An independence treaty with Cambodia has not yet been negotiated, but the French have withdrawn their troops under a special military agreement.

U. S. Tribute

Mendes-France paid tribute to the support given by the United States at Geneva. He also had high praise for British Foreign Secretary Anthony Eden and Soviet Foreign Minister V. M. Molotov, who, he said, had been helpful and conciliatory in the closing stages.

The reference to Molotov brought laughs from the right side of the Assembly.

The Communists in the Assembly were in an uncommonly good mood. They applauded Mendes-France, stood when Assembly President Adnre le Troquer paid tribute to fallen French soldiers in Indochina and even applauded Mendes-France's laudatory comments on Eden.

--Crete Explosion--

Hay Fire Damage Is Heavy

Gas Caused By Previous Blaze Burns Haymaker

By ALLEN EDEE
Star Staff Writer

CRETE — Gas formed by heated hay exploded into flames on the August C. Wohl farm, three and a quarter miles southeast of Crete, late Thursday night, destroying a haymaking machine and 2,200 bales of hay.

Damage was estimated at $6,500, with the steel structure which housed the baled hay valued at $5,000.

Wohl, who operates the haymaking business in partnership with his sister, said he went to bed at 9 p.m. and was roused around about 11 p.m. by a neighbor who honked his automobile horn and informed him of the blaze.

High Flames

At the height of the fire, flames shot high into the air and could be seen from several miles away.

It was reported by firemen that they were called to the same place about 5 a.m. Thursday to extinguish a fire in the haymaker. Flames at that time reached nearly 10 feet up into the bin before they were brought under control about 7 a.m.

Wohl said he believed that the gas formed by the first fire was responsible for the second blaze.

Two Trips

While Crete firemen were pumping hundreds of gallons of water into the flames, a Crete implement dealer made two trips to town with a tank truck, supplying 1,500 gallons of water.

Two Crete fire trucks battled the stubborn blaze and Chief Foss said that at least one of the trucks would standby the haymaker during the night to contain the fire and prevent further damage.

Wohl said the haymaker and part of the hay destroyed were insured.

Baby Twister Wrecks Chadron Building

A baby twister that hopped over an area of Chadron virtually demolished the West Side Frontier Service Station. Shown is the interior of the station after the twister smashed the roof. Three cars inside were damaged, two of which are shown. Damage was estimated at $10,000. **(AP Wirephoto.)**

Central Nebraska Gets Spotted Rain

. . . Little Hope Held For Rest Of State

Central Nebraska points got rains varying from .40 of an inch to nearly two inches Thursday, but the weatherman said the rest of the state would go dry.

The forecast was a change from an earlier prediction, which foresaw showers in the southeast. But late Thursday night the weather bureau had a change of mind, and announced the next rain in the state would be in "chance showers" in the northwest by Saturday evening. Temperatures Friday are to be in the 75-85 range.

Meanwhile, the Thursday rains helped some areas.

Holdrege reported about 1.76 inches of precipitation had fallen in the form of gentle rain which came down all day. It was a "God send," one resident said.

Other towns reporting rain were Lexington with .49, Kearney with .74, North Platte with .37, Grand Island with .41, Burwell with .43, and Imperial with .11.

Chadron Cleans Up

Meanwhile at Chadron cleanup work continued after the severe weather Wednesday night. A cloudburst, accompanied by hail, a small tornado and severe lightning caused extensive damage.

A service station, city gas plant and a trailer home were demolished, trees uprooted and power lines snapped. Basements and highways had been temporarily flooded.

The Wesde Frontier Service Station roof and three walls were caved in by the baby twister. Damage was estimated unofficially at $10,000. Three cars inside the station were smashed.

The winds, ranging up to 65 miles an hour moved the trailer home, owned by Wayne Ross, more than 100 feet. No one was in the trailer. A 30-foot sign on the Baline Hotel was twisted.

West of Chadron, the brick building of the Chadron Gas Co. was damaged extensively. The second story of the building was ripped away by the twister.

Highway 19, a mile south of town, was a mass of debris after a 12-foot wall of water rolled across the road following an inch of rain in 20 minutes

Lightning hit a chimney on the American Legion building and started at least one fire in the city. The fire department was also called to stop a prairie fire outside of town.

17 On Plane Down Near Red Island

HONG KONG (Friday) (AP)—A British Skymaster carrying 17 persons ditched in the South China Sea near Red China's Hainan Island today and rescue efforts were hampered by the proximity to Communist waters.

The Cathay Pacific Airlines plane carried 12 passengers and 5 crew. The operators in Singapore said six Americans and three British subjects were among those on board.

The four-engine plane was en route from Singapore to Hong Kong via Bangkok when a left wing engine caught fire. It ditched about 9 a.m. (7 p.m., CST, Thursday).

A recue plane radioed at 12:30 p.m. that it had sighted a rubber raft carrying four persons.

At 1:30 p.m. a U. S. Navy PBY from the Philippines arrived here and reported it had sighted "rafts" and had circled them but did not put down because they were too near Communist waters for a U.S. military aircraft.

A second U.S. Navy plane continued to circle the rafts while a civilian flying boat from Hong Kong was called to make a rescue attempt.

It was felt that the civilian plane could intrude on Red waters with greater safety.

Ike Address Set

WASHINGTON (INS) — President Eisenhower accepted an invitation to speak at ceremonies dedicating the huge McNary Dam on the Oregon-Washington border Sept. 23. The address, which will probably be on the general subject of power and water problems, will be delivered at the dam site, near Walla Walla, Wash.

—West Germany—

Anti-Spy Top Boss Vanishes

Bonn Charges Commies Kidnaped Dr. Otto John

BERLIN (AP) — West Germany's anti-spy chief, Dr. Otto John, has disappeared mysteriously in Soviet-run East Berlin. The Bonn Interior Ministry charged Thursday Communists kidnaped him. West Berlin police said a note left benind said he did not want to return West.

If he was kidnaped, the Communists landed a major prize.

John, 44, headed the Federal Office for Protection of the Constitution, which is charged with safeguarding the West German republic against treasonable and subversive activities. The FOPC is comparable in many respects to the Central Intelligence Agency in the United States.

In Washington, officials reported John had visited the United States in June and conferred with Allen W. Dulles, CIA head. The visit was described as unofficial.

As chief of the anti-subversion office, John has an intimate knowledge of antisubversive operations in his own territory and of West German intelligence sources in Russian-occupied East Germany.

John has not been seen since he left his hotel in Allied West Berlin in a taxi Tuesday evening. Police said he called a doctor friend and the two went together to the Soviet sector.

Officer Denies He Made Men Stand In Heat For Hour

FORT DIX, N. J. (INS)—First Lt. Robert S. Morgan of Wilkes-Barre, Pa., pleaded innocent Thursday at the opening of his court martial on charges of forcing a company of trainees to stand at rigid attention for more than an hour in 92-degree heat.

Army prosecutors told the eight-man court they will prove "beyond any doubt that Morgan is guilty of dereliction of duty" and deliberately subjected the trainees to punitive measures.

In an opening statement for the prosecution, 2nd Lt. Charles Rogers of Buffalo, N. Y., said Morgan ordered the trainees—at the end of a full day's work—to stand at attention. When several of the men fainted, he charged, Morgan ordered them doused with water and forced to resume their positions.

Today's Chuckle

Some girls hairdos look like mops.

"Yeh, but that doesn't worry them. They don't know what a mop looks like."

Royalty Crowned

VALLEY, Neb. (AP) —Edward Anderson and Mrs. Claire Johnson were crowned king and queen of the annual Alluvia Festival here Thursday night, both being sponsored by Legion groups. Chosen as prince and princess were G. W. Stroup and Mrs. B. F. McKee and named as duke and duchess were Lester Farnam and Mrs. Wolford Baker.

Rev. Bennett, State Minister Since '17, Dies

The Rev. Mr. T. Porter Bennett, 75, prominent Methodist in Nebraska since 1917, died in Lincoln Thursday.

He was the father of Oscar Bennett, professor of voice at Nebraska Wesleyan University.

The Rev. Bennett came to Nebraska from Michigan in 1917 after holding pastorates in that state since 1900.

His Nebraska pastorates included Ravenna, Sidney, Grand Island, York, Falls City, Broken Bow, Hallam, Tekamah, Ashland and Plattsmouth, his last post.

Born May 12, 1879, he was educated at Queens College in Belleville, Ont., Canada; Albion College in Michigan and was a graduate of Hillsdale College in Michigan.

The Rev. Bennett also spent a year studying in Europe, Palestine and Scotland, where he attended the University of Edinburgh.

He first married Edith Sager of Canada and following her death, was wed to Miranda Myers of Falls City, Neb., who died in 1948.

Very active in Masonic work, he was a 33rd degree Mason and served as state grand chaplain in 1945-46. He was also a member of the Order of Rose Croix and the Odd Fellows, serving as Michigan Grand Chaplain of the latter.

In addition to Prof. Bennett, he is survived by another son, Dr. W. E. Bennett of Detroit, Mich., and two grandchildren.

Funeral and burial services will be held Sunday afternoon at Osceola, Neb.

Hoggish

is the way Hogs should be—will be—if you use the right eed. See Classification 33, today's Want Ads.—Adv.

The Weather

NEBRASKA: Fair west, partly cloudy east Friday, warmer west, fair Friday night, becoming partly cloudy Saturday with chance showers northwest portion by Saturday night, warmer most of state Saturday, high Friday 75-85.

KANSAS: Fair northwest, partly cloudy east and south with scattered showers extreme south and east central in morning, generally fair Friday night, cooler east and south Friday and Friday night, Saturday partly cloudy. High Friday generally in 80s.

Lincoln Temperatures

1:30 a.m. Thur.	72	2:30 p.m.	84
2:30 a.m.	71	3:30 p.m.	83
3:30 a.m.	71	4:30 p.m.	81
4:30 a.m.	69	5:30 p.m.	81
5:30 a.m.	70	6:30 p.m.	80
6:30 a.m.	70	7:30 p.m.	79
7:30 a.m.	70	8:30 p.m.	78
8:30 a.m.	70	9:30 p.m.	75
9:30 a.m.	71	10:30 p.m.	74
10:30 a.m.	75	11:30 p.m.	75
11:30 a.m.	80	12:30 a.m. Fri.	75
12:30 p.m.	83	1:30 a.m.	74
1:30 p.m.	84	2:30 a.m.	73

High temperature one year ago 88; low 61.

Sun rises 5:15 a.m.; sets 7:51 p.m.
Moon rises 11:59 p.m.; sets 2:04 p.m.
Normal July precipitation, 3.10 inches.
Total July precipitation to date 2.30 inches.
Total 1954 precipitation to date 15.24 inches.

Nebraska Temperatures

	H	L		H	L
Lincoln	85	69	Imperial	75	57
Lincoln airport	85	70	Sidney	66	59
Omaha	83	70	Scottsbluff	65	59
Grand Island	77	69	Chadron	68	61
Lexington	71	67	Norfolk	80	67
North Platte	73	56			

Temperatures Elsewhere

Chicago	82	65	Sioux City	82	67
Cincinnati	85	64	Williston	75	56
Cleveland	82	57	Atlanta	85	73
Detroit	77	57	Boston	81	63
Indianapolis	83	65	New York	97	69
Memphis	93	76	Washington	88	72
Milwaukee	76	65	Fort Worth	104	80
S. Ste. Marie	74	49	New Orleans	93	76
Des Moines	80	66	Denver	70	60
Dubuque	81	57	Phoenix	90	76
Fargo	74	82	Los Angeles	81	67
Kansas City	88	76	San Francisco	89	49
Mpls.-St. Paul	87	63	Seattle	73	49
Rapid City	79	57	Winnipeg	74	60

All-Weather Surfaces Jump:

Only 300 Miles Of Dirt Road Remain In Lancaster County

By VIRGIL FALLOON
Star Staff Writer

Only 300 miles of dirt road remain in Lancaster County, Board Chairman Russell Brehm said in noting all-weather surfacing has increased to 1,200 miles today as compared with 924 miles in the county in 1947.

In 1947, the county had 710 miles of earth roads and 924 miles of all-weather roads, or only 56.56 per cent all weather surfaced as compared with today's 81.31 per cent, he said.

While 300 miles in the 1,500-mile county road system are dirt roads, Brehm noted that 200 miles have no one living on them.

Mail Routes

The 32 mails routes originating in or entering Lancaster County to service county residents, compose an 861-mile system, including 81 miles maintained by the state.

Of the 780 miles of county mail route roads, 773 miles are graded and surfaced, which means the job is 99 per cent complete, Brehm added.

In discussion the road situation of Lancaster County, Brehm praised Co. Engineer Louis W. Weaver and empoyees of the county highway department.

"It will be only a matter of time before all farm to market roads will be surfaced," Brehm stated.

He reported 1118.3 miles are gravel surfaced; 56.6 are crused crushed rock; 3.3. are bituminious-rock, and 18 miles are paved the county's road system.

Suffer, Sneeze, Sniffle, Snort:

Hay Fever Season Is Here, But 'Dry' Ray Of Hope Exists

By SALLY ADAMS
Star Staff Writer

Itchy eyes, drippy noses, and well-used handkerchiefs.

These familiar signs of the hay fever sufferer are once again among us.

According to national averages, one in 20 persons, or 8 million Americans, will suffer from hay fever or other dust and pollen allergies within the next 60 days.

But a ray of hope is in store for victims in the Lincoln area.

Dr. George Misko, Lincoln physician, said he believes the dry weather is going to affect polination bringing a "lighter season" to the area. He said one sign of this was that most persons are not having any trouble yet. They usually are by this time of the year.

Ragweed is one of the most vicious of the pollens attacking hay fever sufferers. Only 20 grains of the microscopic pollen grains are required to produce an irritation in a sensitized person.

Among the cities rated "worst" on the ragweed pollen index are Council Bluffs, Ia., and Kansas City.

Allergy specialists caution that many persons blame ragweed for their suffering when it may actually be caused by house dust or other pollens.

Dr. Misko said that sufferers will have the best chance of permanent or even temporary relief if they consult their doctor and are skin tested and treated.

The antihistamine drugs are still one of the most effective means of relief. However, medical authorities caution users to avoid operating automobiles or other machinery since the drugs often cause sudden drowsiness.

Another source of relief may be a new type of electrostatic air cleaner which has recently been marketed. It removes more than 99 per cent of ragweed pollen from the air. The filter attracts and holds dust particles and pollen grain from the air on the same principle as metal filings are attracted and held to a magnet.

According to one report, the only way of dodging pollen completely during the year would be for a victim to stay in Houston, Tex., until the last week of September and then changing his residence to Minnesota. A nonstop flight between points of at least 10,000 feet would be necessary, however.

Elgin-Union Meeting Makes 'No Progress'

Lincoln Star Special

CHICAGO—Officials of the Elgin National Watch Co. reported "no progress" following a meeting with the representatives of the American Watchworkers Union here Thursday.

Representatives of the two groups will meet Thursday, July 29, in Elgin, Ill., with Gilbert S. McCutcheon, conciliator, from the Federal Mediation and Conciliation Service.

The groups are negotiating a new wage contract for 3,300 employees in Lincoln and Elgin.

Easier Than Ever!

New type foil now makes the Meadow Gold Plastic Milk Carton even easier than ever to open! At Your Food Store.—Adv.

—Anti-Red Alliance—

Parley Will Be Called

U.S. And Britain Will Sponsor International Meet Before Sept. 1

By JOHN M. HIGHTOWER

WASHINGTON (AP) — The United States and Britain have agreed to join in calling an international conference of about 10 nations by Sept. 1 to create an anti-Communist Southeast Asian Alliance. Consultations with friendly nations which may participate are already being held.

The aim of the conference will be to conclude a defensive treaty that would post "no trespassing" warnings for the Communists along the borders of South Viet Nam, Laos and Cambodia in Indochina, and of Thailand and Burma.

The British agreement to hold a meeting by Sept. 1 apparently represents a concession on timing by Foreign Secretary Eden. Earlier information had been that Eden believed many months would be required to work out the proposed pact.

Deemed Necessary

Secretary of State Dulles had sought creation of anti-Communist strength in Southeast Asia as necessary in view of Communist gains through the Indochina peace settlement reached at Geneva Wednesday.

While there was no immediate official announcement of the American-British agreement or of the diplomatic arrangements already under way, State Department Press Officer Lincoln White fully supported information privately available on the subject when he met reporters at a news conference.

He said that consultations were under way but that details regarding the conference have to be worked out. When pressed to state whether he was confirming that a conference would be held, he said: "I think the implication of what I have said is that a conference is in the offing."

Exact Date Indefinite

The exact date and place of the conference remain to be determined in talks with the other governments which may attend. Consultations with the French regime of Premier Mendes-France, heretofore preoccupied with the Indochina peace negotiations, are expected to begin at once. Some other friendly governments like Thailand, the Philippines, Australia and New Zealand are already definitely counted in as a result of consultations already held.

The British government is sounding out India's Prime Minister Nehru and leaders of Indonesia, Ceylon, Burma and Pakistan on participation. Washington has no real hope that Nehru, a neutralist in the cold war, will be willing to join in, and doubts the wisdom of including Pakistan, which is regarded as more importantly linked to Mid-Eastern security through a pact with Turkey. Burma and Ceylon might cooperate, but no optimism is felt about Indonesia's government, which is as neutralist as that of India.

No Applause For Reds

PARIS (INS)—Toward the end of his report to the Assembly on the Geneva conference Thursday Premier Pierre Mendes-France mentioned the name of British Foreign Secretary Anthony Eden. The entire Assembly, including the Communist deputies, applauded. Then, Mendes-France made a reference to Soviet Foreign Minister V. M. Molotov. Nobody, not even the Communists, applauded.

Miss Nebraska

Sue Welch of Kearney, named Miss Nebraska in the state beauty contest staged by the State Junior Chamber of Commerce, is shown here in one of the poses that won her the title. (AP Wirephoto.)

Violin, Accordian Solos To Feature Sunday's Concert

Earl Schumann, violinist, and Robert Graham, accordionist, will be soloists Sunday at the concert by the Lincoln Municipal Band.

Schumann has been on the staff of the University of Nebraska School of Music and next year will teach at the University of Texas. Graham has played with combos on the east coast during the past five years.

The program:

Star Spangled Banner
Hall of Fame (Concert March) . . . Olivadoti
Stradella Overture . . . Flotow
Funicuh-Funicula . . . Arr. by Lang
Cubana (Violin Solo With Band) . . . Bennett
(Mr. Schumann)
March (From Tchaikowsky's 6th Symphony) . . . Tchaikowsky
The Green Domino . . . Grundman
Trombones Triumphant . . . Keller
Accordion Solos
1. In an Eighteenth Century Drawing Room . . . Scott
2. Park Avenue Fantasy . . . Malneck
(Mr. Graham)
Dixie Cotton . . . Sousa
America

—2-3331 or 2-1234.
Phone 2-3331 or 2-1234 to place your "Lost" Want Ad

Wheat Vote Expected To Draw 30,000

1955 Marketing Quota Decision Is Due Friday

By JOHN SWANSON
Star Farm Editor

Unless some unexpected heavy rains develop during the day, and thus swell the number, about 30,000 Nebraska wheat producers are expected to go to the polls Friday and decide on a marketing quota for the 1955 crop.

State officials of the Agricultural Stabilization and Conservation Committee said a close estimate of the number expected to cast their ballots from the 62,000 who are eligible to vote would be very difficult. Charley Clark of the state office said, however, that the total would probably be less than that for last year because subsequent reductions in acreage allotments have made more farmers ineligible to vote.

Only those farmers who have more than 15 acres of land in wheat may vote in the referendum, the second in as many years.

Big Question

But the big question—on how the farmers will vote—will not be known until Friday night. The general opinion of farmers was that the proposition would be approved, although some felt the majority would be less resounding than the 87 per cent approval given quotas last year.

A number of Lancaster County farmers contacted Thursday by The Star held that opinion, almost to a man. None of the farmers said they would vote against the proposition, a number were undecided and several said they would vote "yes."

A typical comment came from a farmer who lives in the Emerald area. "I think I will vote for it," he said, "but I think they should see to it that the land that is diverted from wheat planting is used in a way that will build up the soil.

"Just cutting down on wheat helps the surplus problem, but it doesn't help build up the soil if the ground is still planted to some crop that depletes the soil."

Another was still undecided, although he thought the issue would be carried easily enough. "I would vote for the program if I had been given a larger allotment. But I've been given such a small amount that I don't know how I should vote."

Opposes Supports

A third farmer would not say how he planned to vote, but said he believed the issue would carry. He added that he was opposed to the support program, but said, "I suppose the farmers need some help, with all the help the government is giving other business."

An unqualified approval of the support program came from another farmer who said passage of the quota referendum was even more important to farmers this year in view of the decline in many farm prices and the continued high cost of things the farmer must buy. He added, "I'm voting yes, for sure."

Richard Ford, extension farm management specialist at the University of Nebraska, said there is far less certainty in the vote this year than last. Last year farmers knew for sure that if the referendum carried, wheat prices would be supported at 90 per cent of parity. But the price level has not been set by Congress so far this year.

According to law, the referendum must have a two-thirds vote in order to carry. Some 500 polling places have been named in the state for the farmer vote. The polls will close at 8 p.m., with the results of the statewide voting to be gathered immediately at the state ASC office in Lincoln.

If the proposition carries, marketing penalties will apply to all wheat produced on more than just the alloted acres. But the price support will be available to all farmers who do comply with allotments. If the vote is "no," there will be no marketing quotas and no marketing penalties on "excess" wheat. But the price support will be at 50 per cent of parity.

friday only!
Pork & Beans
Van Camp Brand ..... 2 1 lb. Cans 23c
IDEAL GROCERY & MARKET

News Around The Globe

Early Favorites

LONG BEACH, Calif. (AP)—Lovely women from Brazil, Thailand, Germany and Dixie found themselves early favorites for the Miss Universe sweepstakes.

Beauties from 33 nations paraded before the judges Thursday night in preliminaries of the contest. Some 18 were weeded out, but who they are will not be known until just before the start of Friday night's finals.

Cook's Bid On NRTC Addition Low

Lincoln Star Special

GREAT LAKES, Ill. — George Cook Construction Co. of Lincoln submitted the apparent low bid for construction of a one-story addition to the Naval Reserve Training Center at 1625 No. 10th. The bid was for $49,761.

Bids were opened Thursday at the District Public Works Office in Great Lakes.

The addition, which will extend across the rear of the Center, will be used by the Marine Corps Reserves. After its completion the center will be designated as the "Naval and Marine Corps Reserve Training Center."

The Marine Reserve is presently housed in temporary quarters at the center.

Other bidders were:

Olson Construction Co., Lincoln, $54,444.

Kingery Construction Co., Lincoln, $55,992.

Grand Traverse Construction Co., Traverse City, Mich., $57,212.

Wilson Construction Co., Lincoln, $57,889.

Korshoj Construction Co., Blair, $64,972.

Cosmetics Heir Sues

LOS ANGELES (INS) — Thomas G. Sommermeier Jr., grandson of the late cosmetics manufacturer Andrew Jergens, sued his wife, Velma for divorce on cruelty charges. The cosmetics heir divorced his first wife, Irma, in 1942, after a lengthy court battle.

Delay Charged

WASHINGTON (AP) — Sen. Aiken (R-Vt) charged and Sen. Lyndon Johnson (D-Vt) warmly denied it—that Senate Democrats are forcing a delay which threatens to mean no farm bill this session.

Johnson, Senate Democratic leader, called Aiken's statement "most amazing" and an example of "the kind of misunderstandings that can arise when senators are too tired and weary to think clearly."

Treatment Viewed

ROCKFORD, Ill. (AP)—A device to treat cancer with a highly potent byproduct of atomic fission, hitting diseased tissue with the force of a one-million volt X-Ray, was viewed by atomic scientists Thursday.

The unit will make the treatment of cancer more effective and less expensive, a scientist said.

Evacuation Set

HANOI, Indochina (AP)—A French official announced Thursday preliminary plans for evacuations from the surrendered Red River delta as sporadic fighting continued. The Geneva cease-fire is not yet officially in effect.

Jacques Compain, French delegate general to Northern Indochina, said the removal of French and Vietnamese civilians from Hanoi will begin next week. He stated officials were prepared to move more than a million persons from the Delta area before it is handed over to the Communist-led Vietminh.

'The Best' Peace

LONDON (INS)—Foreign Secretary Anthony Eden told Commons amid heavy applause from both Conservatives and Laborites, that the Geneva settlement—"the best" possible in the circumstances—had lessened the danger of a third world war.

The only alternative to the Indochina agreements, Eden said, was "continued fighting and further misery."

Yacht Safe

SEATTLE (INS)— A Coast Guard plane Thursday night flew over the 43-foot sailing yacht Thunderbird, which earlier reported itself in distress in high seas 40 miles off Coos Bay, Ore., and reported the craft was hove-to and appeared in no danger.

The Thunderbird's distress message said she carried five adults and three children.

Aid Fund OKd

WASHINGTON (AP) — Congress completed action on a bill to create a 200 million dollar reserve fund to help states if they run into difficulty in paying unemployment benefits.

The act also would earmark all unemployment taxes for the Unemployment Insurance Program, stopping a diversion to the Treasury's general funds.

Kremlin Asks New Talks For Korea

MOSCOW (Friday) (AP) — The Soviet government called officially today for a new international conference on reunification of Korea.

It said the successful results of the Geneva Indochina parley also opened the way for "a successful settlement" by negotiation of the reunification of Germany, disarmament and the ending of the atomic race.

The government took the unusual step of publishing a four-column official statement giving its views on the first page of Pravda, the Soviet Communist party newspaper. The statement gave no indication when or where the government thought future parleys should be held.

'Aggressive Forces'

The article, headlined "A Statement by the Soviet Government on the Geneva Conference," said the decisions to hold free elections in the Indochina state of Viet Nam in 1956 "created conditions for the national unity of Viet Nam in accordance with the national yearnings and the interests of all Vietnamese."

The statement said the Geneva agreement represented a defeat of the "aggressive forces." It accused them of wanting to divide Viet Nam so as to turn Southern Viet Nam into one of the jumping off grounds for a new aggressive bloc designed in Southeast Asia.

The statement said the Geneva agreements were reached despite the "position of the United States which wished to hinder the successful work of this conference." The attack on the United States followed by one day a blistering editorial in Pravda making the same charge and saying the United States suffered defeat at Geneva.

The statement said Geneva showed the way to solve presently unresolved international problems.

Moscow Citizen Expects War III

WASHINGTON (INS) — The Senate Internal Security Subcommittee was told Thursday that "the informed man-in-the-street" in Russia expects the Soviet to be "in a general war" within five years.

Col. Ulius (Pete) Amoss, head of a private world-wide intelligence network, testified that he got this information "from sources in Moscow."

Testifying before a special task force on "strategy and tactics of world Communism," he added: "Some informants believe the general war may come much earlier."

Meanwhile, he contended, the Soviet began World War III even before World War II was over, and "all that remains to be done (by the U.S.) is to win it."

He endorsed a proposal by subcommittee chairman William E. Jenner (R-Ind.), for the U.S. to sever diplomatic relations with Moscow.

Judge Stauffer Ill

SCOTTSBLUFF, Neb. (AP) — District Judge Carroll O. Stauffer of Omaha was hospitalized here Thursday with pneumonia. His condition is described as good and his physician said Judge Stauffer will remain in the hospital "a few days." Judge Stauffer has been handling district court cases here during the past week in the absence of Judge C. G. Perry who is vacationing.

National Guard Takes Over Law In Phenix City

PHENIX CITY, Ala. (INS) — National Guardsmen took over all law enforcement in Phenix City Thursday on orders of Alabama Gov. Gordon Persons to suppress what he called a "state of lawlessness, intimidation, tumult and fear."

Persons' action came after several days of published reports of tapped telephone conversations between Phenix City gambling kingpins and law enforcement officials.

It was an aftermath of the gang-type slaying more than a month ago of Albert Patterson, Alabama attorney general nominee, who had promised a cleanup of Phenix City gambling and vice conditions. His murder has not been solved.

Patterson was shot to death in an alley near his Phenix City law office, only days after he had been certified as the state's new attorney-general designate.

Persons' order, executed with military precision, supplanted all Phenix City police and members of the sheriff's office in the community which has been termed "Alabama's capital of gambling and vice."

Boy, 12, Tells Of Slaying 8-Year-Old

ALBANY, N. Y. (INS) —A 12-year old boy who confessed the bludgeon slaying of an eight-year old girl was held Thursday in the Albany Children's Shelter while authorities puzzled over what charge to place against him.

Legal technicalities arising from the boy's age and the question of premeditation confronted law enforcement officials with a major puzzle.

The problem was to be worked out at a three-way conference among James F. Dolan, assistant district attorney of Albany County, State Police Sgt. James Buckley and Police of suburban Colonie where the girl was slain.

The youth—whose name cannot be disclosed under law—was arrested by state police a few hours after pretty Bonnette Dallaire was found dying in the cellar of a partially completed house.

He said he was collecting straw for an archery target when he saw the girl enter the basement. He followed Bonnette into the cellar, grabbed her and began choking her. He then hit her with a rock weighing about 15 pounds and finally beat her on the head with a foot-long piece of pipe.

The boy said: "I was seized by an idea that came into my head and blacked out."

Sweet Drink?

MEADVILLE, Pa. (AP)— John Copeland was pleased when a swarm of bees set up housekeeping in a case of bottles in his soft drink truck. He drove the truck to his house and inticed the bees into a hive. He is a part time beekeeper.

It Happened In NEBRASKA---

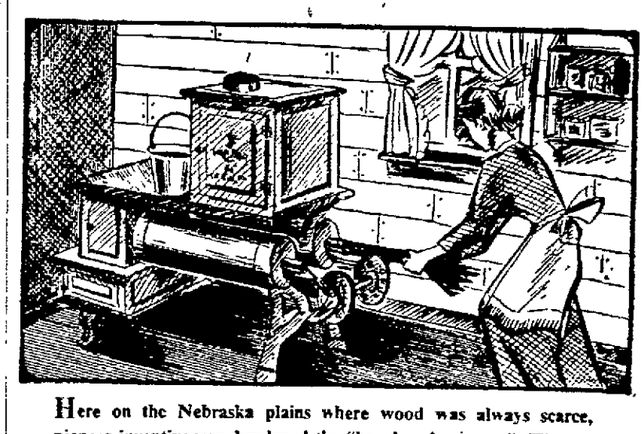

Here on the Nebraska plains where wood was always scarce, pioneer inventiveness developed the "hay burning stove." Though a dangerous fire hazard in the home, this type stove was widely used for some years. See how the hay was twisted into "sticks" and then fed into a cylindrical fire box.

It has taken foresight, too, to develop the Nebraska tavern industry into a well-run, highly respected business. But today the public esteem held for the tavern industry is greater than ever before.

NEBRASKA DIVISION
United States Brewers Foundation
710 First Nat'l Bank Bldg., Lincoln

Aren't you missing something if you're not drinking the

WORLD'S
LARGEST SELLING
KENTUCKY WHISKEY

When you buy Old Sunny Brook, Blend or Straight, you know you won't miss out on *anything* you like in a drink. That's why Old Sunny Brook is the world's most popular Kentucky whiskey!

KENTUCKY BLENDED WHISKEY — KENTUCKY STRAIGHT BOURBON WHISKEY

OLD Sunny Brook BRAND
"Cheerful as its Name"

BOTH 86 PROOF KENTUCKY BLENDED WHISKEY CONTAINS 60% GRAIN NEUTRAL SPIRITS
ED. PHILLIPS & SONS CO.—EXCLUSIVE DISTRIBUTORS—OMAHA

Gigantic summer clearance of new 1954 Studebakers!

Terrific trades! Unbeatable deals! Amazing terms!
Sedans! Sports coupes! Hard-tops! Station wagons! Trucks!

We'll trade for anything on wheels!
Chance of a lifetime to own a brand new Studebaker

Get the deal of your life

THIS IS IT! This is the bombshell that smashes new-car prices to smithereens!

This gigantic Studebaker summer clearance sale is the greatest cash-saving opportunity in automobile history!

Studebaker's new program of progress calls for saturation selling in every automobile market this summer regardless of profit—and the deals we're making are absolutely unheard of! You get an unbeatable bargain—a sensational 1954 Studebaker—on your own terms!

Come in and cash in right away! Get the world economy champion! Get out-ahead styling that holds 30 outstanding international awards! Get the winner of the 1954 Mobilgas Run! Get a new 1954 Studebaker at a terrific saving!

We're out to do business fast! Show us the best offer you've been made! We'll beat it! We won't let anyone, anywhere, underprice or out-trade us!

DE BROWN AUTO SALES CO.
17 & N
2-6853
M. J. HUNGMEYER, CORTLAND, NEBR
Lincoln

—Anti-Red Alliance—

Parley Will Be Called

U.S. And Britain Will Sponsor International Meet Before Sept. 1

By JOHN M. HIGHTOWER

WASHINGTON (AP) — The United States and Britain have agreed to join in calling an international conference of about 10 nations by Sept. 1 to create an anti-Communist Southeast Asian Alliance. Consultations with friendly nations which may participate are already being held.

The aim of the conference will be to conclude a defensive treaty that would post "no trespassing" warnings for the Communists along the borders of South Viet Nam, Laos and Cambodia in Indochina, and of Thailand and Burma.

The British agreement to hold a meeting by Sept. 1 apparently represents a concession on timing by Foreign Secretary Eden. Earlier information had been that Eden believed many months would be required to work out the proposed pact.

Deemed Necessary

Secretary of State Dulles had sought creation of anti-Communist strength in Southeast Asia as necessary in view of Communist gains through the Indochina peace settlement reached at Geneva Wednesday.

While there was no immediate official announcement of the American-British agreement or of the diplomatic arrangements already under way, State Department Press Officer Lincoln White fully supported information privately available on the subject when he met reporters at a news conference.

He said that consultations were under way but that details regarding the conference have to be worked out. When pressed to state whether he was confirming that a conference would be held, he said: "I think the implication of what I have said is that a conference is in the offing."

Exact Date Indefinite

The exact date and place of the conference remain to be determined in talks with the other governments which may attend. Consultations with the French regime of Premier Mendes-France, heretofore preoccupied with the Indochina peace negotiations, are expected to begin at once. Some other friendly governments like Thailand, the Philippines, Australia and New Zealand are already definitely counted in as a result of consultations already held.

The British government is sounding out India's Prime Minister Nehru and leaders of Indonesia, Ceylon, Burma and Pakistan on participation. Washington has no real hope that Nehru, a neutralist in the cold war, will be willing to join in, and doubts the wisdom of including Pakistan, which is regarded as more importantly linked to Mid-Eastern security through a pact with Turkey. Burma and Ceylon might cooperate, but no optimism is felt about Indonesia's government, which is as neutralist as that of India.

No Applause For Reds

PARIS (INS)—Toward the end of his report to the Assembly on the Geneva conference Thursday Premier Pierre Mendes-France mentioned the name of British Foreign Secretary Anthony Eden. The entire Assembly, including the Communist deputies, applauded. Then, Mendes-France made a reference to Soviet Foreign Minister V. M. Molotov. Nobody, not even the Communists, applauded.

Miss Nebraska

Sue Welch of Kearney, named Miss Nebraska in the state beauty contest staged by the State Junior Chamber of Commerce, is shown here in one of the poses that won her the title. (AP Wirephoto.)

Violin, Accordian Solos To Feature Sunday's Concert

Earl Schumann, violinist, and Robert Graham, accordionist, will be soloists Sunday at the concert by the Lincoln Municipal Band.

Schumann has been on the staff of the University of Nebraska School of Music and next year will teach at the University of Texas. Graham has played with combos on the east coast during the past five years.

The program:

Star Spangled Banner
Hall of Fame (Concert March) ..... Olivadoti
Stradella Overture ..... Flotow
Funiculi-Funicula ..... Arr. by Lang
Cubana (Violin Solo With Band) ..... Bennett
(Mr. Schumann)
March (From Tchaikowsky's 6th Symphony) ..... Tchaikowsky
The Green Domino ..... Grundman
Trombones Triumphant ..... Keller
Accordion Solos
1. In an Eighteenth Century Drawing Room ..... Scott
2. Park Avenue Fantasy ..... Malneck
(Mr. Graham)
King Cotton ..... Sousa
America

—2-3331 or 2-1234.
Phone 2-3331 or 2-1234 to place your "Lost" Want Ad.

Wheat Vote Expected To Draw 30,000

1955 Marketing Quota Decision Is Due Friday

By JOHN SWANSON
Star Farm Editor

Unless some unexpected heavy rains develop during the day, and thus swell the number, about 30,000 Nebraska wheat producers are expected to go to the polls Friday and decide on a marketing quota for the 1955 crop.

State officials of the Agricultural Stabilization and Conservation Committee said a close estimate of the number expected to cast their ballots from the 62,000 who are eligible to vote would be very difficult. Charley Clark of the state office said, however, that the total would probably be less than that for last year because subsequent reductions in acreage allotments have made more farmers ineligible to vote.

Only those farmers who have more than 15 acres of land in wheat may vote in the referendum, the second in as many years.

Big Question

But the big question—on how the farmers will vote—will not be known until Friday night. The general opinion of farmers was that the proposition would be approved, although some felt the majority would be less resounding than the 87 per cent approval given quotas last year.

A number of Lancaster County farmers contacted Thursday by The Star held that opinion, almost to a man. None of the farmers said they would vote against the proposition, a number were undecided and several said they would vote "yes."

A typical comment came from a farmer who lives in the Emerald area. "I think I will vote for it," he said, "but I think they should see to it that the land that is diverted from wheat planting is used in a way that will build up the soil.

"Just cutting down on wheat helps the surplus problem, but it doesn't help build up the soil if the ground is still planted to some crop that depletes the soil."

Another was still undecided, although he thought the issue would be carried easily enough. "I would vote for the program if I had been given a larger allotment. But I've been given such a small amount that I don't know how I should vote."

Opposes Supports

A third farmer would not say how he planned to vote, but said he believed the issue would carry. He added that he was opposed to the support program, but said, "I suppose the farmers need some help, with all the help the government is giving other business."

An unqualified approval of the support program came from another farmer who said passage of the quota referendum was even more important to farmers this year in view of the decline in many farm prices and the continued high cost of things the farmer must buy. He added, "I'm voting yes, for sure."

Richard Ford, extension farm management specialist at the University of Nebraska, said there is far less certainty in the vote this year than last. Last year farmers knew for sure that if the referendum carried, wheat prices would be supported at 90 per cent of parity. But the price level has not been set by Congress so far this year.

According to law, the referendum must have a two-thirds vote in order to carry. Some 500 polling places have been named in the state for the farmer vote. The polls will close at 8 p.m., with the results of the statewide voting to be gathered immediately at the state ASC office in Lincoln.

If the proposition carries, marketing penalties will apply to all wheat produced on more than just the alloted acres. But the price support will be available to all farmers who do comply with allotments. If the vote is "no," there will be no marketing quotas and no marketing penalties on "excess" wheat. But the price support will be at 50 per cent of parity.

News Around The Globe

Early Favorites

LONG BEACH, Calif. (AP)—Lovely women from Brazil, Thailand, Germany and Dixie found themselves early favorites for the Miss Universe sweepstakes.

Beauties from 33 nations paraded before the judges Thursday night in preliminaries of the contest. Some 18 were weeded out, but who they are will not be known until just before the start of Friday night's finals.

Cook's Bid On NRTC Addition Low

Lincoln Star Special

GREAT LAKES, Ill. — George Cook Construction Co. of Lincoln submitted the apparent low bid for construction of a one-story addition to the Naval Reserve Training Center at 1625 No. 10th. The bid was for $49,761.

Bids were opened Thursday at the District Public Works Office in Great Lakes.

The addition, which will extend across the rear of the Center, will be used by the Marine Corps Reserves. After its completion the center will be designated as the "Naval and Marine Corps Reserve Training Center."

The Marine Reserve is presently housed in temporary quarters at the center.

Other bidders were:

Olson Construction Co., Lincoln, $54,444.

Kingery Construction Co., Lincoln, $55,992.

Grand Traverse Construction Co., Traverse City, Mich., $57,212.

Wilson Construction Co., Lincoln, $57,889.

Korshoj Construction Co., Blair, $64,972.

Cosmetics Heir Sues

LOS ANGELES (INS) — Thomas G. Sommermeier Jr., grandson of the late cosmetics manufacturer Andrew Jergens, sued his wife, Velma for divorce on cruelty charges. The cosmetics heir divorced his first wife, Irma, in 1942, after a lengthy court battle.

Delay Charged

WASHNGTON (AP) — Sen. Aiken (R-Vt) charged and Sen. Lyndon Johnson (D-Vt) warmly denied it—that Senate Democrats are forcing a delay which threatens to mean no farm bill this session.

Johnson, Senate Democratic leader, called Aiken's statement "most amazing" and an example of "the kind of misunderstandings that can arise when senators are too tired and weary to think clearly."

Treatment Viewed

ROCKFORD, Ill. (AP)—A device to treat cancer with a highly potent byproduct of atomic fission, hitting diseased tissue with the force of a one-million volt X-Ray, was viewed by atomic scientists Thursday.

The unit will make the treatment of cancer more effective and less expensive, a scientist said.

Evacuation Set

HANOI, Indochina (AP)—A French official announced Thursday preliminary plans for evacuations from the surrendered Red River delta as sporadic fighting continued. The Geneva cease-fire is not yet officially in effect.

Jacques Compain, French delegate general to Northern Indochina, said the removal of French and Vietnamese civilians from Hanoi will begin next week. He stated officials were prepared to move more than a million persons from the Delta area before it is handed over to the Communist-led Vietminh.

'The Best' Peace

LONDON (INS)—Foreign Secretary Anthony Eden told Commons amid heavy applause from both Conservatives and Laborites, that the Geneva settlement—"the best" possible in the circumstances—had lessened the danger of a third world war.

The only alternative to the Indochina agreements, Eden said, was "continued fighting and further misery."

Yacht Safe

SEATTLE (INS)— A Coast Guard plane Thursday night flew over the 43-foot sailing yacht Thunderbird, which earlier reported itself in distress in high seas 40 miles off Coos Bay, Ore., and reported the craft was hoveto and appeared in no danger.

The Thunderbird's distress message said she carried five adults and three children.

Aid Fund OKd

WASHINGTON (AP) — Congress completed action on a bill to create a 200 million dollar reserve fund to help states if they run into difficulty in paying unemployment benefits.

The act also would earmark all unemployment taxes for the Unemployment Insurance Program, stopping a diversion to the Treasury's general funds.

Kremlin Asks New Talks For Korea

MOSCOW (Friday) (AP) — The Soviet government called officially today for a new international conference on reunification of Korea.

It said the successful results of the Geneva Indochina parley also opened the way for "a successful settlement" by negotiation of the reunification of Germany, disarmament and the ending of the atomic race.

The government took the unusual step of publishing a four-column official statement giving its views on the first page of Pravda, the Soviet Communist party newspaper. The statement gave no indication when or where the government thought future parleys should be held.

'Aggressive Forces'

The article, headlined "A Statement by the Soviet Government on the Geneva Conference," said the decisions to hold free elections in the Indochina state of Viet Nam in 1956 "created conditions for the national unity of Viet Nam in accordance with the national yearnings and the interests of all Vietnamese."

The statement said the Geneva agreement represented a defeat of the "aggressive forces." It accused them of wanting to divide Viet Nam so as to turn Southern Viet Nam into one of the jumping off grounds for a new aggressive bloc designed in Southeast Asia.

The statement said the Geneva agreements were reached despite the "position of the United States which wished to hinder the successful work of this conference." The attack on the United States followed by one day a blistering editorial in Pravda making the same charge and saying the United States suffered defeat at Geneva.

The statement said Geneva showed the way to solve presently unresolved international problems.

Moscow Citizen Expects War III

WASHINGTON (INS) — The Senate Internal Security Subcommittee was told Thursday that "the informed man-in-the-street" in Russia expects the Soviet to be "in a general war" within five years.

Col. Ulius (Pete) Amoss, head of a private world-wide intelligence network, testified that he got this information "from sources in Moscow."

Testifying before a special task force on "strategy and tactics of world Communism," he added: "Some informants believe the general war may come much earlier."

Meanwhile, he contended, the Soviet began World War III even before World War II was over, and "all that remains to be done (by the U.S.) is to win it."

He endorsed a proposal by subcommittee chairman William E. Jenner (R-Ind.), for the U.S. to sever diplomatic relations with Moscow.

Judge Stauffer III

SCOTTSBLUFF, Neb. (AP) — District Judge Carroll O. Stauffer of Omaha was hospitalized here Thursday with pneumonia. His condition is described as good and his physician said Judge Stauffer will remain in the hospital "a few days." Judge Stauffer has been handling district court cases here during the past week in the absence of Judge C. G. Perry who is vacationing.

National Guard Takes Over Law In Phenix City

PHENIX CITY, Ala. (INS) — National Guardsmen took over all law enforcement in Phenix City Thursday on orders of Alabama Gov. Gordon Persons to suppress what he called a "state of lawlessness, intimidation, tumult and fear."

Persons' action came after several days of published reports of tapped telephone conversations between Phenix City gambling kingpins and law enforcement officials.

It was an aftermath of the gang-type slaying more than a month ago of Albert Patterson, Alabama attorney general nominee, who had promised a cleanup of Phenix City gambling and vice conditions. His murder has not been solved.

Patterson was shot to death in an alley near his Phenix City law office, only days after he had been certified as the state's new attorney-general designate.

Persons' order, executed with military precision, supplanted all Phenix City police and members of the sheriff's office in the community which has been termed "Alabama's capital of gambling and vice."

Boy, 12, Tells Of Slaying 8-Year-Old

ALBANY, N. Y. (INS) —A 12-year old boy who confessed the bludgeon slaying of an eight-year old girl was held Thursday in the Albany Children's Shelter while authorities puzzled over what charge to place against him.

Legal technicalities arising from the boy's age and the question of premeditation confronted law enforcement officials with a major puzzle.

The problem was to be worked out at a three-way conference among James F. Dolan, assistant district attorney of Albany County, State Police Sgt. James Buckley and Police of suburban Colonie where the girl was slain.

The youth—whose name cannot be disclosed under law—was arrested by state police a few hours after pretty Bonnette Dallaire was found dying in the cellar of a partially completed house.

He said he was collecting straw for an archery target when he saw the girl enter the basement. He followed Bonnette into the cellar, grabbed her and began choking her. He then hit her with a rock weighing about 15 pounds and finally beat her on the head with a foot-long piece of pipe.

The boy said: "I was seized by an idea that came into my head and blacked out."

Sweet Drink?

MEADVILLE, Pa. (AP)— John Copeland was pleased when a swarm of bees set up housekeeping in a case of bottles in his soft drink truck. He drove the truck to his house and inticed the bees into a hive. He is a part time beekeeper.

It Happened In NEBRASKA---

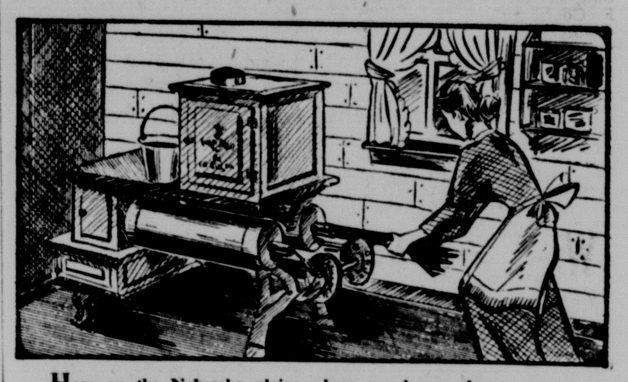

Here on the Nebraska plains where wood was always scarce, pioneer inventiveness developed the "hay burning stove." Though a dangerous fire hazard in the home, this type stove was widely used for some years. See how the hay was twisted into "sticks" and then fed into a cylindrical fire box.

It has taken foresight, too, to develop the Nebraska tavern industry into a well-run, highly respected business. But today the public esteem held for the tavern industry is greater than ever before.

NEBRASKA DIVISION
United States Brewers Foundation
710 First Nat'l Bank Bldg., Lincoln

friday only!
Pork & Beans
Van Camp Brand! ..... 2 1 lb. Cans 23c
IDEAL GROCERY & MARKET

Aren't you missing something if you're not drinking the
WORLD'S
LARGEST SELLING
KENTUCKY WHISKEY

When you buy Old Sunny Brook, Blend or Straight, you know you won't miss out on *anything* you like in a drink. That's why Old Sunny Brook is the world's most popular Kentucky whiskey!

KENTUCKY BLENDED WHISKEY — KENTUCKY STRAIGHT BOURBON WHISKEY

OLD Sunny Brook BRAND
"Cheerful as its Name"
BOTH 86 PROOF KENTUCKY BLENDED WHISKEY CONTAINS 60% GRAIN NEUTRAL SPIRITS
ED. PHILLIPS & SONS CO.—EXCLUSIVE DISTRIBUTORS—OMAHA

Gigantic summer clearance of new 1954 Studebakers!
Terrific trades! Unbeatable deals! Amazing terms!
Sedans! Sports coupes! Hard-tops! Station wagons! Trucks!
We'll trade for anything on wheels!
Chance of a lifetime to own a brand new Studebaker
Get the deal of your life
THIS IS IT! This is the bombshell that smashes new-car prices to smithereens!
This gigantic Studebaker summer clearance sale is the greatest cash-saving opportunity in automobile history!
Studebaker's new program of progress calls for saturation selling in every automobile market this summer regardless of profit—and the deals we're making are absolutely unheard of! You get an unbeatable bargain—a sensational 1954 Studebaker—on your own terms!
Come in and cash in right away! Get the world economy champion! Get out-ahead styling that holds 30 outstanding international awards! Get the winner of the 1954 Mobilgas Run! Get a new 1954 Studebaker at a terrific saving!
We're out to do business fast! Show us the best offer you've been made! We'll beat it! We won't let anyone, anywhere, underprice or out-trade us!
DE BROWN AUTO SALES CO.
17 & N
2-6863
Lincoln
M. J. JUNGMEYER, CORTLAND, NEBR.

Czech Escapes Reds In Submarine Suit Fashioned After Frogman Photo

VIENNA, Austria (AP) — A Czech grocery man has escaped from communist Czechoslovakia by swimming three miles under water in a submarine suit fashioned from a picture of a U.S. Navy frogman, American officials said today.

Olrich Lopada, 41, made his getaway June 28 across the rain-swollen waters of the Dyje River at the Czech frontier town of Znojmo, 50 miles northwest of Vienna.

Now at a U.S. escapee camp at Wels, Lopada said his makeshift frogman suit was made out of sheet rubber glued together with rubber cement, and a diver's helmet built from an old German gas mask. The mask had two rubber hoses attached to corks that floated on the water.

Lopada told U.S. officials he hid all day along the river bank on the Czech side until night fell and border patrols could not see him slipping into the water. He carried wire cutters to get through the barbed-wire frontier in midstream.

Lopada got the idea for the suit from a picture in a magazine of U.S. frogmen in the Normandy invasion. He told U.S. officials the Communist Czech regime had forced him out of his grocery business and hounded him as a known anti-Red from job to job.

Wagener Campaign Chairmen Announced

Frederick H. Wagener, Republican for governor, has announced his campaign chairmen for seven more counties:

Gerald Menefee of Lexington, Dawson County; G. Owen Cole of Emmett, Holt County; Russell R. Langford of North Platte, Lincoln County; Keith Hopewell of Tekamah, Burt County; L. E. Laflin of Crab Orchard, Johnson County; Jack Godberson of Gibbon, Buffalo County, and Clyde F. Cochran of Norfolk, Madison County.

The Bisbop's Company

Presents

"THE BOY WITH A CART"

By Christopher Fry

Friday Night, July 23

8 P.M.

Pinewood Bowl

No Admission

Sponsored by Methodist City Union

STAN DELAPLANE'S POSTCARD

A week ago I was driving across Utah. And persuing the local periodicals as is my custom when confused and in search of guidance I find "Irritated Wife" writing to the editor.

"This may sound silly to you," she wrote, "but to me it is getting very embarrassing and annoying.

"I love my husband very dearly, but I do wish you could give me some advice on how to make him realize what a fool he is making of himself.

"He is thoroughly convinced he has good-looking legs and is forever creating a situation whereby he will have some excuse to show them off.

"Every costume party we have been to for years has been to him a wonderful opportunity to go to great lengths and expense in the selection of a costume. Always it is Robin Hood, a ballet dancer, or, if nothing else, George Washington in tight knee breeches.

"I am sick and tired of it . . ."

☆ ☆ ☆

This is a pretty problem. As an old-time mender of busted hearts I hardly know where to begin. My first thought is this lady is slightly daffy.

Here she sits among the sage and sand and complains because a Class A Broadway act is performing 24 hours a day.

What in the world is going on here when a man cannot show his legs? "Irritated Wife," you are engaging me on an irritated point.

☆ ☆ ☆

As for the man with the gorgeous gams, I have never run into such a case myself. Though I once had a journalistic interest in Mr. "Legs" Diamond who eliminated competition with a tommygun.

I also had several sessions with the late Mr. Earl Carroll while he examined ladies' legs.

It was Mr. Carroll's custom to tour the country announcing that he was looking for the most beautiful under-pinnings in America.

You talk about the "Mr." of "Mrs. Irritated Wife" being impressed with his legs. You should see the mobs of girls who used to turn out for Mr. Carroll.

It was sickening. Or I guess it should have been. I went time after time and was never ill at all. But I am hardy.

☆ ☆ ☆

Mr. Carroll used to look very bored. To him it was like looking at so many piano legs. Maybe less interesting because he was very fond of piano music.

Mr. Carroll would go through the motions. Usually with a limp tape measure. He would measure around the ankle. Then he would measure the calf. Then he would measure where a can-can dancer wears her garters.

After that you could not see. Blinded by photographers' flash globes.

I don't know what is irritating "Irritated Wife." But I suspect it is the competition.

(McNaught Syndicate, Inc.)

Bill Would Enable Minatare Boy To Remain In States

WASHINGTON (AP)—A 5-year-old son of a Japanese mother and an American soldier would be granted permanent residence in country under a bill passed by the House and sent to the White House.

Michio Yamamoto, the boy, lives with his mother and stepfather in Minatare, Neb. He arrived in this country in 1951 with his mother who had married Kuni Yamamoto, a U.S. citizen serving in Japan with U.S. armed forces.

It subsequently developed that the boy's U.S. citizenship had been established by means of a falsified birth certificate and affidavit by Yamamoto that the boy was his own child.

DUTCHMAN INDICTED FOR LYING

WASHINGTON (AP) — Henry W. (The Dutchman) Grunewald, noted Washington wirepuller, was indicted Thursday on 10 charges of perjury.

The indictment charges that he lied four times to the grand jury and six times before a House Ways and Means subcommittee about his alleged connection with tax-filing activities.

The Dutchman

Some of the counts involved the same cases.

Tax Case Involved

Count No. 1 charged that Grunewald falsely testified to the House subcommittee in April 1953 that he had never discussed tax cases with Daniel A. Bolich, once the nation's No. 2 tax collector. Bolich himself is now under indictment on charges of evading his own income taxes.

The subcommittee record showed that Grunewald was asked whether "During this time that Mr. Bolich was staying in your suite at the Washington Hotel, did he ever discuss tax cases with you."

Grunewald's reply was recorded: "At no time did Mr. Bolich discuss any tax cases with me in any way, shape or form, to my recollection, at any time."

Friendly Terms

Bolich was one of several officials of the Internal Revenue Bureau during the Truman administration with whom Grunewald was on friendly terms.

Previous court and congressional proceedings have shown "The Dutchman" also had contacts with Republicans in Washington, and one awed witness once described him as a "man who could walk into senators' offices with his hat on."

WILBUR

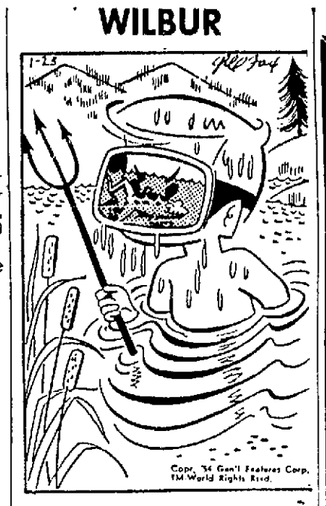

More Chairmen For Crosby Named

OMAHA (AP)—Names of four additional county chairmen for the "Crosby for Senator" campaign were announced Thursday by Paul Pettygrove of Oxford, outstate chairman for Gov. Robert Crosby's campaign for the Republican nomination to the six-year Senate term.

The chairmen include John B. Cassel Jr., Ainsworth, Brown County; Harry Rockwell, South Sioux City, Dakota; E. A. Cook III, Lexington, Dawson, and Walter W. Peterson, Chappell, Deuel.

Get results when you have something to sell or rent. Place a quick acting Journal and Star Want Ad. It's easy and inexpensive—10 words 3 days for only $1. Call 2-1234 or 2-3331 for a trained, courteous Ad Writer.

Acid Stomach

After You Eat? Just eat 1 or 2 Tums for top-speed relief from gas, heartburn, acid indigestion.

TUMS

Still Only 10¢ TUMS FOR THE TUMMY

AT MILLER'S Open 9:30 to 5:30 Thursday 10 to 8:30

for your bath, madame...

Your Gift

Superbe

After Bath Freshner

with Superbe Bubble Bath

20 ENVELOPES ASSORTED FRAGRANCES

ONLY $1 plus tax

You'll never know true bathing luxury until you try these two Wrisley Superbe Bath Cosmetics. Imagine yourself in a tub-full of tiny perfumed bubbles, myriads of them bursting about you, smoothing your skin, soothing your nerves, leaving you delicately fragrant. Now, step out and tingle your skin with Superbe After Bath Freshner—*it's the ultimate touch to this new loveliness of yours!*

For a lovelier you —begin your daily beauty care with...

Wrisley BATH COSMETICS

Cosmetics, First Floor

SEE "BOY WITH A CART"
Drama Under the Stars
FRIDAY, 8 P.M. PINEWOOD BOWL
Sponsored by Methodist City Union

MILLER & PAINE

"AT THE CROSSROADS OF LINCOLN"

Introducing

the most Beautiful Can of the ONLY Triple-Guaranteed Shortening

This 1-lb. Can of Mrs. Tucker's Pure-Vegetable Shortening

FREE

with every 3-lb. can you buy!

You Can't Lose...

Look for the most beautiful can in the store... buy one of the new 3-lb. cans of Mrs. Tucker's pure, creamy Shortening, and get a 1-lb. can FREE. Use the 1-lb. can in ANY way; and if you don't think it BETTER than ANY shortening you have ever used, take the 3-lb. can back and your Dealer will give you 3 lbs. of any brand you prefer or he'll give your money back. You can't lose with a Mrs. Tucker's can in your kitchen!

Free Recipes

On the back of Mrs. Tucker's can labels are color photographs of Cakes, Pies and Fried Foods developed by Mrs. Tucker's Homemakers Department. Inside the labels are the recipes for these GUARANTEED foods.

The Amazing TRIPLE GUARANTEE

1. FOR CAKES

If you don't say your Cake made with Mrs. Tucker's CREAMIER shortening is HIGHER, RICHER, MORE MOIST and TENDER than the same cake made with ANY other shortening, send the recipe to Mrs. Tucker, telling what you don't like about the cake, and she will mail you a check for ALL the ingredients used, PLUS $1. for your time!

2. FOR PIES

If you don't say your Pie Crust made with ALL-Vegetable, ALL-Digestible Mrs. Tucker's is LIGHTER, FLAKIER and BETTER than the same Pastry made with ANY other shortening, send the recipe to Mrs. Tucker, telling what you don't like abut the results, and she will pay for ALL the ingredients PLUS $1. for your time!

3. FOR FRYING

If you don't say Mrs. Tucker's FRIES your Chicken (or any other food) BROWNER, CRISPIER, TASTIER and MORE DIGESTIBLE than ANY other shortening, write Mrs. Tucker what you fried, telling why you don't like the results, and she will pay you for the chicken or other food fried PLUS $1. for your time!

Look for the most Beautiful Can in the Store!

Libby's GOOD OL' SUMMERTIME VALUES

Libby's Tomato Juice 46 oz. can 26c

Libby's Halves or Sliced Yellow Cling PEACHES No. 2½ can 29c

Libby's New item RED KIDNEY BEANS No. 303 can 10c

Libby's Corned Beef HASH 16 oz. can 31c

Libby's South American BEEF ROAST 12 oz. can 55c

Libby's CATCHUP 14 oz. bottle 19c

7-bone cuts BEEF ROASTS 35c Lb.

Center rib cut PORK CHOPS 59c Lb.

MORE FOR YOUR MONEY HERE

Fresh Ground BEEF 3 Lbs. 89c

SWIFT'S OLEO ALLSWEET 32c lb.

SHORTENING SWIFTENING 90c 3 lbs.

Florida Persian LIMES or Calif. Sunkist LEMONS 2 Lbs. 25c

Made by Fairmont "BLUE RIBBON" ICE CREAM 3 Flavors ½ gallon carton 69c

Calif. Elberta PEACHES 2 Lbs. 29c

Ripe Calif. CANTALOUPES 7c Lb.

Salad Bowl brand Salad Dressing 49c Qt.

DUNCAN HINES CAKE MIXES • White • Spice • Yellow • Chocolate 33c Pkg.

SAVE 10¢ on NESCAFE INSTANT COFFEE with coupon in 12 oz. package NABISCO SHREDDED WHEAT 19c

BAB-O 2 Cans 25c

REAL KILL BUG KILLER pint 69¢ quart $1.19

Air-Conditioned Open 8:30 A.M. to 8:30 P.M.

BEECHNER'S INDEPENDENT

17TH and SOUTH 27TH and "O"

Czech Escapes Reds In Submarine Suit Fashioned After Frogman Photo

VIENNA, Austria (AP) — A Czech grocery man has escaped from communist Czechoslovakia by swimming three miles under water in a submarine suit fashioned from a picture of a U.S. Navy frogman, American officials said today.

Olrich Lopada, 41, made his getaway June 28 across the rain-swollen waters of the Dyje River at the Czech frontier town of Znojmo, 50 miles northwest of Vienna.

Now at a U.S. escapee camp at Wels, Lopada said his makeshift frogman suit was made out of sheet rubber glued together with rubber cement, and a diver's helmet built from an old German gas mask. The mask had two rubber hoses attached to corks that floated on the water.

Lopada told U.S. officials he hid all day along the river bank on the Czech side until night fell and border patrols could not see him slipping into the water. He carried wire cutters to get through the barbed-wire frontier in midstream.

Lopada got the idea for the suit from a picture in a magazine of U.S. frogmen in the Normandy invasion. He told U.S. officials the Communist Czech regime had forced him out of his grocery business and hounded him as a known anti-Red from job to job.

Wagener Campaign Chairmen Announced

Frederick H. Wagener, Republican for governor, has announced his campaign chairmen for seven more counties:

Gerald Menefee of Lexington, Dawson County; G. Owen Cole of Emmett, Holt County; Russell R. Langford of North Platte, Lincoln County; Keith Hopewell of Tekamah, Burt County; L. E. Laflin of Crab Orchard, Johnson County; Jack Godberson of Gibbon, Buffalo County, and Clyde F. Cochran of Norfolk, Madison County.

The Bisbop's Company

Presents

"THE BOY WITH A CART"

By Christopher Fry

Friday Night, July 23

8 P.M.

Pinewood Bowl

No Admission

Sponsored by Methodist City Union

STAN DELAPLANE'S POSTCARD

A week ago I was driving across Utah. And persuing the local periodicals as is my custom when confused and in search of guidance I find "Irritated Wife" writing to the editor.

"This may sound silly to you," she wrote, "but to me it is getting very embarrassing and annoying.

"I love my husband very dearly, but I do wish you could give me some advice on how to make him realize what a fool he is making of himself.

"He is thoroughly convinced he has good-looking legs and is forever creating a situation whereby he will have some excuse to show them off.

"Every costume party we have been to for years has been to him a wonderful opportunity to go to great lengths and expense in the selection of a costume. Always it is Robin Hood, a ballet dancer, or, if nothing else, George Washington in tight knee breeches.

"I am sick and tired of it . . ."

☆ ☆ ☆

This is a pretty problem. As an old-time mender of busted hearts I hardly know where to begin. My first thought is this lady is slightly daffy.

Here she sits among the sage and sand and complains because a Class A Broadway act is performing 24 hours a day.

What in the world is going on here when a man cannot show his legs? "Irritated Wife," you are engaging me on an irritated point.

☆ ☆ ☆

As for the man with the gorgeous gams, I have never run into such a case myself. Though I once had a journalistic interest in Mr. "Legs" Diamond who eliminated competition with a tommygun.

I also had several sessions with the late Mr. Earl Carroll while he examined ladies' legs.

It was Mr. Carroll's custom to tour the country announcing that he was looking for the most beautiful under-pinnings in America.

You talk about the "Mr." of "Mrs. Irritated Wife" being impressed with his legs. You should see the mobs of girls who used to turn out for Mr. Carroll.

It was sickening. Or I guess it should have been. I went time after time and was never ill at all. But I am hardy.

☆ ☆ ☆

Mr. Carroll used to look very bored. To him it was like looking at so many piano legs. Maybe less interesting because he was very fond of piano music.

Mr. Carroll would go through the motions. Usually with a limp tape measure. He would measure around the ankle. Then he would measure the calf. Then he would measure where a can-can dancer wears her garters.

After that you could not see. Blinded by photographers' flash globes.

I don't know what is irritating "Irritated Wife." But I suspect it is the competition.

(McNaught Syndicate, Inc.)

Bill Would Enable Minatare Boy To Remain In States

WASHINGTON (AP)—A 5-year-old son of a Japanese mother and an American soldier would be granted permanent residence in country under a bill passed by the House and sent to the White House

Michio Yamamoto, the boy, lives with his mother and stepfather in Minatare, Neb. He arrived in this country in 1951 with his mother who had married Kuni Yamamoto, a U.S. citizen serving in Japan with U.S. armed forces.

It subsequently developed that the boy's U.S. citizenship had been established by means of a falsified birth certificate and affidavit by Yamamoto that the boy was his own child.

DUTCHMAN INDICTED FOR LYING

WASHINGTON (AP) — Henry W. (The Dutchman) Grunewald, noted Washington wirepuller, was indicted Thursday on 10 charges of perjury.

The indictment charges that he lied four times to the grand jury and six times before a House Ways and Means subcommittee about his alleged connection with tax-filing activities.

The Dutchman

Some of the counts involved the same cases.

Tax Case Involved

Count No. 1 charged that Grunewald falsely testified to the House subcommittee in April 1953 that he had never discussed tax cases with Daniel A. Bolich, once the nation's No. 2 tax collector. Bolich himself is now under indictment on charges of evading his own income taxes.

The subcommittee record showed that Grunewald was asked whether "During this time that Mr. Bolich was staying in your suite at the Washington Hotel, did he ever discuss tax cases with you."

Grunewald's reply was recorded: "At no time did Mr. Bolich discuss any tax cases with me in any way, shape or form, to my recollection, at any time."

Friendly Terms

Bolich was one of several officials of the Internal Revenue Bureau during the Truman administration with whom Grunewald was on friendly terms.

Previous court and congressional proceedings have shown "The Dutchman" also had contacts with Republicans in Washington, and one awed witness once described him as a "man who could walk into senators' offices with his hat on."

WILBUR

More Chairmen For Crosby Named

OMAHA (AP)—Names of four additional county chairmen for the "Crosby for Senator" campaign were announced Thursday by Paul Pettygrove of Oxford, outstate chairman for Gov. Robert Crosby's campaign for the Republican nomination to the six-year Senate term.

The chairmen include John B. Cassel Jr., Ainsworth, Brown County; Harry Rockwell, South Sioux City, Dakota; E. A. Cook III, Lexington, Dawson, and Walter W. Peterson, Chappell, Deuel.

Get results when you have something to sell or rent. Place a quick acting Journal and Star Want Ad. It's easy and inexpensive—10 words 3 days for only $1. Call 2-1234 or 2-3331 for a trained, courteous Ad Writer.

Acid Stomach

After You Eat? Just eat 1 or 2 Tums for top-speed relief from gas, heartburn, acid indigestion.

TUMS

Still Only 10¢ TUMS FOR THE TUMMY

AT MILLER'S Open 9:30 to 5:30 Thursday 10 to 8:30

for your bath, madame...

Your Gift

Superbe

After Bath Freshner

with Superbe Bubble Bath

20 ENVELOPES ASSORTED FRAGRANCES

ONLY $1 plus tax

You'll never know true bathing luxury until you try these two Wrisley Superbe Bath Cosmetics. Imagine yourself in a tub-full of tiny perfumed bubbles, myriads of them bursting about you, smoothing your skin, soothing your nerves, leaving you delicately fragrant. Now, step out and tingle your skin with Superbe After Bath Freshner—*it's the ultimate touch to this new loveliness of yours!*

For a lovelier you —begin your daily beauty care with...

Wrisley BATH COSMETICS NEW YORK · CHICAGO

Cosmetics, First Floor

SEE "BOY WITH A CART"

Drama Under the Stars

FRIDAY, 8 P.M. PINEWOOD BOWL

Sponsored by Methodist City Union

MILLER & PAINE

"AT THE CROSSROADS OF LINCOLN"

Introducing

the most Beautiful Can of the

ONLY Triple-Guaranteed Shortening

This 1-lb. Can of Mrs. Tucker's Pure-Vegetable Shortening

FREE

with every 3-lb. can you buy!

You Can't Lose...

Look for the most beautiful can in the store... buy one of the new 3-lb. cans of Mrs. Tucker's pure, creamy Shortening, and get a 1-lb. can FREE. Use the 1-lb. can in ANY way; and if you don't think it BETTER than ANY shortening you have ever used, take the 3-lb. can back and your Dealer will give you 3 lbs. of any brand you prefer or he'll give your money back. You can't lose with a Mrs. Tucker's can in your kitchen!

Free Recipes

On the back of Mrs. Tucker's can labels are color photographs of Cakes, Pies and Fried Foods developed by Mrs. Tucker's Homemakers Department. Inside the labels are the recipes for these GUARANTEED foods.

The Amazing TRIPLE GUARANTEE

1. FOR CAKES

If you don't say your Cake made with Mrs. Tucker's CREAMIER shortening is HIGHER, RICHER, MORE MOIST and TENDER than the same cake made with ANY other shortening, send the recipe to Mrs. Tucker, telling what you don't like about the cake, and she will mail you a check for ALL the ingredients used, PLUS $1. for your time!

2. FOR PIES

If you don't say your Pie Crust made with ALL-Vegetable, ALL-Digestible Mrs. Tucker's is LIGHTER, FLAKIER and BETTER than the same Pastry made with ANY other shortening, send the recipe to Mrs. Tucker, telling what you don't like abut the results, and she will pay for ALL the ingredients PLUS $1. for your time!

3. FOR FRYING

If you don't say Mrs. Tucker's FRIES your Chicken (or any other food) BROWNER, CRISPIER, TASTIER and MORE DIGESTIBLE than ANY other shortening, write Mrs. Tucker what you fried, telling why you don't like the results, and she will pay you for the chicken or other food fried PLUS $1. for your time!

Look for the most Beautiful Can in the Store!

Libby's GOOD OL' SUMMERTIME VALUES

Libby's Tomato Juice 46 oz. can 26c

Libby's Halves or Sliced Yellow Cling PEACHES No. 2½ can 29c

Libby's New item RED KIDNEY BEANS No. 303 can 10c

Libby's Corned Beef HASH 16 oz. can 31c

Libby's South American BEEF ROAST 12 oz. can 55c

Libby's CATCHUP 14 oz. bottle 19c

7-bone cuts BEEF ROASTS 35c Lb.

Center rib cut PORK CHOPS 59c Lb.

MORE FOR YOUR MONEY HERE

Fresh Ground BEEF 3 Lbs. 89c

SWIFT'S OLEO ALLSWEET 32c lb.

SHORTENING SWIFTENING 90c 3 lbs.

Florida Persian LIMES or Calif. Sunkist LEMONS 2 Lbs. 25c

Made by Fairmont "BLUE RIBBON" ICE CREAM 3 Flavors ½ gallon carton 69c

Calif. Elberta PEACHES 2 Lbs. 29c

Ripe Calif. CANTALOUPES 7c Lb.

Salad Bowl brand Salad Dressing 49c Qt.

DUNCAN HINES CAKE MIXES • White • Spice • Yellow • Chocolate 33c Pkg.

SAVE 10¢ on NESCAFE INSTANT COFFEE with coupon in 12 oz. package NABISCO SHREDDED WHEAT 19c

BAB-O 2 Cans 25c

REAL KILL BUG KILLER pint 69¢ | quart $1.19

Air-Conditioned Open 8:30 A.M. to 8:30 P.M.

BEECHNERS INDEPENDENT

17TH and SOUTH 27TH and "O"

Nebraska Products

Clarence A. Davis, Lincoln attorney who joined other Nebraskans when the call came from Washington for men good and true, has given the Eisenhower administration a big dollars worth.

Called into public service to be solicitor for the Department of Interior, Davis, this week, was promoted to undersecretary of the department. It was one of those satisfying actions that found both the administration and the Senate completely of the same mind. Davis was confirmed by a unanimous voice vote of the Senate. There was no one who was not ready to say that the government had picked up a great bargain. This Nebraskan quickly earned a reputation for soundness, energy and achievement.

Nebraska has sent an unusually large number of men to Washington the past two years. All of them have been called to difficult and important tasks. None of them have flundered. None of them have brought upon the administration any stigma of doubtful motives. All of them have earned reputations of service mindedness and competence.

Nebraska does not specialize in the art of federal government. But it is unique that Nebraskans perform exceptionally well. It is a tribute to the character of Middle Western people—a people reared in the tradition the basic virtues, industry, integrity and fundamental thinking.

Those are hard qualities to beat. When they are compared with the glossy exteriors of manner and form they show then greater validity when one measures the output both qualitatively and quantitatively.

Nebraska can take confidence in its citizenship. No matter what party prevails in Washington men of solidity and honest works can be found here, and they are always needed men.

Pay Of City Employees

About this time every year city employees begin looking at their pay checks with a gleam in their eye. They see a new fiscal year just around the corner and hope it means a new and higher set of figures on those checks.

There is certainly nothing wrong with this. Quite naturally the city employees would like to have more money if they could get it—who of us wouldn't?

After the City Council studies the issue it may decide that a raise is in line again this year. But before any such decision is reached a lot of study should be given to the present wage scale.

There are definitely some known inequalities in the present classification system and many others are reported. It would seem that this might be the year for adjustments in individual classifications rather than any blanket increase.

Then there are other related things to consider such as benefits. Employees have already suggested a 40 hour week but the Council has sat on this request without an answer for months.

At least for those employees in the City Hall it is hard to see anything wrong with a 40 hour week. Every department is dissatisfied with the present system of staggered working hours to keep the City Hall open Saturday mornings and still maintain the present 41½ hour week.

The system as it now stands means odd hours and days of work for some employees every day in the week. This has proven to be inefficient.

The only question confronting the Council seems to be the advisability of cutting out service at the City Hall to the public on Saturday. If salaries are to be compared to private business then why not compare other benefits?

Many businesses are now closed on Saturdays and the number is constantly increasing. If the Saturday closing of the City Hall would mean smaller and fewer salary increases it looks like a worth while proposition.

At least, the Council should settle such matters before it adopts the coming year's budget. Lets not have across the board salary increases now and then a cut to 40 hours during the year.

Of Men And Things

By J. E. LAWRENCE

PALOS VERDES, Calif.—**Californians have been screaming about the heat wave here... Six days consecutively of 90-degree-plus in downtown Los Angeles . . . Hotter in the inland valleys of Central and Southern California . . . More than a quarter million took to the beaches from Long Beach to Santa Monica last Sunday . . . Drugstores featuring sunburn lotions did a brisk business... No drownings and surprisingly few calls for the army of life guards.**

★

We were particularly interested in Arch Donovan's story of the closing of irrigation canals above Keystone and the reduced flow of the North Platte River feeding into the huge lake . . . Ditto for John Swanson's stories of mounting interest in irrigation in eastern Nebraska sections . . . It is a healthy sign to find Nebraskans giving thought to pump irrigation and to additional storage of waste and flood waters in the off-seasons . . . Nebraska faces one big issue in next November's election which thus far has been completely ignored . . . That is ratification by the next Unicameral Legislature of the proposed federal-Missouri Basin states compact for the use of the waters of the Missouri watershed . . . We have been following developments closely in connection with a similar arrangement for the waters of the Upper Colorado . . . It is more than 750 miles from this section of California which depends so heavily upon Colorado water to the upper basin where a breath-taking program of big dams and storage has been drafted and has received congressional authorization, but thus far no actual appropriation of funds . . . California is up in arms . . . The Times has been giving a great deal of space to the opposition to any Upper Colorado compact . . . California's attorney general has instigated legal action . . . It would be a good idea for Nebraskans to find out where candidates for the office of governor, attorney general and for the Legislature stood on this proposed compact for the Missouri Basin.

Example of Compact Workings

★

Chief danger lies in the fact that because compact negotiations are conducted on a state level, local pocketbook interest is more adequately protected . . . That is open to serious question . . . The war over Colorado's waters along the lower watershed has been in progress for five years between California, Arizona and New Mexico, grows in intensity . . . Now it has spread to Nevada, Utah and Colorado in connection with the upper Colorado . . . In a nutshell, a region nearly a thousand miles distant from the headwaters of the Colorado recognizes that if industrial and population growth here slows up, lack of water will be responsible . . . There is a staggering gamble in attempting to compute needs 50 years ahead in these compact agreements . . . And once entered into, there is no way out except through mutual agreement.

★

Fire, quickly brought under control, hit one of these huge oil refineries which has just experienced a 20-million-dollar expansion program in the last two years . . . In news importance it got rating equal to the peace settlement in Indo China . . . a bitter pill to the pride and possibly to the permanent stability of La Belle France . . . But at least France was doing realistic . . . It has run out of steam—better the manpower and resources to make good its commitments in the Orient . . . Talleyrand was able to reshape French destiny . . . We seriously doubt that the present crop of French statesmen can

A Life All By Itself

★

Drove over to Westwood Monday for lunch with a former Nebraskan. Frank Brooks and his wife, Margaret . . . Encountered a colony of former Nebraskans at a reception late Sunday for a young couple shortly to exchange "I do's" . . . Bride-to-be daughter of pioneer Nebraska family . . . Shortly after this appears, will be starting home.

Not Too Much

According to Stu Wade the trade magazine of that industry A. C. has produced enough prime cooking machinery to give every American the strength of 782 men. That's just about the amount of strength the average American needs today to buy the pill for the kid who swallowed

Hospital Improvement

Nebraska has learned that it will again receive a substantial federal grant for the improvement of its hospital facilities.

Under the Hill Burton act providing dollar matching funds the state has been allocated $610,536 for future improvement.

How much of it will be used depends upon how much Nebraska communities raise. In the past Nebraska has made maximum use of its federal aid. In all now since 1947, when the grants began, allocations to Nebraska, not counting this new one, have amounted to $5,273,670.

Significantly Nebraska had only 3,960 approved hospital beds at the outset of the Hill Burton program. Today it has 5,313. And the distribution of these beds have taken hospital service to localities that prior to the program had far too few, if any.

It is money well spent when improvement of hospital facilities result. There are few services that do so much for so many. No one is exempt from hospitalization and when life or health is at stake it is of mighty important concern to the individual.

Curse Of Politics

We are sorry to report that Vice President Nixon isn't much of a military man. He was a naval officer during the war and has been on reserve ever since. But recently the Navy informed him that it couldn't raise his reserve rank to commander because he had failed to meet the requirements. That's what a fellow gets for fiddling around in politics. It distracts one and prevents advancement in other fields.

THE LINCOLN STAR

Entered at the Postoffice in Lincoln, Nebraska as second-class mail by transmission through the mails. Published each week day morning by the Journal-Star Printing Co., of Lincoln, Nebraska.

WALTER W. WHITE, PUBLISHER

JAMES E. LAWRENCE, EDITOR

FRANK B. THROOP, PUBLISHER, 1930-1943

MEMBER OF THE ASSOCIATED PRESS

The Associated Press is exclusively entitled to the use for republication of all local news in this newspaper as well as all news dispatches or otherwise credited to it. All rights of republication of special dispatches are also reserved.

MAIL SUBSCRIPTION RATES

In Nebraska (except Lancaster Co.) and Northern Kansas

	Sunday	Daily	Both
Per year	$5.00	$6.00	$10.00
Six Months	2.75	3.25	5.25
	9 wk. 1.00	7½ wk. 1.00	9¾ wk. 2.00

In Lancaster County (other than to Lincoln address)

	Sunday	Daily	Both
Per Year	$5.00	$7.00	$11.00
Six Months	2.75	3.75	5.75
	9 wk. 1.00	6¾ wk. 1.00	8¾ wk. 2.00

By Mail on Lincoln RFD outside City Carrier boy delivery area.

	Sunday	Daily	Both
Per Year	$5.00	$8.00	$12.00
Six Months	2.75	4.25	6.25
	9 wk. 1.00	5½ wk. 1.00	8 wk. 2.00

In other states and Canada Sunday 15c a week; daily 30c a week, daily with Sunday, 45c a week.

BY CARRIER IN LINCOLN

(or to Vacation Address)

Daily 30c week, Sunday 13¾c week (4 Sundays 55c)

PHONE—ALL DEPARTMENTS—2-1234

DREW PEARSON

Shivers In Crucial Test In Texas Polls

WASHINGTON —A year and six months ago the most dashing, debonair governor to come to Washington for the inauguration of Dwight D. Eisenhower was Allan Shivers of Texas. Shivers, a Democrat, had helped induce the vast domain of Texas to go Republican for only the second time in history, so he was entitled to a seat of honor as his candidate took the oath of office.

Tomorrow, in contrast, Shivers faces the fight of his life to get renominated — which in Texas means re-elected — for the fourth term.

Several things have cropped up to plague the handsome, svelte young governor at whose palatial home, "Sharyland," Eisenhower was a special guest on his trip to Mexico last year. One was the natural aversion of Texans to elect a governor to run for four terms. Another was segregation. This backfired against Shivers in a peculiar way.

In the first place, his friend Ike backed up the Supreme Court after it abolished segregation in the schools. To offset this, Allan began making strong statements for segregation and against the supreme court decision.

But then it leaked out that the governor's eldest son had been attending one of the few nonsegregated schools in Texas. His children being brought up in the Catholic faith, his son John Sharv, has been attending St. Edward's parochial school in Austin which has been nonsegregated for over a year.

QUICKIE LAND DEAL

Another thing that hurt the governor was revelation that he had made a profit of $125,000 on a quickie land deal. Although reported by this newsman in October 1952, the big-city Texas newspapers conveniently ignored the court record of Hidalgo county until this spring when Shivers' opponent, Ralph Yarborough, forced attention on the amazing court record, which had lain, privileged and quotable, but gathering dust for nearly two years.

The record showed that Lloyd M. Bentsen, father of the Texas congressman by that name, had given Shivers, then lieutenant governor, an option on 13,000 acres of highly speculative land in the Rio Grande valley for $25,000. Then, six months later, Bentsen had arranged for the repurchase of the option for $450,000.

Conveniently, Bentsen waited several months before arranging to buy back the option, thus permitting the lieutenant governor to pay only a capital-gains tax on his juicy $425,000 profit. What the lieutenant governor of Texas did in return for this $425,000 handed him on a silver platter was not revealed in the court depositions and has never been explained. But the Bentsens were then anxious to obtain precious water and irrigation rights in order to sell a big development scheme.

What the deal amounted to was a $425,000 windfall to a very important Texas official, and the voters of Texas, not easily fooled, don't seem to like it.

INSURANCE SCANDALS

Another sour development in the Texas political picture was the disclosure that Shivers' former campaign manager, John Van Cronkhite, had received $1,000 a month from a discredited insurance company which should have been put out of business by the Texas insurance commission, but which was temporarily kept in business thanks to Van Cronkhite's influence.

Significantly, Van Cronkhite was hired on the recommendation of Governor Shivers' executive secretary, Maurice Acers.

All these facts have now become known to Texans, thanks to a public lawsuit and official investigation. But what is not generally known is that R. W. Worth, an insurance official who knew about certain insurance companies from the inside, presented the facts to both Price Daniel, then attorney general, as early as July 20, 1952, and later to Governor Shivers himself on April 1, 1953.

Worth never got an answer, possibly because Shivers' former campaign manager was up to his neck in the insurance mess. Van Cronkhite, who had managed Shivers' 1950 campaign, was appointed by the governor as $8,400-a-year executive secretary of the Good Neighbor Commission, but found it more profitable to resign in 1951 and set up his own public-relations firm.

It was this firm which handled public relations for "Democrats for Eisenhower" in 1952, again thanks to Shivers' influence.

And this was the firm to which Lloyd's of North America paid $1,000 a month, after an introduction by Shivers' executive secretary, when the insurance company wanted to prevent a crackdown by the Texas insurance commission.

What some of the Texas voters now remember is the governor's speeches during the 1952 election campaign, especially his statement on Oct. 29, 1952:

"Instead of the American eagle as our emblem, we have the fur-bearing mink, the deep freeze and the red herring."

(Copyright 1954, by Bell Synd., Inc.)

MARQUIS CHILDS

What Next Follows Indochina Cease Fire

GENEVA—The armistice ending the eight-year-old war in Indo-China is both a triumph and a tragedy. It is a triumph for Pierre Mendes-France who promised, on becoming premier of France, to bring peace within 30 days or resign.

For the West it is a tragedy since it means that, after at least a quarter of a million casualties suffered by the French expeditionary corps, and the expenditure of vast sums of money, including not less than a billion and a half contributed by the United States, Vietnam is divided roughly at the 17th parallel.

Whether this line can be protected is already the subject of anxious discussion. Under the armistice terms, "foreign bases" may not be established in the three "free states" south of the 17th parallel, nor can outside troops be brought in. But the French say that these terms permit them to keep their troops in southern Viet Nam at least until July 19, 1956, by which date elections will supposedly have been held and the independence of the country established. They also say that, while the United States will not be able to send in military material or establish bases, American economic aid to the three free states will not be precluded.

There was every reason why the Communists should not have granted an armistice. The Viet minh had ample resources to sweep on to victory, which would have been for France a disaster of incalculable consequences.

There will be endless speculation as to why Chou En-Lai and Molotov did finally approve a peace settlement. Unquestionably, fear of enlarging the war, with the threat of American intervention to save the French, entered in. But the motive may have a broader base. It may be, as many are already beginning to say, that this armistice represents a major effort to call off the cold war, at least temporarily, and persuade the West that peaceful coexistence is really possible. In other words, this may mark the most significant shift in Communist policy since the end of World War II.

It is just here that the division between the United States and the Western allies is sharpest. For America this is a defeat and it has been a painful experience for Gen. Walter Bedell Smith, under secretary of state to have to go through the motions of giving at least a kind of approval to that defeat. For most of Western Europe the settlement will be received with a great sigh of relief, since it will seem to alleviate the threat of war, at least temporarily—and the fear of a war with atomic and hydrogen weapons is the massive cloud under which Europe lives.

One moment during the long night of waiting gave Gen. Smith some satisfaction. Little Cambodia had refused to be swept along into a ceasefire that would have defined pockets of Communist strength inside Cambodia even though the country had not actually been invaded. At 10:45 p.m. Foreign Minister Tep Phan and Nong Kimny, Cambodian ambassador to Washington, went to call on Smith. They knew that, in taking time to visit Smith, they were keeping Molotov, Eden and Mendes-France waiting for an urgent session on the Cambodian ceasefire. But they wanted to be reassured that they were in the right and they got that reassurance from the head of the American delegation.

Not only did the Cambodians get their way in the subsequent meeting with the great powers on the points at issue, including the elimination of all Communist pockets, but they got language into the document that may be of great significance in the future. This is a qualification of the prohibition against foreign bases to the effect that such bases may be established if Cambodia is threatened by aggression from the outside. While these are only words, they could be invoked by Cambodia to gain American support in the event of renewed Communist aggression.

There was little satisfaction for America in the pulling and hauling that ended the Indo-Chinese war. For the moment, at least, there is little hope that the territory below the 17th parallel can be held. The pessimistic view privately expressed is that the armistice is no more than a face-saving surrender which will mean the loss of all of Indo-China within two or three years. Naturally there enters into this view the awareness of the failure of American policy first to bring about intervention to save Dien Bien Phu and second to bring a Southeast Asia alliance into being before the ceasefire.

That is now history and therefore, for the time being, irrelevant. What becomes of immediate and urgent importance is whether the sharp divergence of views in the Western alliance will produce further divisions in the aftermath of the peace or whether there will be a renewed and earnest effort to get closer to a unified position. Chou En-Lai is moving with great astuteness to win British opinion to a favorable view of Red China's admission to the United Nations. Even as the ceasefire was being initiated, he broadcast over the network of the British Broadcasting Corporation, his theme being a subtle appeal for a working partnership between two countries that, he indicated, understand each other very well.

If this goes on and if recriminations now resound across the Atlantic over the peace, then one thing is certain. Those pessimists already saying that all of Indi-China is gone, and with it all of Southeast Asia, will be proved 100 per cent right.

(Dist. by U.F. Syndicate, Inc.)

THE NEIGHBORS SAY

Irrigation Water Plays Welcome Tune

By MONA B. PARKER

The main topic of conversation over the state newswise was the same topic that predominated on street corners and over back fences—the weather. Pictorially for the feature cameras, citizens mopped their brows, gazed pathetically at the long red in thermometers, and pursued the subject of sidewalk egg-frying.

☆ ☆ ☆

The Fairbury News claimed for its community "the dubious distinction of being the only town in Nebraska able thus far this summer to fry an egg on the sidewalk, although the stunt was tried in Lincoln (by Lincoln Star Staffer Sally Adams).

"But then," sneered the News, "as many suspected all along, those city slickers at Lincoln just don't know their eggs."

☆ ☆ ☆

Gretna had an egg problem on its hand, too—or rather, in its pool—but it all ended happily. A small cemented pool that has been dry for several years and surrounded by tall flowers and heavy leaves seemed the ideal place to a maternally inclined little hen to raise a family, so accordingly she laid three eggs on the cement floor of the structure. Kindly neighbors kept a wary eye on the eggs and at last one small yellow chick was hatched.

It was then that the mother hen became aware of the inadequacies of her abode. It was too high for the chick to get out and absolutely barren of either food or drink. The hen resisted any attempt at human interference until it was necessary to hold her at bay with a rake while someone else scooped the wee chick from its prison.

Commented the Breeze: "The last they heard was the muttering of the mother as she and the baby vanished in the tall grass."

☆ ☆ ☆

A Fremont truck driver wasn't so happy, but Wahoo youngsters and a swarm of flies appreciated the situation to the fullest when the driver rounded a corner too abruptly there and 12 cases of pop slid off and broke open. Trucker John T. Abbott concluded it just wasn't his day when he found he had driven over some of the broken glass and ruined a rear tire.

☆ ☆ ☆

"The sweetest music in Nebraska," on the scale of A. C. Huber of the York News-Times, "is the flow of irrigation water down corn rows."

☆ ☆ ☆

The Fairbury Journal tells of perhaps the most persistent corn on record. The William Messing family made an early planting of what they hoped would be "Fourth of July" sweet corn. Came the late freeze and the corn, then about three inches tall, apparently was killed. A few days later, however, it began growing again from ground level and the Messings have been enjoying that perennial favorite, corn on the cob, since the first of July.

☆ ☆ ☆

With the regular Lyons Mirror-Sun columnist on vacation, Wayne Samuelson took over writing "Up 'n Down Main Street" for the interim, but compromised with this:

"Instead of going up and down main street, we will just see what's going on down at the swimming pool where I spend most of my time."

☆ ☆ ☆

The Walthill Marrs have an outdoor shower, a home-made affair consisting of a steel barrel that can be filled with a hose. Old Sol obligingly heats the water during the day and the men come home from the fields at night "dog-tired and black with dust" to relax momentarily under the warm spray. Mrs. Marr looks upon it from a housewife's point of view in the saving of laundry.

☆ ☆ ☆

Mrs Morris Payne looks hopefully to the future in her Hooper Sentinel writings: "The locusts were shucking their shells Sunday evening, and that's a sign cooler weather is on the way—which doesn't make us sad. Also, the crickets have been chirruping, which means it is 60 days until frost."

There was a traveler who was more than a little glad to leave the bus in Hastings the other day. He had shared a seat for some miles with an eight-year-old completely absorbed in a coffee can he carried in which he was bringing home from camp "a couple of pretty nice bullsnakes and a turtle that still has his shell on."

DORIS FLEESON

AEC Turned Into Political Fair Game

WASHINGTON — President Eisenhower himself has now raised another momentous question in connection with the controversial private utility contract he has ordered the Atomic Energy Commission and Tennessee Valley authority to sign. It is whether he is getting the proper information to make the far-reaching decisions which are his remorseless daily portion.

At his press conference Wednesday he was invited to discuss his attitude toward the question of whether the President has the power to order independent agencies to take action that their administrators or a commission majority oppose. He was reminded that a major point in current Senate debate arose out of testimony before the Joint Congressional Atomic Committee that three AEC commissioners opposed signing the moot contract.

The President disclosed that he did not know the AEC majority had opposed the contract. He described that information as "a premise."

It is not a premise but a fact, testified to in public hearings and carried on the front pages of the Washington newspapers that he is said to read. Had an AEC majority not opposed the contract, it would not have been necessary for the President, through the Budget Bureau, to order AEC to sign it. AEC has two other contracts with private utilities.

☆ ☆ ☆

Two of the protesting AEC commissioners described their reservations in a formal letter to the Budget Bureau. The new contract seemed to them "incongruous," "roundabout" and a perversion of their "sober primary mission."

The President indicated that he thought he had had an opinion from the attorney general in the matter. Though his language was very involved, he appeared to feel that he was merely accepting a responsibility that he said lots of people would like to get out of.

On July 11 last, Attorney-General Herbert Brownell was asked on the telecast, "Meet The Press," whether he had given his approval to the contract now so bitterly debated. He replied categorically:

"No, that hasn't come to the Department of Justice in any way."

The President concluded by saying that he did not believe the AEC was an independent commission in the sense that the Interstate Commerce Commission and Federal Communications are. It is something, he said, that he was compelled to take action on and over which to exercise supervision.

☆ ☆ ☆

Actually, AEC was established by Congress with the hope and aim of making that most sensitive agency of government more independent than any other. To protect it from Congress itself and all other interference, a special joint committee was established to be its political shield and mentor.

(Copyright, 1954, By U.F. Syndicate, Inc.)

THE PEOPLE SPEAK

Editor's Note: Be brief. Limit letters to 200 words or less. Letters signed by a pen name or initials must be accompanied by writer's name and address. Letters represent only contributor's view.

A Little Steam

Lincoln, Neb.

To the editor of The Lincoln Star: Here goes my 25 cents into the fire—but after reading a couple of letters in the July 21 issue of The Star, I have to let off a little steam.

Re air-conditioning and the letter sent in by W. K. Pfeiler—what a way of looking at the water shortage—blaming it on the people who own air-conditioners at home. So Mr. Pfeiler thinks it is all right for business places to air-condition, but for heavens sake don't pity the man who has one at home! Cut him off, give him nothing! Everything is o. k. for business but the heck with the average man! It seems to me he should reconsider his letter because we, the whole country, are supposed to be fighting for the little guy—or maybe I am mixed up. Besides, we have intelligent men trying to solve the problem and I am sure they will.

Here is one that should stir the air—farmer support or parity, whichever you prefer. Let me say this—if the U.S. government or the state government or anyone will guarantee me 90 per cent of my present wage for as long as I do my present job, then and only then will I say give it to the farmers. Why should our taxes pay his wages? They don't pay mine. Let's get back to the system of earning our money and quit looking for guarantees and the gravy train.

One more thing I read in The Star that rather stuck in me—a Mr. Jesse Polson picked a candidate for governor of this state by saying he was spending too much money on a campaign program. It is a well known fact that the candidate so criticized is well to do. He got that way by being a good businessman. His record of what he has done for the city speaks for itself. We shouldn't get carried away trying to tell this businessman where and how he should spend his money. If he wishes to spend to show what he stands for, this I have to say—I'll be able to know what this man stands for because he has told me. Mr. Polson should quit crying and tell his candidate to get to work and let us know what he stands for.

LE ROY MEIER

EDGAR A. GUEST

—Poet Of The People—

☆ ☆ ☆

ORATORY

Orator, with gifted tongue,
Since their lives you mold,
Rather try to teach the young
Than merely please the old.

OFF THE RECORD — Ed Reed

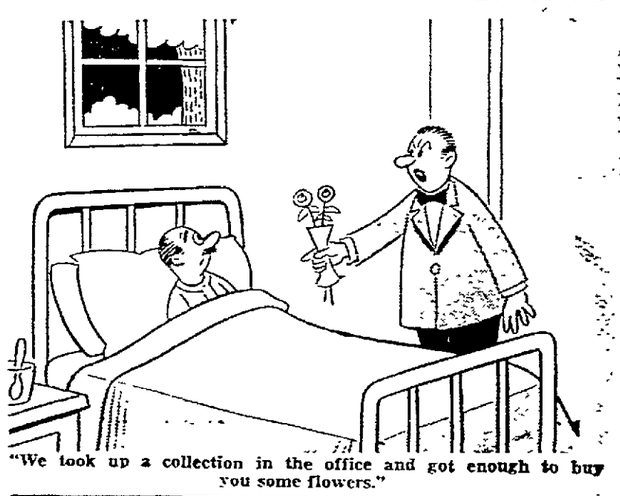

"We took up a collection in the office and got enough to buy you some flowers."

Nebraska Products

Clarence A. Davis, Lincoln attorney who joined other Nebraskans when the call came from Washington for men good and true, has given the Eisenhower administration a big dollars worth.

Called into public service to be solicitor for the Department of Interior, Davis, this week, was promoted to undersecretary of the department. It was one of those satisfying actions that found both the administration and the Senate completely of the same mind. Davis was confirmed by a unanimous voice vote of the Senate. There was no one who was not ready to say that the government had picked up a great bargain. This Nebraskan quickly earned a reputation for soundness, energy and achievement.

Nebraska has sent an unusually large number of men to Washington the past two years. All of them have been called to difficult and important tasks. None of them have floundered. None of them have brought upon the administration any stigma of doubtful motives. All of them have earned reputations of service mindedness and competence.

Nebraska does not specialize in the art of federal government. But it is unique that Nebraskans perform exceptionally well. It is a tribute to the character of Middle Western people—a people reared in the tradition the basic virtues, industry, integrity and fundamental thinking.

Those are hard qualities to beat. When they are compared with the glossy exteriors of manner and form they show their greater validity when one measures the output both qualitatively and quantitatively.

Nebraska can take confidence in its citizenship. No matter what party prevails in Washington men of solidity and honest works can be found here, and they are always needed men.

Pay Of City Employees

About this time every year city employees begin looking at their pay checks with a gleam in their eye. They see a new fiscal year just around the corner and hope it means a new and higher set of figures on those checks.

There is certainly nothing wrong with this. Quite naturally the city employees would like to have more money if they could get it—who of us wouldn't?

After the City Council studies the issue it may decide that a raise is in line again this year. But before any such decision is reached a lot of study should be given to the present wage scale.

There are definitely some known inequalities in the present classification system and many others are reported. It would seem that this might be the year for adjustments in individual classifications rather than any blanket increase.

Then there are other related things to consider such as benefits. Employees have already suggested a 40 hour week but the Council has sat on this request without an answer for months.

At least for those employees in the City Hall it is hard to see anything wrong with a 40 hour week. Every department is dissatisfied with the present system of staggered working hours to keep the City Hall open Saturday mornings and still maintain the present 41½ hour week.

The system as it now stands means odd hours and days of work for some employees every day in the week. This has proven to be inefficient.

The only question confronting the Council seems to be the advisability of cutting out service at the City Hall to the public on Saturday. If salaries are to be compared to private business then why not compare other benefits?

Many businesses are now closed on Saturdays and the number is constantly increasing. If the Saturday closing of the City Hall would mean smaller and fewer salary increases it looks like a worth while proposition.

At least, the Council should settle such matters before it adopts the coming year's budget. Lets not have across the board salary increases now and then a cut to 40 hours during the year.

Of Men And Things

By J. E. LAWRENCE

PALOS VERDES, Calif.—Californians have been screaming about the heat wave here . . . Six days consecutively of 90-degree-plus in downtown Los Angeles . . . Hotter in the inland valleys of Central and Southern California . . . More than a quarter million took to the beaches from Long Beach to Santa Monica last Sunday . . . Drugstores featuring sunburn lotions did a brisk business . . . No drownings and surprisingly few calls for the army of life guards.

★

We were particularly interested in Arch Donovan's story of the closing of irrigation canals above Keystone and the reduced flow of the North Platte River feeding into the huge lake . . . Ditto for John Swanson's stories of mounting interest in irrigation in eastern Nebraska sections . . . It is a healthy sign to find Nebraskans giving thought to pump irrigation and to additional storage of waste and flood waters in the off-seasons . . . Nebraska faces one big issue in next November's election which thus far has been completely ignored . . . That is ratification by the next Unicameral Legislature of the proposed federal-Missouri Basin states compact for the use of the waters of the Missouri watershed . . . We have been following developments closely in connection with a similar arrangement for the waters of the Upper Colorado . . . It is more than 750 miles from this section of California which depends so heavily upon Colorado water to the upper basin where a breath-taking program of big dams and storage has been drafted and has received congressional authorization, but thus far no actual appropriation of funds . . . California is up in arms . . . The Times has been giving a great deal of space to the opposition to any Upper Colorado compact . . . California's attorney general has instigated legal action . . . It would be a good idea for Nebraskans to find out where candidates for the office of governor, attorney general and for the Legislature stood on this proposed compact for the Missouri Basin.

Example of Compact Workings

★

Chief danger lies in the fact that because compact negotiations are conducted on a state level, local pocketbook interest is more adequately protected . . . That is open to serious question . . . The war over Colorado's waters along the lower watershed has been in progress for five years between California, Arizona and New Mexico, grows in intensity . . . Now it has spread to Nevada, Utah and Colorado in connection with the upper Colorado . . . In a nutshell, a region nearly a thousand miles distant from the headwaters of the Colorado recognizes that if industrial and population growth here slows up, lack of water will be responsible . . . There is a staggering gamble in attempting to compute needs 50 years ahead in these compact agreements . . . And once entered into, there is no way out except through mutual agreement.

★

Fire, quickly brought under control, hit one of these huge oil refineries which has just experienced a 20-million-dollar expansion program in the last two years . . . In news importance it got rating equal to the peace settlement in Indo China . . . a bitter pill to the pride and possibly to the permanent stability of La Belle France . . . But at least France was being realistic . . . It has run out of steam—better the manpower and resources to make good its commitments in the Orient . . . Tallyrand was able to reshape French destiny . . . We seriously doubt that the present crop of French statesmen can.

A Life All By Itself

★

Drove over to Westwood Monday for lunch with a former Nebraskan, Frank Brooks and his wife, Margaret . . . Encountered a colony of former Nebraskans at a reception late Sunday for a young couple shortly to exchange "I do's" . . . Bride-to-be daughter of pioneer Nebraska family . . . Shortly after this appears, will be starting home.

Not Too Much

According to Steelways, the trade magazine of that industry, American progress has produced enough prime moving machinery to give every American the strength of 782 men. That's just about the amount of strength the average American needs today to pay the bill for the kind of life the machines brought.

Hospital Improvement

Nebraska has learned that it will again receive a substantial federal grant for the improvement of its hospital facilities.

Under the Hill Burton act providing dollar matching funds the state has been allocated $610,536 for future improvement.

How much of it will be used depends upon how much Nebraska communities raise. In the past Nebraska has made maximum use of its federal aid. In all now since 1947, when the grants began, allocations to Nebraska, not counting this new one, have amounted to $5,273,670.

Significantly Nebraska had only 3,960 approved hospital beds at the outset of the Hill Burton program. Today it has 5,313. And the distribution of these beds have taken hospital service to localities that prior to the program had far too few, if any.

It is money well spent when improvement of hospital facilities result. There are few services that do so much for so many. No one is exempt from hospitalization and when life or health is at stake it is of mighty important concern to the individual.

Curse Of Politics

We are sorry to report that Vice President Nixon isn't much of a military man. He was a naval officer during the war and has been on reserve ever since. But recently the Navy informed him that it couldn't raise his reserve rank to commander because he had failed to meet the requirements. That's what a fellow gets for fiddling around in politics. It distracts one and prevents advancement in other fields.

THE LINCOLN STAR

Entered at the Postoffice in Lincoln, Nebraska, as second-class mail, for transmission through the mails. Published each weekday morning by the Journal-Star Printing Co., of Lincoln, Nebraska.

WALTER W. WHITE, PUBLISHER

JAMES E. LAWRENCE EDITOR

FRANK D. THROOP, PUBLISHER, 1930-1945

MEMBER OF THE ASSOCIATED PRESS

The Associated Press is exclusively entitled to use for republication of all local news in this newspaper and to all news dispatches not otherwise credited to it. All rights of republication of special dispatches are also reserved.

MAIL SUBSCRIPTION RATES

In Nebraska (except Lancaster Co.) and Northern Kansas

	Sunday	Daily	Both
Per Year	$5.00	$6.00	$10.00
Six Months	2.75	3.25	5.25
	9 wk. 1.00	7½ wk. 1.00	9½ wk. 2.00

In Lancaster County other than to Lincoln address.

	Sunday	Daily	Both
Per Year	$5.00	$7.00	$11.00
Six Months	2.75	3.75	5.75
	9 wk. 1.00	6½ wk. 1.00	8½ wk. 2.00

By Mail on Lincoln RFD outside City Carrier boy delivery area.

	Sunday	Daily	Both
Per Year	$5.00	$8.00	$12.00
Six Months	2.75	4.25	6.25
	9 wk. 1.00	5½ wk. 1.00	8 wk. 2.00

To other states and Canada, Sunday 15c a week; daily 30c a week; daily with Sunday, 45c a week.

BY CARRIER IN LINCOLN

(or to Vacation Address)

Daily 30c week, Sunday 13½c week (4 Sundays 55c)

PHONE—ALL DEPARTMENTS—2-1234

DREW PEARSON

Shivers In Crucial Test In Texas Polls

WASHINGTON —A year and six months ago the most dashing, debonair governor to come to Washington for the inauguration of Dwight D. Eisenhower was Allan Shivers of Texas. Shivers, a Democrat, had helped induce the vast domain of Texas to go Republican for only the second time in history, so he was entitled to a seat of honor as his candidate took the oath of office.

Tomorrow, in contrast, Shivers faces the fight of his life to get renominated — which in Texas means re-elected — for the fourth term.

Several things have cropped up to plague the handsome, svelte young governor at whose palatial home, "Sharyland," Eisenhower was a special guest on his trip to Mexico last year. One was the natural aversion of Texans to elect a governor to run for four terms. Another was segregation. This backfired against Shivers in a peculiar way.

In the first place, his friend Ike backed up the Supreme Court after it abolished segregation in the schools. To offset this, Allan began making strong statements for segregation and against the supreme court decision.

But then it leaked out that the governor's eldest son had been attending one of the few nonsegregated schools in Texas. His children being brought up in the Catholic faith, his son, John Shary, has been attending St. Edward's parochial school in Austin which has been nonsegregated for over a year.

☆ ☆ ☆

QUICKIE LAND DEAL

Another thing that hurt the governor was revelation that he had made a profit of $425,000 on a quickie land deal. Although reported by this newsman in October 1952, the big-city Texas newspapers conveniently ignored the court record of Hidalgo county until this spring when Shivers' opponent, Ralph Yarborough, forced attention on the amazing court record, which had lain, privileged and quotable, but gathering dust for nearly two years.

The record showed that Lloyd M. Bentsen, father of the Texas congressman by that name, had given Shivers, then lieutenant governor, an option on 13,000 acres of highly speculative land in the Rio Grande valley for $25,000. Then, six months later, Bentsen had arranged for the repurchase of the option for $450,000.

Conveniently, Bentsen waited several months before arranging to buy back the option, thus permitting the lieutenant governor to pay only a capital-gains tax on his juicy $425,000 profit. What the lieutenant governor of Texas did in return for this $425,000 handed him on a silver platter was not revealed in the court depositions and has never been explained. But the Bentsens were then anxious to obtain precious water and irrigation rights in order to sell a big development scheme.

What the deal amounted to was a $425,000 windfall to a very important Texas official, and the voters of Texas, not easily fooled, don't seem to like it.

☆ ☆ ☆

INSURANCE SCANDALS

Another sour development in the Texas political picture was the disclosure that Shivers' former campaign manager, John Van Cronkhite, had received $1,000 a month from a discredited insurance company which should have been put out of business by the Texas insurance commission, but which was temporarily kept in business thanks to Van Cronkhite's influence.

Significantly, Van Cronkhite was hired on the recommendation of Governor Shivers' executive secretary, Maurice Acers.

All these facts have now become known to Texans, thanks to a public lawsuit and official investigation. But what is not generally known is that R. W. Worth, an insurance official who knew about certain insurance companies from the inside, presented the facts to both Price Daniel, then attorney general, as early as July 20, 1952, and later to Governor Shivers himself on April 1, 1953.

Worth never got an answer, possibly because Shivers' former campaign manager was up to his neck in the insurance mess. Van Cronkhite, who had managed Shivers' 1950 campaign, was appointed by the governor as $8,400-a-year executive secretary of the Good Neighbor Commission, but found it more profitable to resign in 1951 and set up his own public-relations firm.

It was this firm which handled public relations for "Democrats for Eisenhower" in 1952, again thanks to Shivers' influence.

And this was the firm to which Lloyd's of North America paid $1,000 a month, after an introduction by Shivers' executive secretary, when the insurance company wanted to prevent a crackdown by the Texas insurance commission.

What some of the Texas voters now remember is the governor's speeches during the 1952 election campaign, especially his statement on Oct. 29, 1952:

"Instead of the American eagle as our emblem, we have the fur-bearing mink, the deep freeze and the red herring."

(Copyright 1954, by Bell Synd. Inc.)

MARQUIS CHILDS

What Next Follows Indochina Cease Fire

GENEVA—The armistice ending the eight-year-old war in Indo-China is both a triumph and a tragedy. It is a triumph for Pierre Mendes-France who promised, on becoming premier of France, to bring peace within 30 days or resign.

For the West it is a tragedy since it means that, after at least a quarter of a million casualties suffered by the French expeditionary corps and the expenditure of vast sums of money, including not less than a billion and a half contributed by the United States, Vietnam is divided roughly at the 17th parallel.

Whether this line can be protected is already the subject of anxious discussion. Under the armistice terms, "foreign bases" may not be established in the three "free states" south of the 17th parallel, nor can outside troops be brought in. But the French say that these terms permit them to keep their troops in southern Viet Nam at least until July 19, 1956, by which date elections will supposedly have been held and the independence of the country established. They also say that, while the United States will not be able to send in military material or establish bases, American economic aid to the three free states will not be precluded.

☆ ☆ ☆

There was every reason why the Communists should not have granted an armistice. The Viet minh had ample resources to sweep on to victory, which would have been for France a disaster of incalculable consequences.

There will be endless speculation as to why Chou En-Lai and Molotov did finally approve a peace settlement. Unquestionably, fear of enlarging the war, with the threat of American intervention to save the French, entered in. But the motive may have a broader base. It may be, as many are already beginning to say, that this armistice represents a major effort to call off the cold war, at least temporarily, and persuade the West that peaceful coexistence is really possible. In other words, this may mark the most significant shift in Communist policy since the end of World War II.

It is just here that the division between the United States and the Western allies is sharpest. For America this is a defeat and it has been a painful experience for Gen. Walter Bedell Smith, under secretary of state to have to go through the motions of giving at least a kind of approval to that defeat. For most of Western Europe the settlement will be received with a great sigh of relief, since it will seem to alleviate the threat of war, at least temporarily—and the fear of a war with atomic and hydrogen weapons is the massive cloud under which Europe lives.

☆ ☆ ☆

One incident during the long night of waiting gave Gen. Smith some satisfaction. Little Cambodia had refused to be swept along into a ceasefire that would have defined pockets of Communist strength inside Cambodia even though the country had not actually been invaded. At 10:45 p.m. Foreign Minister Tep Phan and Nong Kimny, Cambodian ambassador to Washington, went to call on Smith. They knew that, in taking time to visit Smith, they were keeping Molotov, Eden and Mendes-France waiting for an urgent session on the Cambodian ceasefire. But they wanted to be reassured that they were in the right and they got that reassurance from the head of the American delegation.

Not only did the Cambodians get their way in the subsequent meeting with the great powers on the points at issue, including the elimination of all Communist pockets, but they got language into the document that may be of great significance in the future. This is a qualification of the prohibition against foreign bases to the effect that such bases may be established if Cambodia is threatened by aggression from the outside. While these are only words, they could be invoked by Cambodia to gain American support in the event of renewed Communist aggression.

☆ ☆ ☆

There was little satisfaction for America in the pulling and hauling that ended the Indo-Chinese war. For the moment, at least, there is little hope that the terriory below he 17th parallel can be held. The pessimistic view privately expressed is that the armistice is no more than a face-saving surrender which will mean the loss of all of Indo-China within two or three years. Naturally there enters into this view the awareness of the failure of American policy first to bring about intervention to save Dien Bien Phu and second to bring a Southeast Asia alliance into being before the ceasefire.

☆ ☆ ☆

That is now history and therefore, for the time being, irrelevant. What becomes of immediate and urgent importance is whether the sharp divergence of views in the Western alliance will produce further divisions in the aftermath of the peace or whether there will be a renewed and earnest effort to get closer to a unified position. Chou En-Lai is moving with great astuteness to win British opinion to a favorable view of Red China's admission to the United Nations. Even as the ceasefire was being initiated, he broadcast over the network of the British Broadcasting Corporation, his theme being a subtle appeal for a working partnership between two countries that, he indicated, understand each other very well.

If this goes on and if recriminations now resound across the Atlantic over the peace, then one thing is certain. Those pessimists already saying that all of Indi-China is gone, and with it all of Southeast Asia, will be proved 100 per cent right.

(Dist. By U.F. Syndicate, Inc.)

THE NEIGHBORS SAY

Irrigation Water Plays Welcome Tune

By MONA B. PARKER

The main topic of conversation over the state newswise was the same topic that predominated on street corners and over back fences—the weather. Pictorially for the feature cameras, citizens mopped their brows, gazed pathetically at the long red in thermometers, and pursued the subject of sidewalk egg-frying.

☆ ☆ ☆

The Fairbury News claimed for its community "the dubious distinction of being the only town in Nebraska able thus far this summer to fry an egg on the sidewalk, although the stunt was tried in Lincoln (by Lincoln Star Staffer Sally Adams).

"But then," sneered the News, "as many suspected all along, those city slickers at Lincoln just don't know their eggs."

☆ ☆ ☆

Gretna had an egg problem on its hand, too—or rather, in its pool—but it all ended happily. A small cemented pool that has been dry for several years and surrounded by tall flowers and heavy leaves seemed the ideal place to a maternally inclined little hen to raise a family, so accordingly she laid three eggs on the cement floor of the structure. Kindly neighbors kept a wary eye on the eggs and at last one small yellow chick was hatched.

It was then that the mother hen became aware of the inadequacies of her abode. It was too high for the chick to get out and absolutely barren of either food or drink. The hen resisted any attempt at human interference until it was necessary to hold her at bay with a rake while someone else scooped the wee chick from its prison.

Commented the Breeze: "The last they heard was the muttering of the mother as she and the baby vanished in the tall grass."

☆ ☆ ☆

A Fremont truck driver wasn't so happy, but Wahoo youngsters and a swarm of flies appreciated the situation to the fullest when the driver rounded a corner too abruptly there and 12 cases of pop slid off and broke open. Trucker John T. Abbott concluded it just wasn't his day when he found he had driven over some of the broken glass and ruined a rear tire.

☆ ☆ ☆

"The sweetest music in Nebraska," on the scale of A. C. Huber of the York News-Times, "is the flow of irrigation water down corn rows."

☆ ☆ ☆

The Fairbury Journal tells of perhaps the most persistent corn on record. The William Messing family made an early planting of what they hoped would be "Fourth of July" sweet corn. Came the late freeze and the corn, then about three inches tall, apparently was killed. A few days later, however, it began growing again from ground level and the Messings have been enjoying that perennial favorite, corn on the cob, since the first of July.

☆ ☆ ☆

With the regular Lyons Mirror-Sun columnist on vacation, Wayne Samuelson took over writing "Up 'n Down Main Street" for the interim, but compromised with this:

"Instead of going up and down main street, we will just see what's going on down at the swimming pool where I spend most of my time."

☆ ☆ ☆

The Walthill Marrs have an outdoor shower, a home-made affair consisting of a steel barrel that can be filled with a hose. Old Sol obligingly heats the water during the day and the men come home from the fields at night "dog-tired and black with dust" to relax momentarily under the warm spray. Mrs. Marr looks upon it from a housewife's point of view in the saving of laundry.

☆ ☆ ☆

Mrs Morris Payne looks hopefully to the future in her Hooper Sentinel writings: "The locusts were shucking their shells Sunday evening, and that's a sign cooler weather is on the way—which doesn't make us sad. Also, the crickets have been chirruping, which means it is 60 days until frost."

There was a traveler who was more than a little glad to leave the bus in Hastings the other day. He had shared a seat for some miles with an eight-year-old completely absorbed in a coffee can he carried in which he was bringing home from camp "a couple of pretty nice bullsnakes and a turtle that still has his shell on."

DORIS FLEESON

AEC Turned Into Political Fair Game

WASHINGTON — President Eisenhower himself has now raised another momentous question in connection with the controversial private utility contract he has ordered the Atomic Energy Commission and Tennessee Valley authority to sign. It is whether he is getting the proper information to make the far-reaching decisions which are his remorseless daily portion.

At his press conference Wednesday he was invited to discuss his attitude toward the question of whether the President has the power to order independent agencies to take action that their administrators or a commission majority oppose. He was reminded that a major point in current Senate debate arose out of testimony before the Joint Congressional Atomic Committee that three AEC commissioners opposed signing the moot contract.

The President disclosed that he did not know the AEC majority had opposed the contract. He described that information as "a premise."

It is not a premise but a fact, testified to in public hearings and carried on the front pages of the Washington newspapers that he is said to read. Had an AEC majority not opposed the contract, it would not have been necessary for the President, through the Budget Bureau, to order AEC to sign it. AEC has two other contracts with private utilities.

☆ ☆ ☆

Two of the protesting AEC commissioners described their reservations in a formal letter to the Budget Bureau. The new contract seemed to them "incongruous," "roundabout" and a perversion of their "sober primary mission."

The President indicated that he thought he had had an opinion from the attorney general in the matter. Though his language was very involved, he appeared to feel that he was merely accepting a responsibility that he said lots of people would like to get out of.

On July 11 last, Attorney-General Herbert Brownell was asked on the telecast, "Meet The Press," whether he had given his approval to the contract now so bitterly debated. He replied categorically:

"No, that hasn't come to the Department of Justice in any way."

The President concluded by saying that he did not believe the AEC was an independent commission in the sense that the Interstate Commerce Commission and Federal Communications are. It is something, he said, that he was compelled to take action on and over which to exercise supervision.

☆ ☆ ☆

Actually, AEC was established by Congress with the hope and aim of making that most sensitive agency of government more independent than any other. To protect it from Congress itself and all other interference, a special joint committee was established to be its political shield and mentor.

(Copyright, 1954, By U.F. Syndicate, Inc.)

THE PEOPLE SPEAK

Editor's Note: Be brief. Limit letters to 200 words or less. Letters signed by a pen name or initials must be accompanied by writer's name and address. Letters represent only contributor's view.

A Little Steam

Lincoln, Neb.

To the editor of The Lincoln Star: Here goes my 25 cents into the fire—but after reading a couple of letters in the July 21 issue of The Star, I have to let off a little steam.

Re air-conditioning and the letter sent in by W. K. Pfeiler—what a way of looking at the water shortage—blaming it on the people who own air-conditioners at home. So Mr. Pfeiler thinks it is all right for business places to air-condition, but for heavens sake don't pity the man who has one at home! Cut him off, give him nothing! Everything is o. k. for business but the heck with the average man! It seems to me he should reconsider his letter because we, the whole country, are supposed to be fighting for the little guy—or maybe I am mixed up. Besides, we have intelligent men trying to solve the problem and I am sure they will.

Here is one that should stir the air—farmer support or parity, whichever you prefer. Let me say this—if the U.S. government or the state government or anyone will guarantee me 90 per cent of my present wage for as long as I do my present job, then and only then will I say give it to the farmers. Why should our taxes pay his wages? They don't pay mine. Let's get back to the system of earning our money and quit looking for guarantees and the gravy train.

One more thing I read in The Star that rather stuck th me—a Mr. Jesse Polson icked a candidate for governor of this state by saying he was spending too much money on a campaign program. It is a well known fact that the candidate so criticized is well to do. He got that way by being a good businessman. His record of what he has done for the city speaks for itself. We shouldn't get carried away trying to tell this businessman where and how he should spend his money. If he wishes to spend to show what he stands for, this I have to say—I'll be able to know what this man stands for because he has told me. Mr. Polson should quit crying and tell his candidate to get to work and let us know what he stands for.

LE ROY MEIER

EDGAR A. GUEST

—Poet Of The People—

☆ ☆ ☆

ORATORY

Orator, with gifted tongue,
Since their lives you mold,
Rather try to teach the young
Than merely please the old.

OFF THE RECORD — Ed Reed

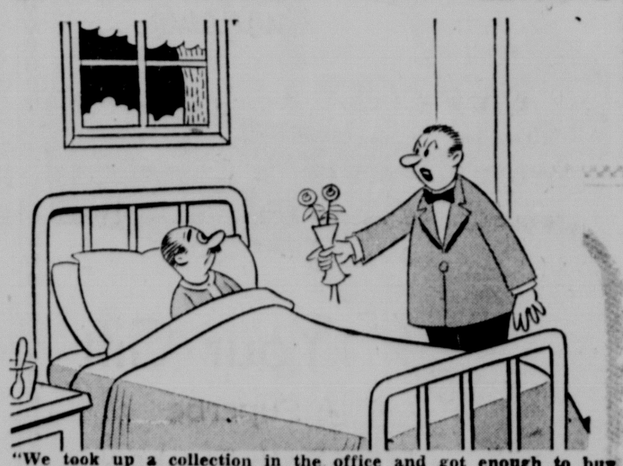

"We took up a collection in the office and got enough to buy you some flowers."

Strike Brings Chrysler Corp. Production To Virtual Standstill

DETROIT (AP)—Chrysler Corp.'s production came to a virtual standstill Thursday as the number idled as the result of a strike at its main Dodge plant rose to 44,850.

Its work force of hourly rated workers totals 66,000, but all assembly lines had been shut down.

The Dodge plant produces parts for other Chrysler divisions and among those walking out with Dodge's 10,700 workers four days ago were truck drivers who shuttle parts and bodies from plant to plant.

Latest to be laid off were 8,850 maintenance employes. Like the others they are members of the CIO United Auto Workers Union.

Firing Protested

Pickets ringed the big Dodge plant in suburban Hamtramck Monday. Protesting the firing of two Dodge trim department employes last Friday, they persuaded others to stay away, although the action has not yet received approval from UAW international headquarters.

The company said the men were dismissed for refusing to do work assigned them. Spokesmen for Dodge Local 3 of the UAW claimed a speedup in which they said "One man was being asked to do the work of two." The company countered that no one was being asked to do an unreasonable amount of work and termed the demonstration a violation of its UAW contract which runs to mid-1955.

UAW Local 869 voted Thursday whether to call a strike at Chrysler's Nine Mile press plant. An estimated 1,000 work there. James O'Mara, union ship committee chairman, said production rates were among issues in dispute there, too. A tabulation was not announced immediately.

Shortly before the Dodge pickets appeared Monday, Chrysler announced plans to close down in August for model changeovers. It said shutdowns would vary from plant to plant. Automotive News, a trade paper, said they would run six to seven weeks.

Total Casualties In Korea 142,067

WASHINGTON (AP)—A revised summary of battle casualties in Korea placed the total number of American dead, wounded and missing at 142,067, a decrease of 108 since the last Defense Department report three months ago.

A Pentagon spokesman explained that the decrease in the total had resulted from a continuing correction of records and the elimination of duplications.

The summary showed an increase of 149 for a new total of 23,345 killed in action.

The new total of wounded was 105,768, a decrease of 103. The total missing figure likewise dropped, the revised total of 12,954 being 154 less than the previous summary.

Of the total number reported missing during the 37 months of hostilities, 7,573 died, 5,130 returned to U.S. military control, 21 refused to come home after the armistice and 230 remain in the category of current missing.

40 Dead In Iran

TEHRAN, Iran (AP) — The evening newspaper Etelaat reported Thursday that 40 people are known to have been drowned so far in flash floods which hit two mountain villages Tuesday.

Main Feature Clock

(Schedules Furnished by Theaters)

Lincoln: "Tanganyika," 1:30, 3:25, 5:20, 7:10, 10:10. "Sneak," 8:30.

Stuart: "Her Twelve Men," 1:19, 3:25, 5:31, 7:37, 9:43.

Nebraska: "Dead End," 1:00, 4:26, 7:49. "The Westerner," 2:44, 6:03, 9:33.

Varsity: "The High and The Mighty," 1:00, 3:39, 6:25, 9:03.

State: "The Best Years of Our Lives," 1:00, 4:40, 8:25. "The Bride Comes to Yellow Sky," 4:02, 7:45.

Capitol: "Call of The Wild," 1:00, 3:55, 6:50, 9:45. "Abbott & Costello Meet Dr. Jekyll & Mr. Hyde," 2:32, 5:27, 8:22.

Joyo: "Gypsy Colt," 7:08, 9:50. "Captain's Paradise," 8:30.

Starview: "First Complete Show," 8:20. "Second Complete Show," 10:40.

West O Drive-In: "Cartoons," 8:30, 12:00. "Rails Into Laramie." 8:35, 12:05. "Creatures From The Black Lagoon," 10:20 only.

Hayloft: "Separate Rooms." 8:30.

'Mommy Burned Me'

Ramona Lodesma sobbed, "Mommy burned me when I didn't eat." Felony child beating charges were lodged against her mother. Mrs. Henedina Lodesma, who Los Angeles sheriff's deputies said burned her 3-year-old daughter with an electric iron because the child refused to eat her lunch. (UP Telephoto.)

Air Force Offers Silver As Brass At Auction; Bids Soar

SHELBY, Ohio (AP) —High Air Force brass is asking some embrassing question about how tons of silver and silver plated emblems and decorations were put up for auction.

Until the questions are answered, the Air Force is holding up confirmation of the sales. Chances are good the Air Force will end up still owning the emblems and decorations.

The items were offered as brass at this week's auction at Wilkins Air Force Base depot. But some sharp-eyed bidders who know brass from silver saw they were getting the real stuff.

Bids on the "brass" leaped from 5 cents, to $1.90, to $4 a pound. How much was auctioned is not clear. Says Col. Narce Whitaker, the depot commander:

"That's one of the things that isn't clear yet. I have my men working like beavers trying to find out. We do not have a firm figure on the total."

Other sources said the total would be about 52 tons.

Auctioning of the decorations and emblems is being investigated by the Air Material Command headquarters at Wright-Patterson Air Force Base near Dayton, Ohio.

The emblems and decorations still are at Wilkins depot. And chances are they'll remain there until they're disposed of by sending them to a central location, as government regulations provide.

Charles Hempel Of Omaha Dies; Mrs. Abel's Father

Charles Hempel, 94, of Omaha, father of Mrs. George P. Abel of Lincoln, died there Thursday.

Mrs. Abel has deferred her campaign tour to return to her home in Lincoln. She is a candidate for the U.S. Senate short-term seat.

Funeral services for Mr. Hempel will be held at 11 a.m. Saturday at the Kunold Funeral Home in Omaha.

Besides Mrs. Abel, he is survived by another daughter, Mrs. Grace Sistek of Omaha, and two sons, Carl of Cheyenne, Wyo., and Eugene of Winona Minn.

U.S. 'HUMANE' EQUIPMENT TO GO TO COMMIES

WASHINGTON (AP)—Foreign Aid Director Harold Stassen said Thursday the United States will leave in Communist-controlled northern Indochina "humanitarian type" equipment such as hospitals, health clinics and water pumps.

"We will not dismantle or destroy those things which will benefit the people who remain behind," he said.

At a news conference, Stassen also said:

1. The United States has agreed with other Western governments to ease East-West trade controls by knocking off some 150 separate items from the master list of commodities and equipment barred from shipment to Russia and its European satellites. He said an announcement could be expected within a month.

2. The "first big step" toward making European currencies convertible into dollars would be taken "within a year" as a result of a London conference of the West's leading finance ministers.

3. The United States definitely plans to continue economic and technical aid to non-Communist areas of Indochina but it is not clear whether military assistance can be provided as a result of the Geneva truce agreement. American military and economic help will be substantially stepped up to non-Communist regions in Southeast Asia and the Southwest Pacific as a result of the Indochina cease fire.

Kratz Announces More Managers For Curtis

More county chairmen to aid Rep. Carl T. Curtis (R-Neb) in his bid for the Republican six-year senatorial nomination were announced Thursday by Dean Kratz, state campaign manager.

The county chairmen include Walt Sadilek, Schuyler, Colfax County; Jim Thorpe, Sidney, Cheyenne; John R. Bixby, Geneva, Fillmore, and William F. Cory and Mrs. Dorothy Creigh, both of Hastings, Adams.

New Red Commander

VIENNA, Austria (AP)—Col. Gen. Alexander A. Shadov has been appointed new commander in chief of the Soviet occupation forces in Austria. The appointment was officially announced here. Shadov replaces Gen. Sergei S. Birjusov.

Here In Lincoln

Tire Cover Stolen — G. K. Duncan of 727 H reported to police the theft of a blue colored metal tire cover he valued at $15.

Roper & Sons Mortuary.—Adv

Hodgman-Splain Mortuary.—Ad

$1,710 Estate Tax—The state tax commissioner announced that the estate of Mary Barker Martin, Omaha, has paid $1,710 in taxes on the $306,372 gross estate In addition there was $1,836 in county inheritance taxes.

Wadlow's Mortuary.—Adv.

Roberts Mortuary.—Adv.

Dance Set— The Keen Time Klub will hold a couples dance at East Hills, Friday, July 23, from 8:30 to 11:30 p.m. Bobby Layne's orchestra will play. A 50-cent admission charge will be made at the door.

Elect Brown—Clerk Dist. Ct.—Adv.

Sakrete Dry Pre-Mix Concrete. Hyland's Landy Clark Co.—Adv.

School Bids Delayed — The date for receiving of bids on the new Millard Lefler School has been changed from July 22 to July 29 at 2 p.m.

Hinman Bros. Phone 2-4275 for Roofing, Siding and Paint.—Adv.

Johnson-Schafer moved to 37 & O. Builders-Insurance-Real Estate, 7-1515.—Adv

Wymore Incorporation —Sunset Sales, Inc., of Wymore, filed articles of incorporation with the secretary of state to deal in, store or repair motor vehicles of all kinds, including motor boats, flying machines and bicycles. Incorporators are Lloyd L. Arnold and Dorothy J. Arnold of Boone, Iowa. Authorized capitalization is $15,000.

You have until 3 p.m. Saturday to get your quick action Want Ad in the big Sunday paper. For as little as 40c you can turn used articles into cash. Phone 2-1234 or 2-3331 for an Ad Writer to help you word your Ad.—Adv.

Power Line Request — The Consumers Public Power District, Columbus, asked the state railway commission for authority to build and maintain 11.91 miles of power lines in Hall county. The lines would run between Doniphan and the so-called Doniphan tap, the application said. The Omaha Public Power District asked authority to convert 3.25 miles of existing line in Sarpy county.

DANCERS and FUN LOVERS

Here's Good News

KINGS BALLROOM

Is Under New Management

We will now bring you the best in dancing and entertainment nightly.

Opening Thurs., July 29 In Our New Club

The "Hide-a-Way"

The Sammy Stevens Quintet

featuring Joan Murray

"Here's some real kicks"

—Plus—

The biggest and best Saturday Night

DANCES

Beginning Saturday, July 31

Come singlely, couples or Groups

The Hide-a-Way and Kings Ballroom at CAPITAL BEACH

STOCK CAR RACES

Featuring the . . .

"GIRLS POWDER PUFF DERBY RACES"

SUNDAY, JULY 25th—8 P.M.

LINCOLN SPEEDWAYS

CAPITOL BEACH

Adm. Adults $1.25, Children 50c, Tax incl.

Joyo: Cooled By Refrigeration

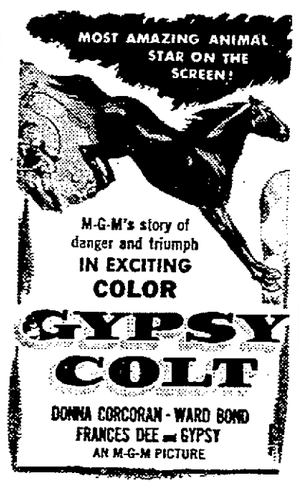

companion feature

"THE CAPTAIN'S PARADISE"

VARSITY

—2nd Smash Week—

"THE HIGH AND THE MIGHTY"

CINEMASCOPE WARNERCOLOR STEREOPHONIC SOUND

JOHN WAYNE · CLAIRE TREVOR · LARAINE DAY · ROBERT STACK

JAN STERLING · PHIL HARRIS · ROBERT NEWTON · DAVID BRIAN

65c till 2 p.m. 75c to 6 Then 90c ● Children 20c

STATE

The Best Loved! The Most Honored!

DANA ANDREWS • VIRGINIA MAYO

THE BEST YEARS OF OUR LIVES

PLUS

ROBERT PRESTON

"THE BRIDE COMES TO YELLOW SKY"

World Premiere Showing

Stuart

IT'S FUN FOR THE WHOLE FAMILY!!

Louise Baker's Novel on the Screen!

Greer GARSON · Robert RYAN

Her Twelve Men

M-G-M PICTURE BARRY SULLIVAN

EXTRA! Tom & Jerry Color Toon

RELAX and LAUGH at COMEDY!

65c Til 6—Then 80c—Kids 20c Any Time

Nebraska

2 ACTION HITS!

GARY COOPER

THE WESTERNER

and

DEAD END

Humphrey Bogart · Joel McCrea · Sylvia Sidney

Cradle of Crime

Open 12:45 50c To 6 Bale. 50c Child 20c

Thur.. Glenn Miller Story in Color

Capitol

THURSDAY THRU SUNDAY

CLARK GABLE • LORETTA YOUNG

IN

"Call of the Wild"

CO-STARRING JACK OAKIE

—2ND BIG HIT—

BUD ABBOTT and LOU COSTELLO

Meet DR. JEKYLL and MR. HYDE

Co-Starring Boris Karloff

Always a COLOR CARTOON

Open 12:45 • 25c to 6 • Kiddies 10c

SAVE THE TOPS!

ADMISSION Top half of five quart cartons, or top half of two half - gallon Fairmont Milk Cartons or Five Hoods from Fairmont Milk Bottles.

STARVIEW OUTDOOR Theatre 48th and Vine Phone 6-2472

SHOW AT DUSK NOW! Open 7:30

Tonight and Sat.

THE DEADLIEST GUNSLINGERS IN THE WEST

JESSE JAMES vs THE DALTONS

Color by TECHNICOLOR

BRETT KING · BARBARA LAWRENCE

● EXTRA! ALL NEW CARTOON ROUND UP !

All Your Favorites . . .

Tom & Jerry ● Bugs Bunny

Tweety Bird ● Mr. McGoo

Casper the Ghost

Popeye ● Woody Woodpecker

● IT'S A RIOT ● OF FUN!

2 Shows Nightly FREE PLAYGROUND

WEST "O" DRIVE IN Theatre 24th & West "O" Hi-Way 6 Ph. 2-8420

2 SMASH HITS!

GUNSMOKE A RIOT FOR THE IRON HORSE !!!

RAILS into LARAMIE

TECHNICOLOR

Shown at 8:35 12:05

JOHN PAYNE · DAN DURYEA

• • • 2ND HIT: • • •

FURY

CREATURE FROM THE BLACK LAGOON

RICHARD CARLSON · JULIA ADAMS

Show at 10:10 only

Plus—Tom & Jerry Cartoon

FOR THE LATE STAYER-UPPERS

Come As Late As 10:20 And See A Complete Show!

Last Feature Showing "Rails and Laramie" at 12:05

Lincoln

2-3331 Journal-Star Want Ads Bring Results 2-1234

Surprise

WESTERNLY COOL Lincoln A Cooper Foundation Theatre

SNEAK PREVIEW

8:30 TONIGHT!

In addition to our regular attraction we've got one of Hollywood's newest and wackiest family comedies!

Can't tell you the title but you'll have the time of your life and at no increase in prices!

LAST DAY—Regular Attraction

TANGANYIKA TECHNICOLOR

at 1:30 • 3:25 • 5:20 • 7:10 • 10:10!

OPEN 12:45 60c to 6 Then 75c Children 20c

STARTS TOMORROW

It's about Mrs. Leslie ...and the man she never quite married!

She gave more of herself in six weeks than most women give in a lifetime!

PIXIE... Only sixteen, but she knew there never was a Mr. Leslie... and said so!

SHIRLEY BOOTH TOPPING HER GREAT ACADEMY AWARD WINNING PERFORMANCE IN "COME BACK, LITTLE SHEBA."

SHIRLEY BOOTH

ROBERT RYAN

in

HAL WALLIS' production

"ABOUT MRS. LESLIE"

Co-starring

MARJIE MILLAR · ALEX NICOL

Directed by DANIEL MANN

Screenplay by KETTI FRINGS and HAL KANTER

From the novel by VINA DELMAR

A PARAMOUNT PICTURE

Extra! MGM Cartoon 'Mice Follies' Late News

LATE SHOW SAT. NITE!

Refreshingly Cool LINCOLN

Hey Kids!

IS IT A BIRD?

IS IT A PLANE?

NO . . . IT'S

FAIRMONT

SUPER Kiddie Show!

At the Comfortably Cool

STUART THEATRE

EVERY SATURDAY MORNING AT 10 SHARP!

(DOORS OPEN AT 9:30 A.M.)

● Com' on down. You'll have the time of your life . . . Full two hours of movie joy . . . Westerns . . . ! Superman Serials . . . ! Our Gang Comedies! Always 2 Color Cartoons!

New taste sensation!

...makes LUNCH BOX* better than ever!

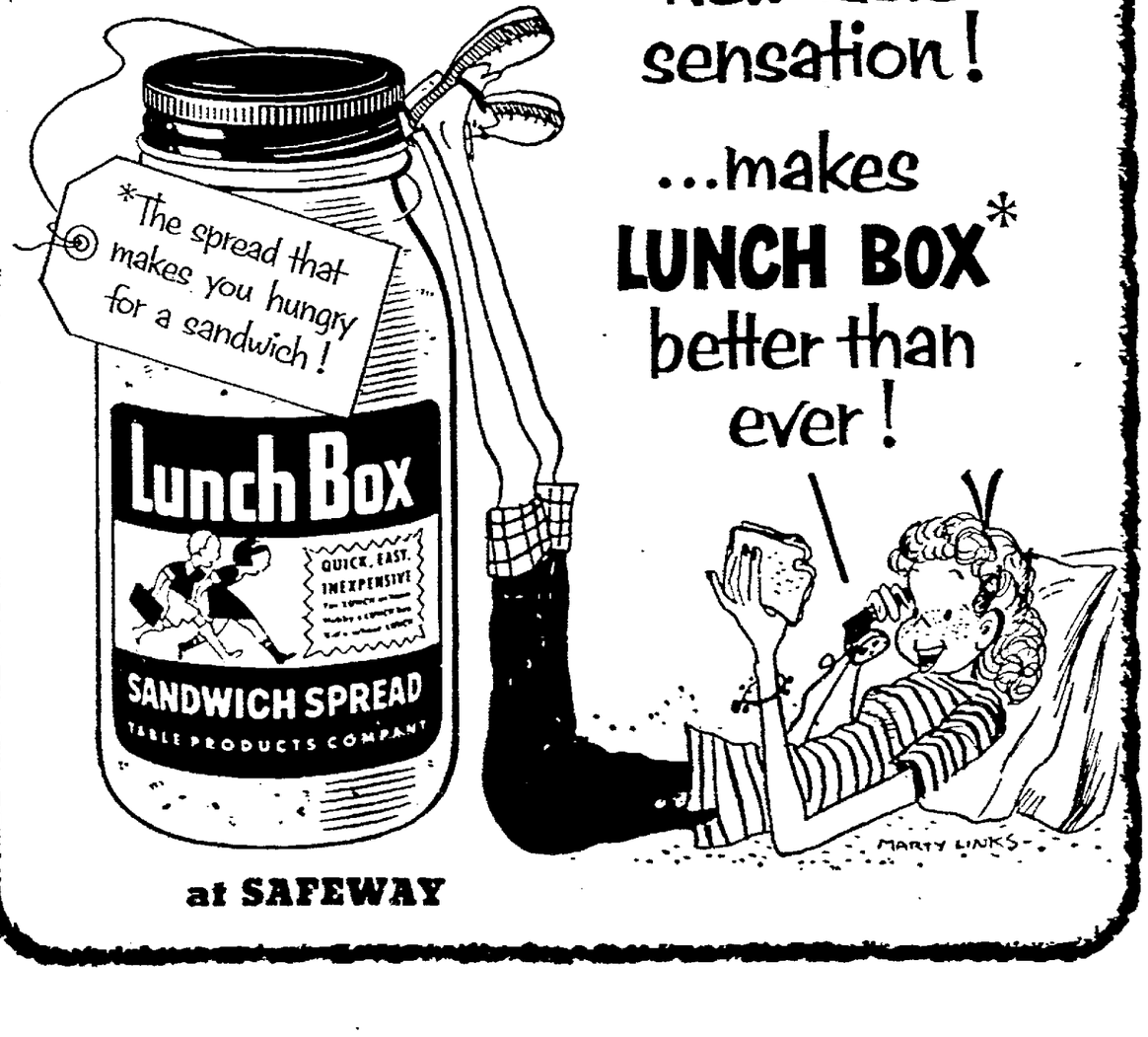

at SAFEWAY

Strike Brings Chrysler Corp. Production To Virtual Standstill

DETROIT (AP)—Chrysler Corp.'s production came to a virtual standstill Thursday as the number idled as the result of a strike at its main Dodge plant rose to 44,850.

Its work force of hourly rated workers totals 66,000, but all assembly lines had been shut down.

The Dodge plant produces parts for other Chrysler divisions and among those walking out with Dodge's 10,700 workers four days ago were truck drivers who shuttle parts and bodies from plant to plant.

Latest to be laid off were 8,850 maintenance employes. Like the others they are members of the CIO United Auto Workers Union.

Firing Protested

Pickets ringed the big Dodge plant in suburban Hamtramck Monday. Protesting the firing of two Dodge trim department employes last Friday, they persuaded others to stay away, although the action has not yet received approval from UAW international headquarters.

The company said the men were dismissed for refusing to do work assigned them. Spokesmen for Dodge Local 3 of the UAW claimed a speedup in which they said "One man was being asked to do the work of two." The company countered that no one was being asked to do an unreasonable amount of work and termed the demonstration a violation of its UAW contract which runs to mid-1955.

UAW Local 869 voted Thursday whether to call a strike at Chrysler's Nine Mile press plant. An estimated 1,000 work there. James O'Mara, union ship committee chairman, said production rates were among issues in dispute there, too. A tabulation was not announced immediately.

Shortly before the Dodge pickets appeared Monday, Chrysler announced plans to close down in August for model changeovers. It said shutdowns would vary from plant to plant. Automotive News, a trade paper, said they would run six to seven weeks.

Total Casualties In Korea 142,067

WASHINGTON (AP)—A revised summary of battle casualties in Korea placed the total number of American dead, wounded and missing at 142,067, a decrease of 108 since the last Defense Department report three months ago.

A Pentagon spokesman explained that the decrease in the total had resulted from a continuing correction of records and the elimination of duplications.

The summary showed an increase of 149 for a new total of 23,345 killed in action.

The new total of wounded was 105,768, a decrease of 103. The total missing figure likewise dropped, the revised total of 12,954 being 154 less than the previous summary.

Of the total number reported missing during the 37 months of hostilities, 7,573 died, 5,130 returned to U.S. military control, 21 refused to come home after the armistice and 230 remain in the category of current missing.

40 Dead In Iran

TEHRAN, Iran (AP) — The evening newspaper Etelaat reported Thursday that 40 people are known to have been drowned so far in flash floods which hit two mountain villages Tuesday.

Main Feature Clock

(Schedules Furnished by Theaters)

Lincoln: "Tanganyika," 1:30, 3:25, 5:20, 7:10, 10:10. "Sneak," 8:30.

Stuart: "Her Twelve Men," 1:19, 3:25, 5:31, 7:37, 9:43.

Nebraska: "Dead End," 1:00, 4:26, 7:49. "The Westerner," 2:44, 6:03, 9:33.

Varsity: "The High and The Mighty," 1:00, 3:39, 6:25, 9:03.

State: "The Best Years of Our Lives," 1:00, 4:40, 8:25. "The Bride Comes to Yellow Sky," 4:02, 7:45.

Capitol: "Call of The Wild," 1:00, 3:55, 6:50, 9:45. "Abbott & Costello Meet Dr. Jekyll & Mr. Hyde," 2:32, 5:27, 8:22.

Joyo: "Gypsy Colt," 7:08, 9:50. "Captain's Paradise," 8:30.

Starview: "First Complete Show," 8:20. "Second Complete Show," 10:40.

West O Drive-In: "Cartoons," 8:30, 12:00. "Rails Into Laramie," 8:35, 12:05. "Creatures From The Black Lagoon," 10:20 only.

Hayloft: "Separate Rooms," 8:30.

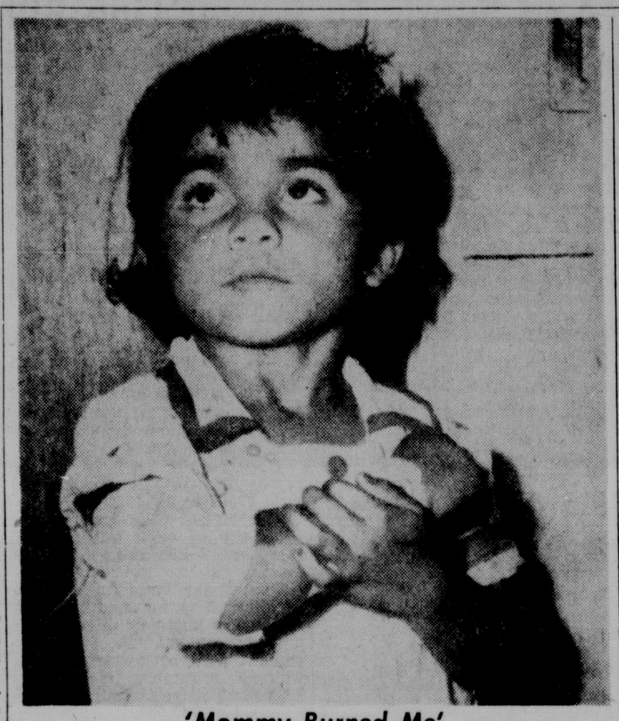

'Mommy Burned Me'

Ramona Lodesma sobbed, "Mommy burned me when I didn't eat." Felony child beating charges were lodged against her mother, Mrs. Henedina Lodesma, who Los Angeles sheriff's deputies said burned her 3-year-old daughter with an electric iron because the child refused to eat her lunch. (UP Telephoto.)

Air Force Offers Silver As Brass At Auction; Bids Soar

SHELBY, Ohio (AP) —High Air Force brass is asking some embrassing question about how tons of silver and silver plated emblems and decorations were put up for auction.

Until the questions are answered, the Air Force is holding up confirmation of the sales. Chances are good the Air Force will end up still owning the emblems and decorations.

The items were offered as brass at this week's auction at Wilkins Air Force Base depot. But some sharp-eyed bidders who know brass from silver saw they were getting the real stuff.

Bids on the "brass" leaped from 5 cents, to $1.90, to $4 a pound. How much was auctioned is not clear. Says Col. Narce Whitaker, the depot commander:

"That's one of the things that isn't clear yet. I have my men working like beavers trying to find out. We do not have a firm figure on the total."

Other sources said the total would be about 52 tons.

Auctioning of the decorations and emblems is being investigated by the Air Material Command headquarters at Wright-Patterson Air Force Base near Dayton, Ohio.

The emblems and decorations still are at Wilkins depot. And chances are they'll remain there until they're disposed of by sending them to a central location, as government regulations provide.

Charles Hempel Of Omaha Dies; Mrs. Abel's Father

Charles Hempel, 94, of Omaha, father of Mrs. George P. Abel of Lincoln, died there Thursday.

Mrs. Abel has deferred her campaign tour to return to her home in Lincoln. She is a candidate for the U.S. Senate short-term seat.

Funeral services for Mr. Hempel will be held at 11 a.m. Saturday at the Kunold Funeral Home in Omaha.

Besides Mrs. Abel, he is survived by another daughter, Mrs. Grace Sistek of Omaha, and two sons, Carl of Cheyenne, Wyo., and Eugene of Winona Minn.

U.S. 'HUMANE' EQUIPMENT TO GO TO COMMIES

WASHINGTON (AP)—Foreign Aid Director Harold Stassen said Thursday the United States will leave in Communist-controlled northern Indochina "humanitarian type" equipment such as hospitals, health clinics and water pumps.

"We will not dismantle or destroy those things which will benefit the people who remain behind," he said.

At a news conference, Stassen also said:

1. The United States has agreed with other Western governments to ease East-West trade controls by knocking off some 150 separate items from the master list of commodities and equipment barred from shipment to Russia and its European satellites. He said an announcement could be expected within a month.

2. The "first big step" toward making European currencies convertible into dollars would be taken "within a year" as a result of a London conference of the West's leading finance ministers.

3. The United States definitely plans to continue economic and technical aid to non-Communist areas of Indochina but it is not clear whether military assistance can be provided as a result of the Geneva truce agreement. American military and economic help will be substantially stepped up to non-Communist regions in Southeast Asia and the Southwest Pacific as a result of the Indochina cease fire.

Kratz Announces More Managers For Curtis

More county chairmen to aid Rep. Carl T. Curtis (R-Neb) in his bid for the Republican six-year senatorial nomination were announced Thursday by Dean Kratz, state campaign manager.

The county chairmen include Walt Sadilek, Schuyler, Colfax County; Jim Thorpe, Sidney, Cheyenne; John R. Bixby, Geneva, Fillmore, and William F. Cory and Mrs. Dorothy Creigh, both of Hastings, Adams.

New Red Commander

VIENNA, Austria (AP)—Col. Gen. Alexander A. Shadov has been appointed new commander in chief of the Soviet occupation forces in Austria. The appointment was officially announced here. Shadov replaces Gen. Sergei S. Birjusov.

Here In Lincoln

Tire Cover Stolen — G. K. Duncan of 727 H reported to police the theft of a blue colored metal tire cover he valued at $15.

Roper & Sons Mortuary.—Adv

Hodgman-Splain Mortuary.—Ad

$1,710 Estate Tax—The state tax commissioner announced that the estate of Mary Barker Martin, Omaha, has paid $1,710 in taxes on the $306,372 gross estate In addition there was $1,836 in county inheritance taxes.

Wadlow's Mortuary.—Adv.

Roberts Mortuary.—Adv.

Dance Set— The Keen Time Klub will hold a couples dance at East Hills, Friday, July 23, from 8:30 to 11:30 p.m. Bobby Layne's orchestra will play. A 50-cent admission charge will be made at the door.

Elect Brown—Clerk Dist. Ct.—Adv.

Sakrete Dry Pre-Mix Concrete. Hyland's Landy Clark Co.—Adv.

School Bids Delayed — The date for receiving of bids on the new Millard Lefler School has been changed from July 22 to July 29 at 2 p.m.

Hinman Bros. Phone 2-4275 for Roofing, Siding and Paint.—Adv.

Johnson-Schafer moved to 37 & O. Builders-Insurance-Real Estate, 7-1515.—Adv

Wymore Incorporation —Sunset Sales, Inc., of Wymore, filed articles of incorporation with the secretary of state to deal in, store or repair motor vehicles of all kinds, including motor boats, flying machines and bicycles. Incorporators are Lloyd L. Arnold and Dorothy J. Arnold of Boone, Iowa. Authorized capitalization is $15,000.

You have until 3 p.m. Saturday to get your quick action Want Ad in the big Sunday paper. For as little as 40c you can turn used articles into cash. Phone 2-1234 or 2-3331 for an Ad Writer to help you word your Ad.—Adv.

Power Line Request — The Consumers Public Power District, Columbus, asked the state railway commission for authority to build and maintain 11.91 miles of power lines in Hall county. The lines would run between Doniphan and the so-called Doniphan tap, the application said. The Omaha Public Power District asked authority to convert 3.25 miles of existing line in Sarpy county.

Beat The Heat

of course you can . . . don't watch it rise, feel it fall in the perfectly air-cooled and comfortable VARSITY, LINCOLN, STATE, NEBRASKA and STUART THEATRES while enjoying grand entertainment.

COM'ON DOWN DRESSED AS YOU ARE—BE COMFORTABLE!

2-3331 Journal-Star Want Ads Bring Results 2-1234

DANCERS and FUN LOVERS
Here's Good News
KINGS BALLROOM
Is Under New Management
We will now bring you the best in dancing and entertainment nightly.
Opening Thurs., July 29 In Our New Club
The "Hide-a-Way"
The Sammy Stevens Quintet
featuring Joan Murray
"Here's some real kicks"
—Plus—
The biggest and best Saturday Night
DANCES
Beginning Saturday, July 31
Come singlely, couples or Groups
The Hide-a-Way and Kings Ballroom at CAPITAL BEACH

STOCK CAR RACES
Featuring the . . .
"GIRLS POWDER PUFF DERBY RACES"

SUNDAY, JULY 25th—8 P.M.
LINCOLN SPEEDWAYS
CAPITOL BEACH
Adm. Adults $1.25, Children 50c, Tax Incl.

Joyo: Cooled By Refrigeration

companion feature
"THE CAPTAIN'S PARADISE"

VARSITY
—2nd Smash Week—
"THE HIGH AND THE MIGHTY"
CINEMASCOPE WARNERCOLOR STEREOPHONIC SOUND
JOHN WAYNE · CLAIRE TREVOR · LARAINE DAY · ROBERT STACK
JAN STERLING · PHIL HARRIS · ROBERT NEWTON · DAVID BRIAN
65c till 2 p.m. 75c to 6 Then 90c ● Children 20c

STATE
The Best Loved! — The Most Honored!
DANA ANDREWS · VIRGINIA MAYO
THE BEST YEARS OF OUR LIVES
PLUS
ROBERT PRESTON
"THE BRIDE COMES TO YELLOW SKY"

World Premiere Showing
Stuart
IT'S FUN FOR THE WHOLE FAMILY!!
Louise Baker's Novel on the Screen!
Greer GARSON · Robert RYAN
Her Twelve Men
M-G-M PICTURE BARRY SULLIVAN
EXTRA! Tom & Jerry Color Toon
RELAX in COMFORT
65c Til 6—Then 80c—Kids 20c Any Time

Nebraska
2 ACTION HITS!
GARY COOPER in THE WESTERNER
and
DEAD END
Humphrey Bogart · Joel McCrea · Sylvia Sidney
Cradle of Crime
Open 12:45 50c To 6 Bale. 50c Child 20c
Thur., Glenn Miller Story in Color

Capitol
THURSDAY THRU SUNDAY
CLARK GABLE · LORETTA YOUNG
IN
"Call of the Wild"
CO-STARRING JACK OAKIE
—2ND BIG HIT!—
BUD ABBOTT and LOU COSTELLO
Meet DR. JEKYLL and MR. HYDE
Co-Starring Boris Karloff
Always a COLOR CARTOON
Open 12:45 • 25c to 6! • Kiddies 10c

Hey Kids!

IS IT A BIRD?
IS IT A PLANE?
NO . . . IT'S
FAIRMONT SUPER Kiddie Show!
At the Comfortably Cool
STUART THEATRE
EVERY SATURDAY MORNING AT 10 SHARP!
(DOORS OPEN AT 9:30 A.M.)
● Com' on down. You'll have the time of your life . . . Full two hours of movie joy . . . Westerns . . . ! Superman Serials . . . ! Our Gang Comedies! Always 2 Color Cartoons!

SAVE THE TOPS!
ADMISSION
Top half of five quart cartons, or top half of two half-gallon Fairmont Milk Cartons or Five Hoods from Fairmont Milk Bottles.

STARVIEW OUTDOOR Theater
48th and Vine Phone 6-2471
SHOW AT DUSK NOW! Open 7:30
Tonight and Sat.
...THE DEADLIEST GUNSLINGERS IN THE WEST
JESSE JAMES vs THE DALTONS
Color by TECHNICOLOR
BRETT KING · BARBARA LAWRENCE
● EXTRA! ALL NEW CARTOON ROUND UP!
All Your Favorites . . .
Tom & Jerry ● Bugs Bunny
Tweety Bird ● Mr. McGoo
Casper the Ghost
Popeye ● Woody Woodpecker
● IT'S A RIOT ● OF FUN!
2 Shows Nitely! FREE PLAY GROUND

WEST "O" DRIVE IN Theater
24th & West "O" Hi-Way 6 Ph. 2-8420
2 SMASH HITS!
BLASTING A PATH FOR THE IRON HORSE!!!
RAILS into LARAMIE
Technicolor
JOHN PAYNE · DAN DURYEA · JARL BLANCHARD
Shown at 8:35 12:05
● ● ● 2ND HIT! ● ● ●
FURY
RAGES UP FROM THE AMAZON'S FORBIDDEN DEPTHS!
CREATURE FROM THE BLACK LAGOON
RICHARD CARLSON · JULIA ADAMS
Show at 10:10 only
Plus—Tom & Jerry Cartoon
FOR THE LATE STAYER-UPPERS
Come As Late As 10:20 And See A Complete Show!
Last Feature Showing "Rails and Laramie" at 12:05

OPEN 12:45 60c to 6 Then 75c Children 20c
TANGANYIKA Technicolor
at 1:30 ● 3:25 ● 5:20 ● 7:10 ● 10:10!

STARTS TOMORROW
It's about Mrs. Leslie ... and the man she never quite married!
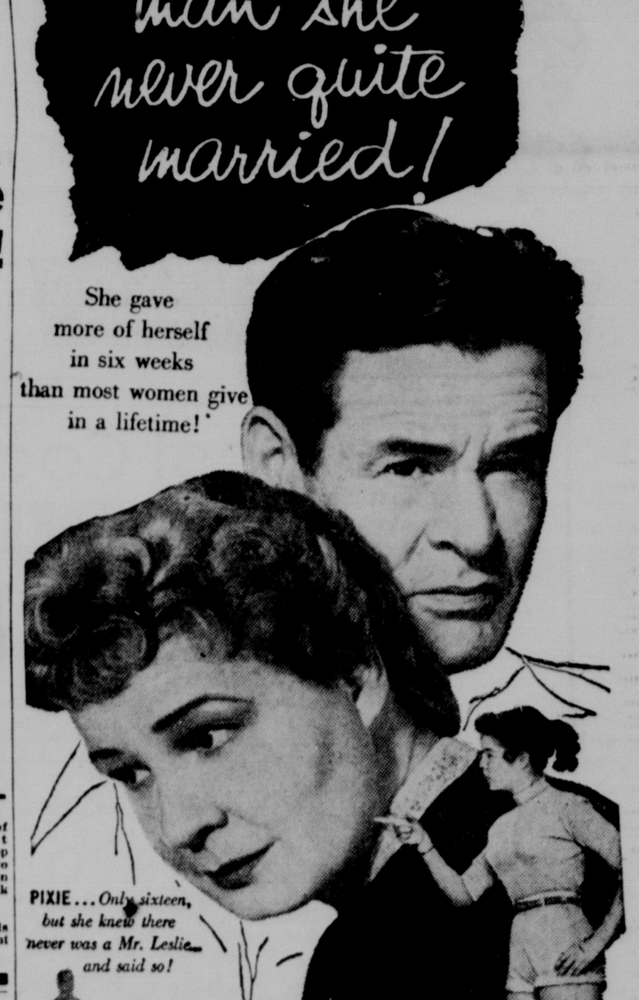
She gave more of herself in six weeks than most women give in a lifetime!
PIXIE ... Only sixteen, but she knew there never was a Mr. Leslie ... and said so!
SHIRLEY BOOTH TOPPING HER GREAT ACADEMY AWARD WINNING PERFORMANCE IN "COME BACK, LITTLE SHEBA."
SHIRLEY BOOTH
ROBERT RYAN
in
HAL WALLIS' production
"ABOUT MRS. LESLIE"
Co-starring
MARJIE MILLAR · ALEX NICOL
Directed by DANIEL MANN
Screenplay by KETTI FRINGS and HAL KANTER
From the novel by VINA DELMAR
A PARAMOUNT PICTURE
Extra! MGM Cartoon 'Mice Follies' Late News
LATE SHOW SAT. NITE!
Refreshingly Cool
LINCOLN

New taste sensation!
...makes LUNCH BOX* better than ever!

at SAFEWAY

Gibbon Area Potato Harvest Begins

GIBBON, Neb. (AP)—The potato harvest is under way in the Gibbon area.

Officials of the Herbert Campbell Co., a potato shipper, said early indications are that growers are going to have better than an average potato crop

Prices are good at the present time, observers said, with the figure now standing at about $3 per hundred pounds. The first potatoes shipped from this area brought $4 50 per hundred

Mark McConnell, first to begin harvesting this year, is getting a yield of about 300 bushels an acre, considered average for early potatoes of the Warba variety.

About 600 acres are planted to potatoes this year between Wood River and Kearney.

Fagan Elected Head Of Stromsburg Post

STROMSBURG, Neb.—New commander of the Stromsburg American Legion Post is Leo Fagan.

Other officers are Elton Peterson, first vice commander; Edsel Carlson, second vice commander; Sterling Anderson, adjutant; Fred Lauerman, assistant adjutant; Warren Johnson, finance officer; C G. Rudeen, service officer; Leo Larson, chaplain; and Leslie Hirsh, quartermaster.

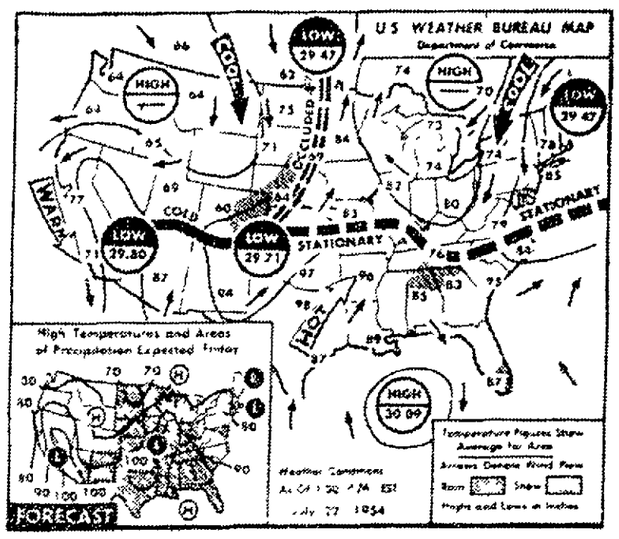

Friday Expected To Be Cloudy

Scattered showers and thunderstorms are forecast for Friday in the Ohio, Mississippi and Tennessee valleys, the southeastern states and the Southwest. Skies will be mostly fair except for considerable cloudiness in the Ohio and Tennessee valley regions, the middle Mississippi valley and over the northern plains. Temperatures will be on the upgrade over the northwest quarter of the nation. (AP Wirephoto Map)

Lundquist Accepts Post With Longmont Schools

RISING CITY, Neb—Dennis Lundquist music instructor in the Rising City schools, has been released from his contract for next year to accept a similar teaching post at Longmont, Colo. He taught in the Rising City schools for one year.

Bourret Planning Eastern Campaign

OMAHA (AP)—James L Bourret of Kimball was in Omaha Thursday planning an eastern Nebraska campaign in his bid for the Republican gubernatorial nomination

Bourret, who has been conducting an extensive out-state campaign the past three weeks, said he would be in eastern Nebraska for a week or so

He said he would be in Lincoln Friday to attend the third annual Tractor Power and Safety Program at the University of Nebraska College of Agriculture

Twelfth Polio Case Reported

BROKEN BOW, Neb (AP) — Polio cases and inoculations both continued to rise here Thursday

Broken Bow's 12th confirmed polio victim, Margaret Miller, 11, was hospitalized at a Grand Island hospital, while a polio suspect, Randy Linder, 3, was sent to Children's Memorial Hospital in Omaha.

Approximately 380 persons received gamma globulin Thursday, bringing the total of Broken Bow inoculations to around 1,940

Margaret, the 12th polio victim, is the daughter of Mr. and Mrs. Ted Miller of Broken Bow. Dr George Erickson reported that her legs, especially her left leg, showed paralysis

Randy is the son of Mr and Mrs Jack Linder of Broken Bow

Observers reported that the main rush for inoculations was over and that the number of persons requesting shots diminished sharply Thursday

The eleventh case listed was Don Korte, 5, son of Mr. and Mrs Virgil Korte He was hospitalized in Grand Island.

Whatever you need for the farm, it will pay you to check "The Farmer's Market Place" Classification 33 in the Want Ads

Nebraska News

Dr. Colgan, 52, McCook Dentist, Dies In Europe

McCOOK, Neb—Dr J Gilbert Colgan, 52-year-old McCook dentist, died unexpectedly of a heart attack in Rome, Italy, according to word received here.

A native of Alma, Neb, Dr Colgan sailed for Europe with his wife and two of their daughters, Margaret and Janet, on June 25

He was one of five U S dentists who spoke at a meeting of the American Dental Society of Europe in Paris, France, earlier this month After the dental meeting the Colgans had started on a six-week tour of Europe

Besides his wife and two daughters Dr Colgan is survived by mother daughter Geraldine of Chicago and a son, Jack of Philadelphia, Pa.

House Okays Bill To Admit Chadron Man's Wife To U.S.

WASHINGTON (AP) — The House has passed and sent to the White House a bill to admit to the U S the German wife of an American soldier from Chadron, Neb

Sgt Dean S Roberts married Martha H Braun while he was stationed in Germany in December 1953

Congressional approval was needed to waive a provision of the immigration laws Mrs Roberts had once been convicted by German courts of using a food-ration card to which she was not entitled Because of this conviction she would be barred from this country without a Congressional waiver.

New Group Urged To Contact Central Intelligence Men

WASHINGTON (AP) — Rep Hruska (R-Neb) said he would favor establishing a new Congressional committee to keep in touch with the Central Intelligence Agency

Hruska commented in an interview that the agency is such a super-secret organization that it is difficult for Congress to keep track of it

No agency of the government he said, should be unaccountable to Congress and the people in some way or some measure, despite the importance and necessary secrecy of its work.

Harrison Hopes Senators Will Add Funds To Power Line Bill

WASHINGTON (AP)—Rep. Robert Harrison (R-Neb) said Thursday he hopes the Senate will add money to a supplemental appropriations bill for a power line between Gavins Point Dam and Belden, Neb.

Harrison said no effort will be made at this time to have the money included in the bill by the House, which is now considering the measure

Chairman Jensen (R-Ia) of the House Interior Appropriations Subcommittee is opposed to the federal government spending $450 000 to build the line, which would carry Missouri River power into Nebraska Jensen feels that Nebraska interests should finance the line

Because of Jensen's stand Harrison said he preferred to let all discussion come on the Senate side. If the Senate adds the $450,000 item to the bill, Harrison says there's a possibility of persuading Senate-House conferees to retain it.

The Senate some weeks ago included this item in the annual Interior Department appropriations bill but the House conferees cut it out.

Martin Appoints More Drive Aids

OMAHA —David Martin of Kearney, candidate for the Republican nomination for the long term in the U S Senate Thursday announced additional county chairmen for his campaign

They include Mrs Nellie Krause, Albion, Mrs T B Hord Alliance, Lloyd Getts David City; Maurine Morton, Beatrice; Mrs Victor Merrihew Ashby Walter Kiechel Tecumseh; M E Rasdal, Ogallala Mrs Roscoe L Rice and Merritt Warren, Creighton; H J Amen Lincoln Lynn Hutton and Mrs Wayne Barber, Norfolk Fred Kiechel, Auburn; George Day Superior, and Verne Van Norman Bassett

Richardson Budget Set At $752,248

FALLS CITY, Neb. (AP)—Richardson County commissioners have proposed a budget of $752,248 set on valuation of $31,595,166, or one-half of the total assessed valuation of approximately $63 000.000

Of the total, $250,859 will be raised by taxation, as compared with $258 695 for 1953-54.

The budget calls for a tentative levy of eight mills, or an increase of 1 64 mills over last year.

One of the large increases in the budget is for county relief, which has about doubled in the past two years. In 1952, the amount paid by the county for welfare assistance was about $20,000 This year the figure has been set at $40.000.

GRAND GROCERY
1000 P St. Phone 2-2914
We Specialize in Fine Meats

CHICKEN Fryers lb. 49c
Watermelons lb. 3c
OLEO lb 23c
ICE TEA Large Glass . 29c
Koolade Ass't Flavors, 6 for 25c
CHEESE 2 lb. Box 69c

You'll Like Weaver's Wafers
Midwest's Favorite
25c-39c-69c

HOW TO KEEP COOL
HOT WEATHER SWIMMING SUPPLIES
Special Purchase Makes These Prices Possible!

$5 Swimming Pools only..... $3.75
$8 Swimming Pools only..... $5 95
$3.95 Swim Fins, junior size . $2.95
$5 Swim Fins, Ass't. sizes, only $3.75
$1 Goggles (reg. size) only..... 69c
59c Goggles (junior size) only... 39c
25c Ear Drum Protectors, only....15c
59c Nose Clips, only.....33c

Allen's Quality Drugs
1400 South St. Phone 3-2325

Rock Island
Low Family Fares!

Take advantage of Rock Island's money-saving Family Fares during this go-away season. Dad (the head of the family) pays full fare. Mom pays half the regular fare. Children 12 to 21 inclusive also pay half the regular fare. Youngsters 5 to 11 inclusive pay a quarter of the regular fare. Tots under 5 travel free.

Real Savings! And you can go anywhere. Trips must begin on Mondays, Tuesdays or Wednesdays—return any day. Head of family may return independently. Stopovers permitted.

Travel Suggestion: Ride the ROCKY MOUNTAIN ROCKET east to Chicago or west to Colorado. It's Coach travel with the accent on comfort—Pullman travel at its luxurious best.

For more detailed information, consult
O L BLEDSOE, Ticket Agent
Rock Island Station, Lincoln 8, Nebr
Phone 2-6262

Rock Island Lines
THE ROAD OF PLANNED PROGRESS

JOURNAL-STAR WANT ADS BRING RESULTS

The Best Cook THIS WEEK

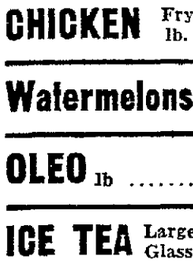

Mrs. Paul J. Heidrick
3308 Grimsby Lane, chosen for this honor as President of Newman's Mothers Club of Lincoln. Mrs. Heidrick buys her Stokely-Van Camp's products at the Beechner Grocery Store at 1705 South Street. She says you, too, can be a Best Cook the Best Cooks Way with

Stokely-Van Camp Quick-meal FOODS

DOWNYFLAKE WAFFLES and ICE CREAM FESTIVAL
Treat the family to DOWNYFLAKE WAFFLES and ICE CREAM tonight!
No batter—No bother
Pop in toaster 'n' serve
FROZEN DOWNYFLAKE 1 MINUTE WAFFLES

The Best Cooks way to QUICK PICNICS
A QUICK-TO-MAKE DISH made more delicious with
VAN CAMP'S PORK AND BEANS

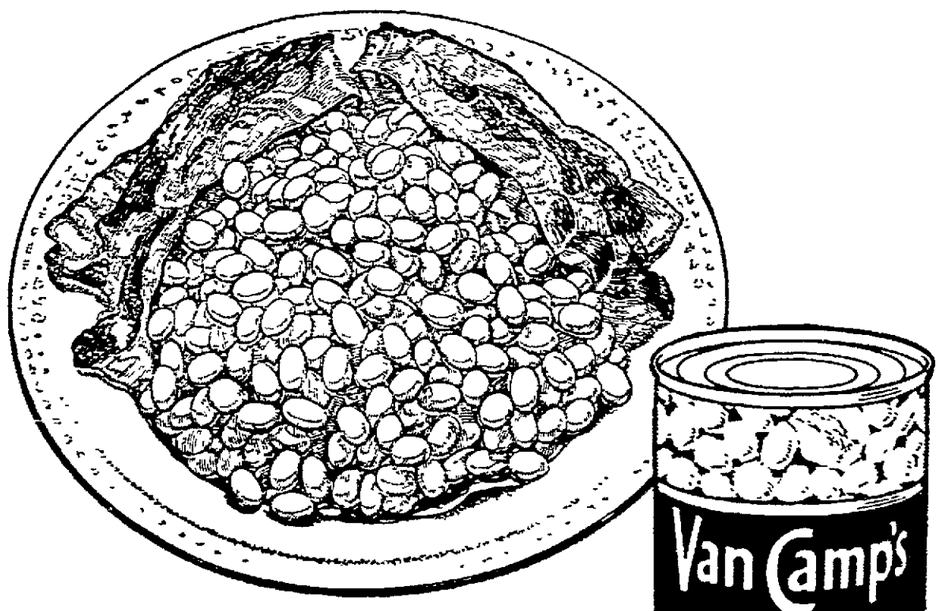

A favorite outdoor dish . . . at home or on a picnic
Van Camp's Pork and Beans and slices of crisp bacon . . . With Van Camp's it's always a feast of beans for none other can match their goodness the rich flavor of the secret savory tomato sauce. Ready to heat eat enjoy.

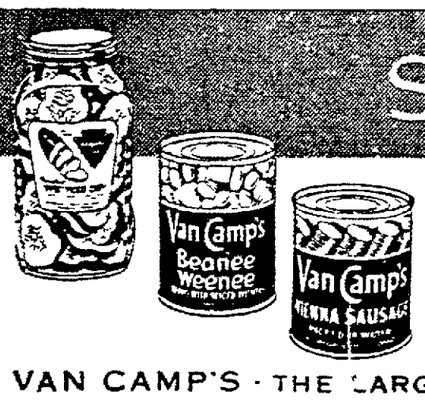

Stokely-Van Camp

OTHER BEST COOKS FAVORITES FOR PERFECT PICNICS
STOKELY'S FINEST SWEET PICKLE CHIPS—so crisp . . . so tempting . . . so tangy.
VAN CAMP'S BEANEE WEENEES—slices of tender, delicious Vienna Sausage with Van Camp's famous Beans
VIENNA SAUSAGE...choice pork and beef, seasoned deliciously and smoked just right.

VAN CAMP'S · THE LARGEST-SELLING BEANS IN ALL THE WORLD

A SENSIBLE NEW WAY TO
Control your weight!

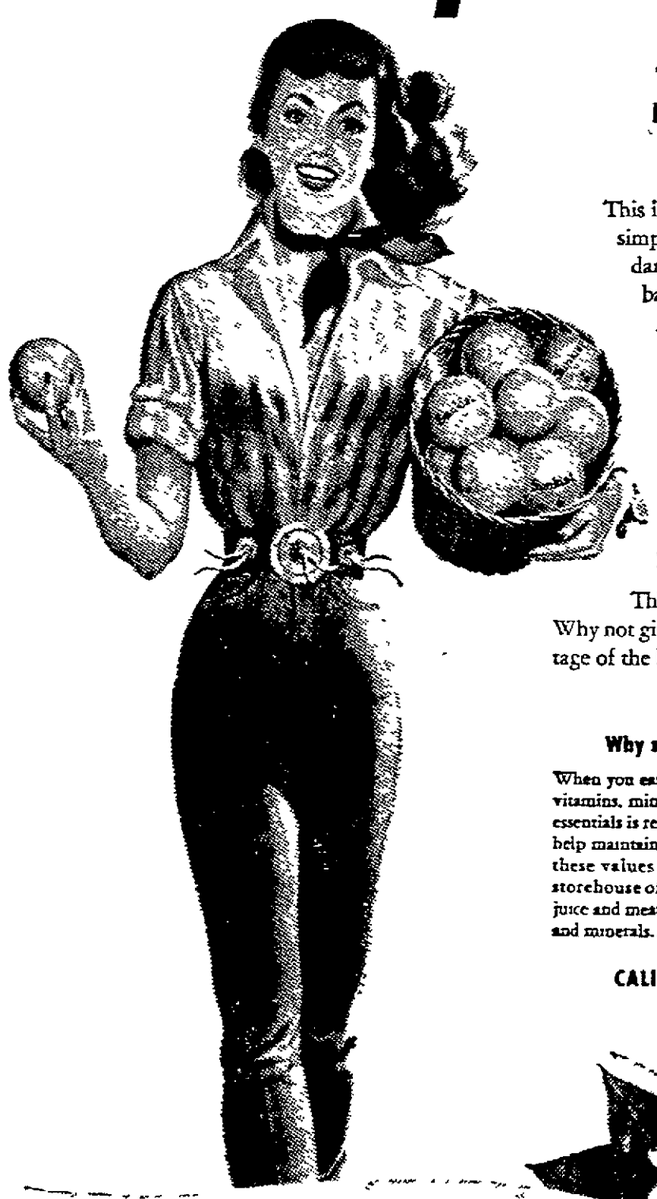

This new Sunkist Orange weight-control plan helps you hold down weight to an attractive, healthful level and keep it there.

This is not a reducing plan as you know them. It's far simpler and makes much better sense. There is no dangerous dieting, no tiresome calorie counting, no back-breaking exercises, no expensive pills or drugs.

You simply follow this rule: *Eat a Sunkist Orange 30 minutes before lunch and dinner each day.*

Then eat moderately at mealtime, as you should. This becomes amazingly easy because *eating* the fresh orange with its healthful "meat" (rich in cellulose) helps curb your appetite the *natural* way and gives you new mealtime hunger control.

This new eat-an-orange plan is working for others. Why not give it a fair trial, say for three weeks? Take advantage of the big SLIM-JANE orange sale and start today.

Why so many modern diets call for fresh oranges

When you eat less, your supply of vitamins, minerals and other food essentials is reduced. Fresh oranges help maintain a proper balance of these values because they are a storehouse of health. Both their juice and meat are rich in vitamins and minerals. And their important protopectins actually help you get more of the health essentials from the other foods you eat. Whether you are on a weight-control plan or a strict reducing diet, include fresh oranges... fresh *Sunkist Oranges*, the finest brand you can buy anywhere.

CALIFORNIA-ARIZONA VALENCIA ORANGES

Sunkist
SLIM-JANE SALE!

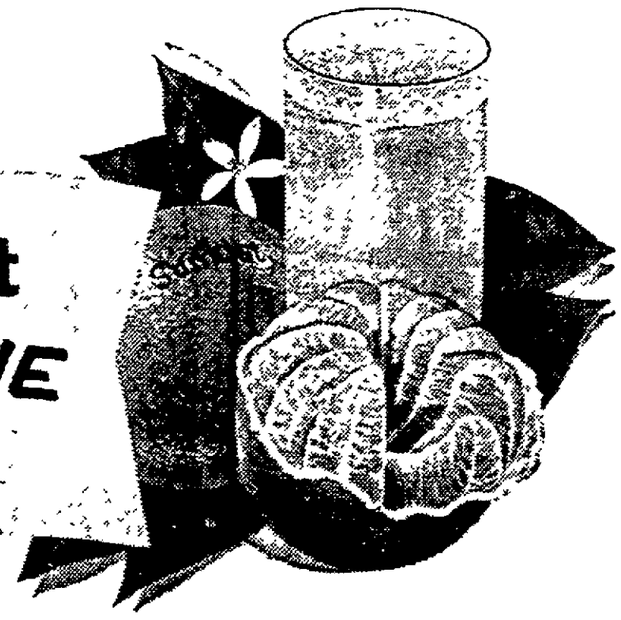

SEE MARKET ADS FOR PRICES

Gibbon Area Potato Harvest Begins

GIBBON, Neb. (AP)—The potato harvest is under way in the Gibbon area.

Officials of the Herbert Campbell Co., a potato shipper, said early indications are that growers are going to have better than an average potato crop.

Prices are good at the present time, observers said, with the figure now standing at about $3 per hundred pounds. The first potatoes shipped from this area brought $4.50 per hundred.

Mark McConnell, first to begin harvesting this year, is getting a yield of about 300 bushels an acre, considered average for early potatoes of the Warba variety.

About 600 acres are planted to potatoes this year between Wood River and Kearney.

Fagan Elected Head Of Stromsburg Post

STROMSBURG, Neb.—New commander of the Stromsburg American Legion Post is Leo Fagan.

Other officers are: Elton Peterson, first vice commander; Edsel Carlson, second vice commander; Sterling Anderson, adjutant; Fred Lauerman, assistant adjutant; Warren Johnson, finance officer; C. G. Rudeen, service officer; Leo Larson, chaplain; and Leslie Hirsh, quartermaster.

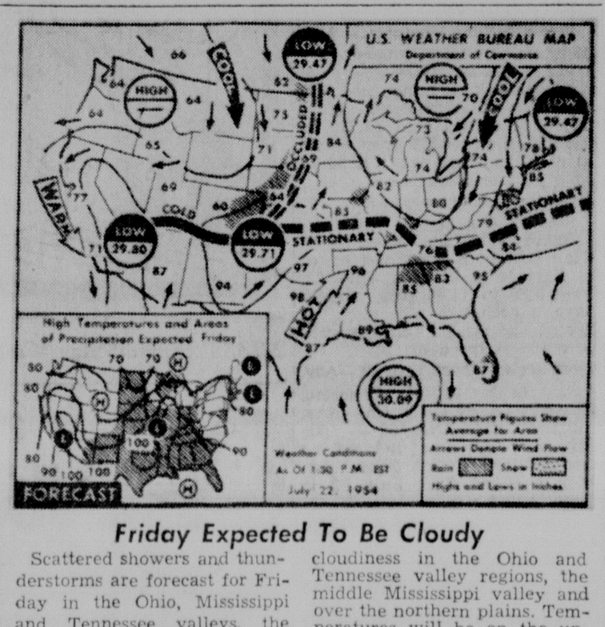

Friday Expected To Be Cloudy

Scattered showers and thunderstorms are forecast for Friday in the Ohio, Mississippi and Tennessee valleys, the southeastern states and the Southwest. Skies will be mostly fair except for considerable cloudiness in the Ohio and Tennessee valley regions, the middle Mississippi valley and over the northern plains. Temperatures will be on the upgrade over the northwest quarter of the nation. (AP Wirephoto Map.)

Lundquist Accepts Post With Longmont Schools

RISING CITY, Neb.—Tannis Lundquist, music instructor in the Rising City schools, has been released from his contract for next year to accept a similar teaching post at Longmont, Colo. He taught in the Rising City schools for one year.

Bourret Planning Eastern Campaign

OMAHA (AP)—James L. Bourret of Kimball was in Omaha Thursday planning an eastern Nebraska campaign in his bid for the Republican gubernatorial nomination.

Bourret, who has been conducting an extensive out-state campaign the past three weeks, said he would be in eastern Nebraska for a week or so.

He said he would be in Lincoln Friday to attend the third annual Tractor Power and Safety Program at the University of Nebraska College of Agriculture.

Twelfth Polio Case Reported

BROKEN BOW, Neb. (AP)—Polio cases and inoculations both continued to rise here Thursday.

Broken Bow's 12th confirmed polio victim, Margaret Miller, 11, was hospitalized at a Grand Island hospital, while a polio suspect, Randy Linder, 3, was sent to Children's Memorial Hospital in Omaha.

Approximately 380 persons received gamma globulin Thursday, bringing the total of Broken Bow inoculations to around 1,940.

Margaret, the 12th polio victim, is the daughter of Mr. and Mrs. Ted Miller of Broken Bow. Dr. George Erickson reported that her legs, especially her left leg, showed paralysis.

Randy is the son of Mr. and Mrs. Jack Linder of Broken Bow.

Observers reported that the main rush for inoculations was over and that the number of persons requesting shots dimished sharply Thursday.

The eleventh case listed was Don Korte, 5, son of Mr. and Mrs. Virgil Korte. He was hospitalized in Grand Island.

Whatever you need for the farm, it will pay you to check "The Farmer's Market Place," Classification 33 in the Want Ads.

Nebraska News

Dr. Colgan, 52, McCook Dentist, Dies In Europe

McCOOK, Neb.—Dr. J. Gilbert Colgan, 52-year-old McCook dentist, died unexpectedly of a heart attack in Rome, Italy, according to word received here.

A native of Alma, Neb., Dr. Colgan sailed for Europe with his wife and two of their daughters, Margaret and Janet, on June 25.

He was one of five U.S. dentists who spoke at a meeting of the American Dental Society of Europe in Paris, France, earlier this month. After the dental meeting the Colgans had started on a six-week tour of Europe.

Besides his wife and two daughters, Dr. Colgan is survived by another daughter, Geraldine of Chicago, and a son, Jack of Philadelphia, Pa.

House Okays Bill To Admit Chadron Man's Wife To U.S.

WASHINGTON (AP) — The House has passed and sent to the White House a bill to admit to the U.S. the German wife of an American soldier from Chadron, Neb.

Sgt. Dean S. Roberts married Martha H. Braun while he was stationed in Germany in December, 1953.

Congressional approval was needed to waive a provision of the immigration laws. Mrs. Roberts had once been convicted by German courts of using a food-ration card to which she was not entitled. Because of this conviction she would be barred from this country without a Congressional waiver.

New Group Urged To Contact Central Intelligence Men

WASHINGTON (AP) — Rep. Hruska (R-Neb) said he would favor estabilshing a new Congressional committee to keep in touch with the Central Intelligence Agency.

Hruska commented in an interview that the agency is such a super-secret organization that it is difficult for Congress to keep track of it.

No agency of the government, he said, should be unaccountable to Congress and the people in some way or some measure, despite the importance and necessary secrecy of its work.

Harrison Hopes Senators Will Add Funds To Power Line Bill

WASHINGTON (AP)—Rep. Robert Harrison (R-Neb) said Thursday he hopes the Senate will add money to a supplemental appropriations bill for a power line between Gavins Point Dam and Belden, Neb.

Harrison said no effort will be made at this time to have the money included in the bill by the House, which is now considering the measure.

Chairman Jensen (R-Ia) of the House Interior Appropriations Subcommittee is opposed to the federal government spending $450,000 to build the line, which would carry Missouri River power into Nebraska. Jensen feels that Nebraska interests should finance the line.

Because of Jensen's stand, Harrison said he preferred to let all discussion come on the Senate side. If the Senate adds the $450,000 item to the bill, Harrison says there's a possibility of persuading Senate-House conferees to retain it.

The Senate some weeks ago included this item in the annual Interior Department appropriations bill but the House conferees cut it out.

Martin Appoints More Drive Aids

OMAHA ..—David Martin of Kearney, candidate for the Republican nomination for the long term in the U.S. Senate, Thursday announced additional county chairmen for his campaign.

They include Mrs. Nellie Krause, Albion; Mrs. T. B. Hord, Alliance; Lloyd Getts, David City; Maurine Morton, Beatrice; Mrs. Victor Merrihew, Ashby; Walter Kiechel, Tecumseh; M. E. Rasdal, Ogallala; Mrs. Roscoe L. Rice and Merritt Warren, Creighton; H. J. Amen, Lincoln; Lynn Hutton and Mrs. Wayne Barber, Norfolk; Fred Kiechel, Auburn; George Day, Superior, and Verne Van Norman, Bassett

Richardson Budget Set At $752,248

FALLS CITY, Neb. (AP)—Richardson County commissioners have proposed a budget of $752,248 set on valuation of $31,538,166, or one-half of the total assessed valuation of approximately $63,000,000.

Of the total, $250,859 will be raised by taxation, as compared with $258,695 for 1953-54.

The budget calls for a tentative levy of eight mills, or an increase of 1.64 mills over last year.

One of the large increases in the budget is for county relief, which has about doubled in the past two years. In 1952, the amount paid by the county for welfare assistance was about $20,000. This year the figure has been set at $40,000.

GRAND GROCERY
1000 P St. Phone 2-2914
We Specialize in Fine Meats

CHICKEN Fryers lb. ... 49c
Watermelons lb. 3c
OLEO lb 23c
ICE TEA Large Glass .. 29c
Koolade Ass't Flavors, 6 for 25c
CHEESE 2 lb. Box 69c

You'll Like Weaver's potato Wafers
Midwest's Favorite
25c-39c-69c

HOW TO KEEP COOL
HOT WEATHER SWIMMING SUPPLIES
Special Purchase Makes These Prices Possible!

$5 Swimming Pools only.....$3.75
$8 Swimming Pools only.....$5.95
$3.95 Swim Fins, junior size..$2.95
$5 Swim Fins, Ass't. sizes, only $3.75
$1 Goggles (reg. size) only.....69c
59c Goggles (junior size) only....39c
25c Ear Drum Protectors, only....15c
59c Nose Clips, only.....33c

Allen's QUALITY Drugs
1400 South St. Phone 3-2325

Rock Island
Low Family Fares!

Take advantage of Rock Island's money-saving Family Fares during this go-away season. Dad (the head of the family) pays full fare. Mom pays half the regular fare. Children 12 to 21 inclusive also pay half the regular fare. Youngsters 5 to 11 inclusive pay a quarter of the regular fare. Tots under 5 travel free.

Real Savings! And you can go anywhere. Trips must begin on Mondays, Tuesdays or Wednesdays—return any day. Head of family may return independently. Stopovers permitted.

Travel Suggestion: Ride the ROCKY MOUNTAIN ROCKET east to Chicago or west to Colorado. It's Coach travel with the accent on comfort—Pullman travel at its luxurious best.

For more detailed information, consult
O. L. BLEDSOE, Ticket Agent
Rock Island Station, Lincoln 8, Nebr.
Phone 2-6262

Rock Island Lines
THE ROAD OF PLANNED PROGRESS

JOURNAL-STAR WANT ADS BRING RESULTS

The Best Cook THIS WEEK

Mrs. Paul J. Heidrick
3308 Grimsby Lane, chosen for this honor as President of Newman's Mothers Club of Lincoln. Mrs. Heidrick buys her Stokely-Van Camp's products at the Beechner Grocery Store at 1705 South Street. She says you, too, can be a Best Cook the Best Cooks Way with

Stokely-Van Camp Quick-meal FOODS

DOWNYFLAKE WAFFLES and ICE CREAM FESTIVAL
Treat the family to DOWNYFLAKE WAFFLES and ICE CREAM tonight!
No batter—No bother
Pop in toaster 'n' serve
Downyflake 1 MINUTE WAFFLES
FROZEN DOWNYFLAKE 1 MINUTE WAFFLES

The Best Cooks way to QUICK PICNICS
A QUICK-TO-MAKE DISH made more delicious with
VAN CAMP'S PORK AND BEANS

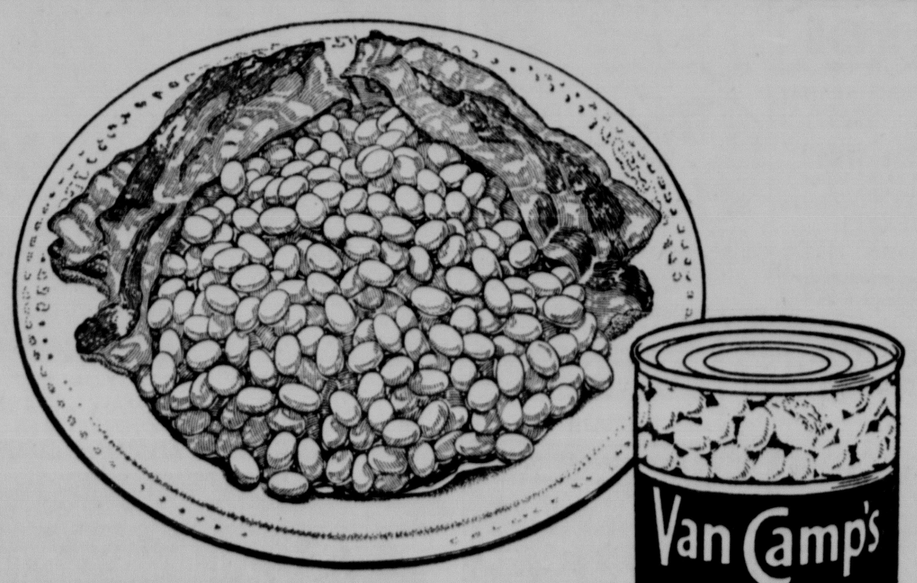

A favorite outdoor dish . . . at home or on a picnic
Van Camp's Pork and Beans and slices of crisp bacon . . . With Van Camp's . . . it's always a feast of beans . . . for none other can match their goodness . . . the rich flavor of the secret savory tomato sauce. Ready to heat . . . eat . . . enjoy.

Stokely-Van Camp

OTHER BEST COOKS FAVORITES FOR PERFECT PICNICS
STOKELY'S FINEST SWEET PICKLE CHIPS—so crisp . . . so tempting . . . so tangy.
VAN CAMP'S BEANEE WEENEES—slices of tender, delicious Vienna Sausage with Van Camp's famous Beans.
VIENNA SAUSAGE...choice pork and beef, seasoned deliciously and smoked just right.

VAN CAMP'S · THE LARGEST-SELLING BEANS IN ALL THE WORLD

A SENSIBLE NEW WAY TO
Control your weight!

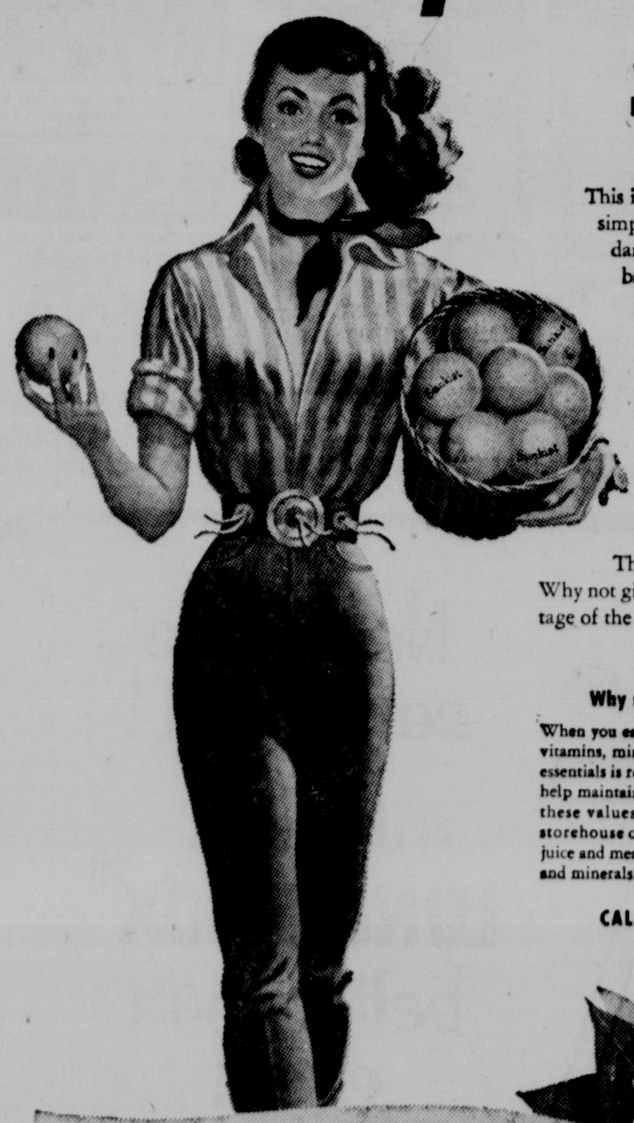

This new Sunkist Orange weight-control plan helps you hold down weight to an attractive, healthful level and keep it there.

This is not a reducing plan as you know them. It's far simpler and makes much better sense. There is no dangerous dieting, no tiresome calorie counting, no back-breaking exercises, no expensive pills or drugs.

You simply follow this rule: *Eat a Sunkist Orange 30 minutes before lunch and dinner each day.*

Then eat moderately at mealtime, as you should. This becomes amazingly easy because *eating* the fresh orange with its healthful "meat" (rich in cellulose) helps curb your appetite the *natural* way and gives you new mealtime hunger control.

This new eat-an-orange plan is working for others. Why not give it a fair trial, say for three weeks? Take advantage of the big SLIM-JANE orange sale and start today.

Why so many modern diets call for fresh oranges
When you eat less, your supply of vitamins, minerals and other food essentials is reduced. Fresh oranges help maintain a proper balance of these values because they are a storehouse of health. Both their juice and meat are rich in vitamins and minerals. And their important protopectins actually help you get more of the health essentials from the other foods you eat. Whether you are on a weight-control plan or a strict reducing diet, include fresh oranges... fresh *Sunkist Oranges*, the finest brand you can buy anywhere.

CALIFORNIA-ARIZONA VALENCIA ORANGES

Sunkist
SLIM-JANE SALE!

SEE MARKET ADS FOR PRICES

No Atomic Plant Expected In Near Future

Basin Group Hears AEC Spokesman

RAPID CITY, S. D. (AP) — An Atomic Energy Commission spokesman told the Missuri Basin Inter - Agency Committee (MBIAC) Thursday that atomic power may still be several years away and poses no immediate threat to conventional types of power plants.

Dr. Lawrence R. Hafstad, AEC director of reactor development, added, "we don't have to displace existing power plants so long as power demands continue to grow."

Answering a question put by Gov. Sigurd Anderson of South Dakota, Hafstad said the Missouri Basin could not expect an atomic pilot plant in the near future.

NPPS Interested

Basin utility producers, Hafstad said, which have shown interest in the atomic program were the Nebraska Public Power System, and Union Electric and Monsanto Chemical Co., both of St. Louis.

The MBIAC heard that the Oahe Dam, west of Pierre, S. D., may be putting power on the line in 1960—a year ahead of schedule.

Brig. Gen. W. E. Potter, division engineer, noted that it took but two years to start producing power at two other large Missouri River dams—Ft. Randall in South Dakota and Garrison in North Dakota. Possibly only two years will be needed at Oahe too, he added.

Col. Hayes said closing of Gavins Point dam, near Yankton, S. D., was scheduled for next summer. The power house substructure and spillway are about 33 per cent complete now, he said.

The MBIAC set its 76th meeting for Sept. 8-9 in Sidney, Mont.

Jesse Lewis Dies; Railroad Official

OMAHA—Jesse F. Lewis, 65, Union Pacific railroad official, died here following a long illness.

He became a telegraph operator for the St. Joseph and Grand Island railway at the age of 17. Later he served as station agent and dispatcher in Kansas, Missouri and at Belvidere, Neb.

Surving are his wife, Vinnie, and a daughter, Mrs. Pauline Blair of Topeka, Kan.

Six Indicted In Omaha Rape Case

OMAHA (AP)—Indictments were returned by the grand jury against six men accused of the rape of a 25-year-old Omaha woman July 16. All are in the county jail.

Two other indictments were returned but one was kept secret until the suspect is arrrested. In the other, Michael Louis Allen, no address given, is charged with stealing a car.

The six young men, all of Omaha, are Eugene A. Triis, 22; Frederick A. Edmonds, 19; Norman Guerrero, 21, and Michael Salerno, Bernard Kincaid and Richard Guerrero.

Crosson Is Appointed Adams Co. Supervisor

HASTINGS, Neb. — Raymond L. Crosson has been appointed to the Adams County Board of Supervisors to fill the unexpired term of the late William Hohlen, who died of injuries received in an auto accident.

Heads Press Group

F. V. Turney, Wakefield, Neb., publisher, was named president of the Northeast Nebraska Press Association at the group's recent meeting at Albion. **(Photo Special to The Star.)**

Lytton Quits State Mental Clinic Position

HASTINGS, Neb (AP) — Dr. George J. Lytton will leave here in early September to become director of the children's division of the Kansas City Mental Health Foundation.

His resignation as director of the Central Nebraska Mental Hygiene Clinic has been submitted to the Board of Control, effective Sept. 1.

Dr. Lytton has been director of the clinic since it opened July 1, 1951. Currently he also is parttime clincal director of the Hastings State Hospital and an instructor at the University of Nebraska College of Medicine. He came here from the Norfolk State Hospital.

Eisenhower Approves Four Postmasterships

WASHINGTON (AP) — President Eisenhower has sent to the Senate these postmaster nominations for Nebraska:

Morris A. Odvarka, Clarkson; Kenneth L. Bergstrom, Merna; Leslie J. Johnson, Silver Creek, and Kermit Duane Cook, Springview.

Nebraska News

Butler's Fear Of Basin State Compact Told

WASHINGTON (AP)—Just before he died, Sen. Hugh Butler (R-Neb) wrote letters to other Senators from Missouri Basin States saying he feared a proposed water compact among the basin states might hand control to the federal government.

The letters, made public Thursday, were written by Butler, chairman of the Senate Interior Committee, the day before he was stricken. The letters actually were not sent until a few days after his death on July 1.

"If such a compact is ratified," he wrote, "the United States would be given control of tne basin water resources."

Asked For Study

Butler asked the senators to study a legal brief which stated an interstate compact supercedes state laws, where there is a conflict.

"We cannot move hastily in the circumstances, and I suggest only that caution be the watchword of the officials of the states involved," he said.

A bill, which would grant the consent of Congress to the negotiation of a compact for the disposition, diversion and control of waters of the Missouri River and its tributaries, had been discussed in public hearings before Butler's interior committee.

It would give permission for Colorado, Kansas, Iowa, Minnesota, Missouri, Montana, Nebraska, North Dakota, Wyoming and South Dakota to enter the compact.

Bond Purchases Over $7 Million

OMAHA (AP)—June purchases of Series E and H U.S. Saving bonds in Nebraska totaled $7,380,497, Wade R. Martin, state chairman of the Savings Bonds Committee, said.

Martin said total sales for the first half of 1954 were more than 71 million dollars. The state had attained 75 per cent of its yearly quota and the gain in sales over the first six months of 1953 was 38 per cent, compared to the national increase of 13 per cent.

POLITICAL ADVERTISEMENT POLITICAL ADVERTISEMENT

VOTE FOR
DAVID MARTIN
for U. S. SENATOR

- *Lumberman in Kearney 25 years*
- *State Republican Chairman 5 years*

A MAN WITH A FRESH VIEWPOINT

VOTE AUG. 10, FOR DAVID MARTIN

This ad paid for by David Martin

MAGEE'S

- Make Important savings on quality clothing.
- Get EXTRA savings with Community Savings Stamps

SAVE MORE...
SPEND LESS

Women's Fashions

SaconySale

Entire stock of nationally advertised Palm Beach suits.

The year 'round suit of famous wrinkle-resistant Palm Beach fabric. Both lined and unlined suits in a wide range of colors. Misses, petites, half-sizes.

$18 Unlined. Reg. $25

$29 Lined. Reg. 39.95

Sacony Ciella Waistbanders

Perfect fit with elasticized waistband, perfect for travel, because of its wrinkle-resistance. Misses and petites, 10 to 20.

7.50 Reg. 10.95 to 12.95

$11 Reg. 14.95 to 17.95

OVER 517 DRESSES

Nelly Don Dresses

Entire Stock

$9

Reg. 12.95 to 19.95

One and two piece styles, tailored and dressy. In cottons, prints, ginghams, seersucker, nylons and cotton voiles. Sizes 8 to 44, 10½ to 24½.

Women's Fashions . . . Magees Third Floor

Men's Clothing

Tropical Suits

(Entire stock except fair traded items.)

First reductions on men's summer suits. A wide variety of hot weather fabrics in smart patterns and colors. Excellent size selections. Shop early while assortment is good.

Reg. $45 29.95 Reg. $60 39.95

Kuppenheimer all wool and all dacron suits . . .

Two groups of famous Kuppenheimer suits. Lightweight and cool tropical suits. Regularly priced at $95. $67

Tropical Slacks

Good selection of summer-weight slacks. Regularly 6.95 to 18.50, 20% discount

5.56 and 14.50

Sports Coats

Distinctive colors and patterns in this group of sport coats. Regularly up to 32.50.

$23

Further Reductions

Men's Suits . . . year 'round weight suits by famous makers. Regularly 47.50 to $85

Men's Topcoats . . . wool gabardines, tweeds. Reg. $50 to $85

Small alteration charge

1/3 Discount

Men's Clothing . . . Magee's Second Floor

Men's Shoes

FLORSHEIM SUMMER SHOES
Meshes and perforated leather styles.
Regularly 18.95 and 19.95 14.99

All Styles Jarman Summer Shoes 7.99
Regularly to 12.95

Men's Shoes . . . Magees First Floor

MAGEE'S
Your Fashion Corner of Lincoln

1954 Fall Fashions lead you in

Two Directions

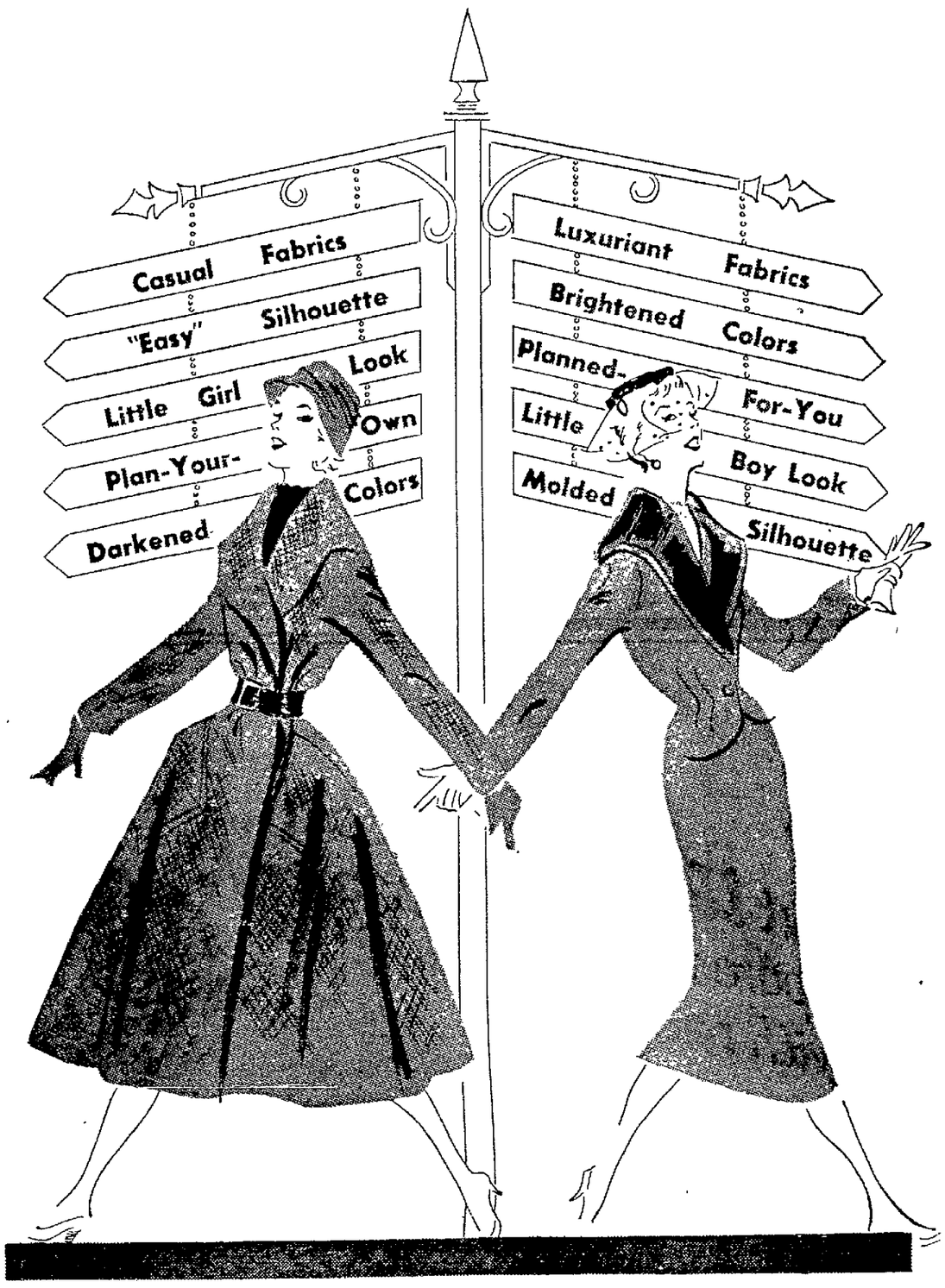

Lucky lady! . . . 1954's Fall Fashions are leading in two directions! No longer are you limited to one fabric, one silhouette, one color! This fall there are two extremes, and You are the one to choose; either, or both, or anywhere between! Your shopping will be twice as exciting, twice as smart, twice as much in value! Our selections are wide, complete, and fairly oozing high-fashion, influenced by Dior, Chanel, Fath, Balenciga. Whichever direction you may take (or both if you wish) direct your shopping to Magee's.

Coats

featuring both the molded and "easy" silhouette, with the overcoat as the new fashion term. Tweeds are marking the beginning of a new trend in contrast to the lustrous polished look in other coatings. The colors are blackened . . . with all-important greys, beige to brown in softer fabrics. Navy and blue-red are strong in precious fur-fiber coatings.

Suits

are decidedly different from last year, the mark on the collars—large or non-existant . . . both short or longer jackets, new, the lined 8 gore skirt. Tweeds are top fashion news, with all-time favorites flannel and silk/worsted blends. Charcoal grey, the "black beauty" color and darkened tweeds are the top colors, bright Dior blue and its variations, and the perennial favorites, taupe to sable brown.

Dresses

are super-feminine or deliberately casual, with the costume look the prevailing theme. Jerseys, tweeds, silks and satins lead the fabric parade, woolen, rayons in new guises, winter cottons and miracle blends for costume. Bright colors—from mossy green to blue green, amythest, true reds to deep winey shades . . . darkened tweeds and jacquard weaves, browns, beiges and navy—the true basic.

Separates

incorporating both the little boy and little girl look: fashioned for out-of-doors and open cars—with jackets, fancy pants. Tweeds are the darling of the season, easy to co-ordinate; flannels in menswear colors, charcoal and other darkened colors are good. The bright shades lead off with tangerine and cognac tones with variations of blue, green; white as accent.

Millinery

a complete change to "fit-not-sit" from the perched-on-the-head styles that have been so popular. There are more to the hats, with a trend toward softness in both texture and design. Polished silky felt, tweedy and hairy felts, jersey, knits and leathers are best fabrics. Black is the leading color; bright colors, from shocking pink to hot orange . . . glowing golden shades . . . play an important part in the millinery news. Whites and palest pastels for afternoon.

Shoes

standing for shape . . . slender toes, no longer pointed; the new open silhouette, the halter look, baby flat heels. Suedes are most important, calf and kid good for specific dresses, reptiles wanted in regular finishes. Black is the number one color, browns and tans, a very strong color family: grey is a promising fashion favorite, with darkened reds as a tie-in color.

Fashions and Millinery . . . Magee's Third Floor

Shoes and Separates . . . Magee's First Floor

Magee's add savings to your Fall Fashions with Community Savings Stamps

No Atomic Plant Expected In Near Future

Basin Group Hears AEC Spokesman

RAPID CITY, S. D. (AP) — An Atomic Energy Commission spokesman told the Missouri Basin Inter - Agency Committee (MBIAC) Thursday that atomic power may still be several years away and poses no immediate threat to conventional types of power plants.

Dr. Lawrence R. Hafstad, AEC director of reactor development, added, "we don't have to displace existing power plants so long as power demands continue to grow."

Answering a question put by Gov. Sigurd Anderson of South Dakota, Hafstad said the Missouri Basin could not expect an atomic pilot plant in the near future.

NPPS Interested

Basin utility producers, Hafstad said, which have shown interest in the atomic program were the Nebraska Public Power System, and Union Electric and Monsanto Chemical Co., both of St. Louis.

The MBIAC heard that the Oahe Dam, west of Pierre, S. D., may be putting power on the line in 1960—a year ahead of schedule.

Brig. Gen. W. E. Potter, division engineer, noted that it took but two years to start producing power at two other large Missouri River dams—Ft. Randall in South Dakota and Garrison in North Dakota. Possibly only two years will be needed at Oahe too, he added.

Col. Hayes said closing of Gavins Point dam, near Yankton, S. D., was scheduled for next summer. The power house substructure and spillway are about 33 per cent complete now, he said.

The MBIAC set its 76th meeting for Sept. 8-9 in Sidney, Mont.

Jesse Lewis Dies; Railroad Official

OMAHA—Jesse F. Lewis, 65, Union Pacific railroad official, died here following a long illness.

He became a telegraph operator for the St. Joseph and Grand Island railway at the age of 17. Later he served as station agent and dispatcher in Kansas, Missouri and at Belvidere, Neb.

Surving are his wife, Vinnie, and a daughter, Mrs. Pauline Blair of Topeka, Kan.

Six Indicted In Omaha Rape Case

OMAHA (AP)—Indictments were returned by the grand jury against six men accused of the rape of a 25-year-old Omaha woman July 16. All are in the county jail.

Two other indictments were returned but one was kept secret until the suspect is arrrested. In the other, Michael Louis Allen, no address given, is charged with stealing a car.

The six young men, all of Omaha, are Eugene A. Friis, 22; Frederick A. Edmonds, 19; Norman Guerrero, 21, and Michael Salerno, Bernard Kincaid and Richard Guerrero.

Crosson Is Appointed Adams Co. Supervisor

HASTINGS, Neb. — Raymond L. Crosson has been appointed to the Adams County Board of Supervisors to fill the unexpired term of the late William Hohlen, who died of injuries received in an auto accident.

Heads Press Group

F. V. Turney, Wakefield, Neb., publisher, was named president of the Northeast Nebraska Press Association at the group's recent meeting at Albion. **(Photo Special to The Star.)**

Lytton Quits State Mental Clinic Position

HASTINGS, Neb. (AP) — Dr. George J. Lytton will leave here in early September to become director of the children's division of the Kansas City Mental Health Foundation.

His resignation as director of the Central Nebraska Mental Hygiene Clinic has been submitted to the Board of Control, effective Sept. 1.

Dr. Lytton has been director of the clinic since it opened July 1, 1951. Currently he also is parttime clincal director of the Hastings State Hospital and an instructor at the University of Nebraska College of Medicine. He came here from the Norfolk State Hospital.

Eisenhower Approves Four Postmasterships

WASHINGTON (AP) — President Eisenhower has sent to the Senate these postmaster nominations for Nebraska:

Morris A. Odvarka, Clarkson; Kenneth L. Bergstrom, Merna; Leslie J. Johnson, Silver Creek, and Kermit Duane Cook, Springview.

Nebraska News

Butler's Fear Of Basin State Compact Told

WASHINGTON (AP)—Just before he died, Sen. Hugh Butler (R-Neb) wrote letters to other Senators from Missouri Basin States saying he feared a proposed water compact among the basin states might hand control to the federal government.

The letters, made public Thursday, were written by Butler, chairman of the Senate Interior Committee, the day before he was stricken. The letters actually were not sent until a few days after his death on July 1.

"If such a compact is ratified," he wrote, "the United States would be given control of tne basin water resources."

Asked For Study

Butler asked the senators to study a legal brief which stated an interstate compact supercedes state laws, where there is a conflict.

"We cannot move hastily in the circumstances, and I suggest only that caution be the watchword of the officials of the states involved," he said.

A bill, which would grant the consent of Congress to the negotiation of a compact for the disposition, diversion and control of waters of the Missouri River and its tributaries, had been discussed in public hearings before Butler's interior committee.

It would give permission for Colorado, Kansas, Iowa, Minnesota, Missouri, Montana, Nebraska, North Dakota, Wyoming and South Dakota to enter the compact.

Bond Purchases Over $7 Million

OMAHA (AP)—June purchases of Series E and H U.S. Saving bonds in Nebraska totaled $7,380,497, Wade R. Martin, state chairman of the Savings Bonds Committee, said.

Martin said total sales for the first half of 1954 were more than 71 million dollars. The state had attained 75 per cent of its yearly quota and the gain in sales over the first six months of 1953 was 38 per cent, compared to the national increase of 13 per cent.

POLITICAL ADVERTISEMENT POLITICAL ADVERTISEMENT

VOTE FOR
DAVID MARTIN
for U. S. SENATOR

- *Lumberman in Kearney 25 years*
- *State Republican Chairman 5 years*

A MAN WITH A FRESH VIEWPOINT

VOTE AUG. 10, FOR DAVID MARTIN

This ad paid for by David Martin

MAGEE'S

- Make Important savings on quality clothing.
- Get EXTRA savings with Community Savings Stamps

SAVE MORE... SPEND LESS

Women's Fashions
SaconySale

Entire stock of nationally advertised Palm Beach suits.

The year 'round suit of famous wrinkle-resistant Palm Beach fabric. Both lined and unlined suits in a wide range of colors. Misses, petites, half-sizes.

$18 Unlined. Reg. $25 **$29** Lined. Reg. 39.95

Sacony Ciella Waistbanders

Perfect fit with elasticized waistband, perfect for travel, because of its wrinkle-resistance. Misses and petites, 10 to 20.

7.50 Reg. 10.95 to 12.95 **$11** Reg. 14.95 to 17.95

OVER 517 DRESSES

Nelly Don Dresses

Entire Stock

$9

Reg. 12.95 to 19.95

One and two piece styles, tailored and dressy. In cottons, prints, ginghams, seersucker, nylons and cotton voiles. Sizes 8 to 44, 10½ to 24½.

Women's Fashions . . . Magees Third Floor

Men's Clothing
Tropical Suits

(Entire stock except fair traded items.)

First reductions on men's summer suits. A wide variety of hot weather fabrics in smart patterns and colors. Excellent size selections. Shop early while assortment is good.

Reg. $45 **29.95** Reg. $60 **39.95**

Kuppenheimer all wool and all dacron suits . . .

Two groups of famous Kuppenheimer suits. Lightweight and cool tropical suits. Regularly priced at $95. **$67**

Tropical Slacks
Good selection of summer-weight slacks. Regularly 6.95 to 18.50, 20% discount

Sports Coats
Distinctive colors and patterns in this group of sport coats. Regularly up to 32.50.

5.56 and **14.50** **$23**

Further Reductions

Men's Suits . . . year 'round weight suits by famous makers. Regularly 47.50 to $85

Men's Topcoats . . . wool gabardines, tweeds. Reg. $50 to $85

Small alteration charge

1/3 Discount

Men's Clothing . . . Magee's Second Floor

Men's Shoes

FLORSHEIM SUMMER SHOES
Meshes and perforated leather styles.
Regularly 18.95 and 19.95 **14.99**

All Styles Jarman Summer Shoes 7.99
Regularly to 12.95

Men's Shoes . . . Magees First Floor

MAGEE'S
Your Fashion Corner of Lincoln

1954 Fall Fashions lead you in
Two Directions

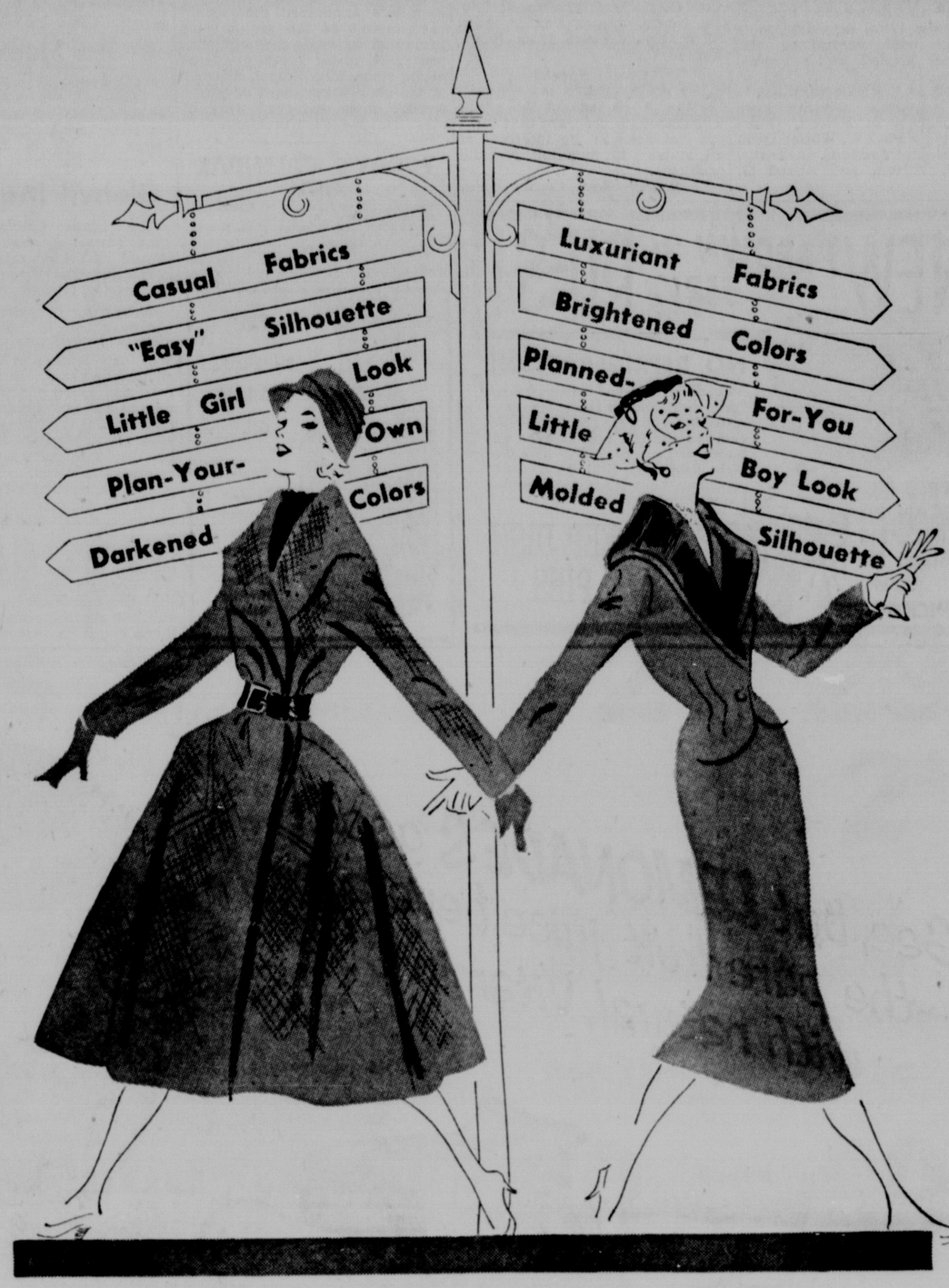

Lucky lady! . . . 1954's Fall Fashions are leading in two directions! No longer are you limited to one fabric, one silhouette, one color! This fall there are two extremes, and You are the one to choose; either, or both, or anywhere between! Your shopping will be twice as exciting, twice as smart, twice as much in value! Our selections are wide, complete, and fairly oozing high-fashion, influenced by Dior, Chanel, Fath, Balenciga. Whichever direction you may take (or both if you wish) direct your shopping to Magee's.

Coats

featuring both the molded and "easy" silhouette, with the overcoat as the new fashion term. Tweeds are marking the beginning of a new trend in contrast to the lustrous polished look in other coatings. The colors are blackened . . . with all-important greys, beige to brown in softer fabrics. Navy and blue-red are strong in precious fur-fiber coatings.

Suits

are decidedly different from last year, the mark on the collars—large or non-existant . . . both short or longer jackets, new, the lined 8 gore skirt. Tweeds are top fashion news, with all-time favorites flannel and silk/worsted blends. Charcoal grey, the "black beauty" color and darkened tweeds are the top colors, bright Dior blue and its variations, and the perennial favorites, taupe to sable brown.

Dresses

are super-feminine or deliberately casual, with the costume look the prevailing theme. Jerseys, tweeds, silks and satins lead the fabric parade, woolen, rayons in new guises, winter cottons and miracle blends for costume. Bright colors—from mossy green to blue green, amythest, true reds to deep winey shades . . . darkened tweeds and jacquard weaves, browns, beiges and navy—the true basic.

Separates

incorporating both the little boy and little girl look; fashioned for out-of-doors and open cars—with jackets, fancy pants. Tweeds are the darling of the season, easy to co-ordinate; flannels in menswear colors, charcoal and other darkened colors are good. The bright shades lead off with tangerine and cognac tones with variations of blue, green; white as accent.

Millinery

a complete change to "fit-not-sit" from the perched-on-the-head styles that have been so popular. There are more to the hats, with a trend toward softness in both texture and design. Polished silky felt, tweedy and hairy felts, jersey, knits and leathers are best fabrics. Black is the leading color; bright colors, from shocking pink to hot orange . . . glowing golden shades . . . play an important part in the millinery news. Whites and palest pastels for afternoon.

Shoes

standing for shape . . . slender toes, no longer pointed; the new open silhouette, the halter look, baby flat heels. Suedes are most important, calf and kid good for specific dresses, reptiles wanted in regular finishes. Black is the number one color, browns and tans, a very strong color family; grey is a promising fashion favorite, with darkened reds as a tie-in color.

Fashions and Millinery . . . Magee's Third Floor

Shoes and Separates . . . Magee's First Floor

Magee's add savings to your Fall Fashions with Community Savings Stamps

Juvenile Delinquency Group Expands

A statewide steering committee for the study of juvenile delinquency named by Gov. Robert Crosby held its first meeting Thursday and decided to expand the activities to include organization of a statewide committee on youth.

The governor appointed Dr. Otto Hoiberg of the University of Nebraska as acting chairman. The committee made plans to meet again on Sept. 2.

Central Office

All members of the steering committee were named to one of four sub-committees to bring plans to the September meeting on juvenile laws, organization of a state wide committee and personnel needed for a central office.

Named to the subcommittee to study Nebraska juvenile laws were: Robert A. Nelson, chairman; Judge Paul W. White; Dean James Doyle; Judge C. G. Perry, John J. Wilson, and Alfred G. Ellick.

On the subcommittee to plan a statewide conference are Dr. Frank A. Court, chairman, Mrs. Leonard Campbell, Harold Douthit; Mrs. Catherine Martin, and Mrs Gertrude Allen

Members of the personnel and finance subcommittee are Dr. Frank A. Court, chairman; Mrs. Mayme Stukel, chairman; Otto Ruff; Pat Okura and Mrs. Vernon Chapman.

The committee on organization to lay tentative plans for structure of the statewide committee, to be known as the "Nebraska Committee for Youth," are Dr. Otto G. Hoiberg, chairman, Louise Horne, James Paxton, Mrs. S. W. Epstone and Mrs Robbie Turner Davis.

Crosby Speaks

The governor told the committee that he is hopeful the group will develop a program that "will put Nebraska in the forefront of all states" in handling juvenile problems.

"I hope," Gov. Crosby said, "that you can establish a good statewide approach to the problem in Nebraska."

There are no limitations on what the committee can consider, he said But he suggested state laws ought to be examined as part of the study and various groups which are tackling the problem independently ought to be co-ordinated

Actual prevention of juvenile delinquency must be a community level effort, he said "The best we can do is to stimulate local groups to action"

Crosby told the 15 committee members assembled that establishment of the group was prompted by visits from persons concerned about youth problems in the state Miss Stukel, director of the state department of public welfare, then surveyed work of other states on the problem

TODAY'S CALENDAR

Friday

Kiwanis noon Chamber of Commerce
Bible Class, 2 p.m. YMCA
Lincoln Christian Business Men, 6 p.m., YWCA
Chess Club 7:30 p.m., YMCA
Methodist City Union play The Boy With A Cart" 8 p.m. Pinewood Bowl

Steering Committee On Youth, Delinquency Holds Meeting

The members pictured above attended the meeting at the State Capitol of the governor's steering committee on problems of youth and delinquency Seated (left to right) are Mrs Catherine Martin, Dr Otto Hoiberg (chairman), Miss Mayme Stukel, Gov. Robert Crosby, Harold Douthit. Back row, standing (left to right) are Pat Okura, Dean James A Doyle, Jim Paxton, Louis Horne, Otto Ruff, Mrs. Leonard Campbell, Mrs. Vernon Chapman, Robert A Nelson, Mrs. Gertrude Allen, Mrs. S. W. Epstone, Paul W. White and Dr Frank A. Court. (Star Photo.)

Glenvil Man Gets Beer License OK

The State Liquor Commission Thursday announced approval of an on-sale and off-sale retail beer license for Carl F. Stromer, Glenvil, Neb.

A hearing brought conflicting testimony as to whether it is economically advisable to have two such licenses in Glenvil the commission said But the chairman and board of trustees of the village had recommended unanimously that the license be granted Until recently, the village had had two such licensees, the commission noted

The application of William D Craig of Republican City for an on and off sale beer license was denied

The village board had recommended issuance of the license

The commission said it appears that the applicant is an "honest and law abiding citizen" but that there exists "a reasonable doubt in the minds of the members (of the commission) that the applicant has the ability to cope with the problems connected with the retail sale of alcoholic liquor, and the commission is not fully satisfied that the applicant could fulfill the responsibilities of a licensee under the Nebraska Liquor Control Act"

St. Paul Stills Seized

ST. PAUL, Minn (INS)—Two stills described as the first seized in the city since 1938 were confiscated by St Paul police Two men charged with operating the stills were arrested and held for questioning by federal alcohol tax unit agents The prisoners were identified by police as Karl Ritter and Joseph Cathomen, both of St. Paul. Seven gallons of brandy were found in their homes

Another Meeting Of State Safety Conference Called

Gov. Robert Crosby Thursday called another meeting of his traffic safety conference—this one to be held Saturday, July 31, at Hastings.

The conference was formed by the governor to tackle the problem of reducing highway slaughter The first meeting was held at Grand Island

The program for the Hastings meeting calls for a report by Capt O. H. Witt of the Nebraska Safety Patrol, secretary of the conference; a report by Mrs. Austin Sutton chairman of the women's division; a report by Lyle B. De Moss of Omaha on work being done by Omaha-Lincoln advertising clubs, and a talk by Gov. Crosby.

In his notice to committee members, the governor noted that as of the May 22 meeting the state had counted 110 highway fatalities as compared with 76 for the same period last year. Since then the margin has been reduced to a recent count of 158 for this year, compared with 143 last year.

"So you can see that we have narrowed the margin between 1954 and 1953 by a considerable amount," Gov. Crosby said. "I am hopeful that at the end of 1954 the record will show that through our efforts the 1954 fatality rate was far less than 1953."

Austria Makes Request

VIENNA (INS)—Austria has asked the four occupying powers, the United States, Britain, France and the Soviet Union, to reduce the number of troops now stationed in Austria and to evacuate some occupation office buildings. Chancellor Julius Raab said he had called for a meeting of the four high commissioners but had received no answer to the request.

Probation Revocation Complaint Trial Set

Paul V. Shaw, 41, of Pleasantdale has pleaded not guilty in Lancaster District Court to a revocation of probation complaint.

Shaw was placed on one year's probation from Lancaster County on Dec 16, 1953, after he pleaded guilty to a bad check charge.

He was returned here from Dawson County on a bench warrant after he was placed on probation there last Saturday for issuing a bad check

Judge John L Polk set trial on the revocation of probation complaint for Aug 3 and fixed the defendant's appearance bond at $1,500.

Army Reservists To Leave Sunday For 2-Weeks Drill

About 60 reserve officers and enlisted men from Lincoln will leave early Sunday for two-weeks training at Camp Carson, Colo.

The reservists are members of the 355th Infantry Regiment of the 89th Infantry Division The Lincoln units are Headquarters Co, D Co., and part of Service Co

Col. Clifford L. Dier of Lincoln commands the 355th Regiment.

Norfolk, Columbus and York units will also board the train at Lincoln A Pawnee City detachment will join the party at Fairbury.

NEW! BROWN 'N SERVE PIES!

NO REFRIGERATION!

New, different — and delicious Each "deep dish" Morton House pie comes sealed in its own pie tin You simply remove the lid, pop in oven till brown, and serve. And so delicious Light, flaky crust. Real 'home made' goodness. Your grocer has them for you now

▶ APPLE PIE
▶ PECAN PIE
▶ MINCE PIE
▶ RAISIN PIE
and
▶ CHICKEN PIE

Morton House DEEP DISH PIES

THE SUPERIOR COOKING OIL

• Tasteless
• Lasts Longer
• Stays Fresher

At Your Favorite Grocer

Gee, but LEMONADE'S good! —the pure fruit juice beverage with natural Vitamin C!

LEMONADE'S SO EASY WITH

FROZEN LEMONADE

from Sunny California

You'll find FROZEN LEMONADE in your grocer's freezer

YOUR CHOICE OF MANY FINE BRANDS

Pure California lemon juice already squeezed for you!

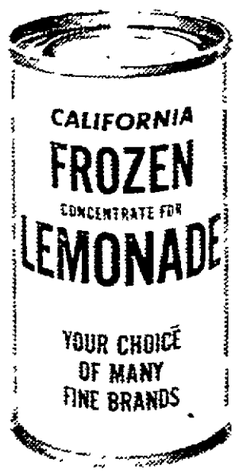

LEMON PRODUCTS ADVISORY BOARD Los Angeles, Calif.

DOUBLE STRENGTH

NEW AND BETTER

ARM & HAMMER SAL SODA CONCENTRATED

• Does countless cleaning jobs quicker, with less effort, at small cost.

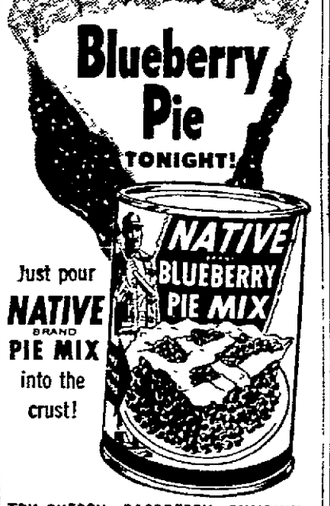

Just pour NATIVE BRAND PIE MIX into the crust!

TRY CHERRY • RASPBERRY • PUMPKIN • PEACH • APRICOT • APPLE .. TOO!

ADVERTISEMENT ADVERTISEMENT

University Tests Prove Glass Jars Ideal for Use in Home and Locker Freezing

3-Year Study Reveals Important Advantages of Home Canning Jars in Freezing Fruits, Vegetables, Meat and Poultry

What may come as a surprise and amount to a new discovery to many people, is seen in the striking advantages of glass jars for the home freezing of foods, as established by recent findings at the University of Massachusetts (Massachusetts Agricultural Experiment Station, Bulletin No 465, June, 1952).*

While glass jars have long been familiar to home canners the country over, and have been used in the freezing of foods for several years, the fact that they are equally well suited for the latter purpose has not been widely known These findings establish a number of essential characteristics and properties for a satisfactory package for home and locker frozen foods, all of which are afforded by regular home canning glass jars.

Glass containers have the advantage of being moisture-vapor-proof, which prevents freezer burn or the drying of foods They are likewise leak proof, preventing dripping of syrup Glass containers have the further value of protecting foods from absorbing and giving off flavors and odors. They do not impart flavor or odor to the food, nor do they absorb grease, oil or water Still another advantage of glass containers is that they are durable and may be re used many times as they generally are in home canning. Then, too, unlike other types of containers and packaging, glass is always clean, never messy, does not stick to foods and contents are easily identified even without a label. All these advantages add up to a perfect container for the freezing of foods in home freezer cabinets, freezer lockers and in the freezer compartments of refrigerators.

NO BREAKAGE

Some people have questioned the use of glass jars for freezing because of a supposed tendency to break at low temperatures. Not so, says the University's Bulletin: "Technically speaking, there is no available evidence to the effect that the brittleness of such containers is increased at freezing temperatures"

Economy and convenience are other advantages to be realized by the use of glass containers for freezing foods. This is particularly true, it is pointed out, of home canners who are beginning to employ freezing as a means of food preservation, either entirely or as a supplementary method.

ATLAS JARS

ATLAS Jars have been used for more than fifty years by home canners. These jars have all the advantages noted in the University Bulletin

In addition, ATLAS Jars are double tested for strength and individually inspected for clearness and perfect workmanship. They come in all sizes and, with ATLAS Arc-Lids, make a perfect package for freezing as well as canning.

FREE INSTRUCTIONS, RECIPES

Complete instructions for successful home freezing, as well as helpful hints and special recipes are available in a profusely illustrated folder which may be obtained free upon request to Hazel-Atlas Glass Company, Dept. D., Wheeling, West Virginia.

*Cooperation in this research was given by the Hazel-Atlas Glass Company, Wheeling, West Virginia.

HINKY DINKY

SALAD RONI
American Beauty
16-oz. Cello 23c

BAKER'S
4-in-1 Cocoa Mix
1-Lb. Can 45c

Hormel's
SPAM
12-oz. Can 49c

Quart Bottle 98c
Floor Cleaner, Qt. 79c

LAVA SOAP
Medium Bars, 2 for 23c
Large Bars 2 For 31c

CAMAY
Soap of Beautiful Women
Bath Bars 2 For 25c

Palmolive Soap
Reg. Bars
3 for 25c
Bath Bars
2 for 25c

Cashmere Bouquet
Reg. Bars
3 for 25c
Bath Bars
2 for 25c

Make Bugs Die... before they multiply
use REAL-KILL BUG-KILLER
ODORLESS STAINLESS
PINT 69¢

AJAX
Small Pkg. of Fab
Free With 2 Cans
of Ajax
Reg. Cans
2 for 25c
Fab Giant Pkg. 74c

VEL
½ Price Sale
2 Large Pkgs. Banded Together 47c

HINKY DINKY

Juvenile Delinquency Group Expands

A statewide steering committee for the study of juvenile delinquency named by Gov. Robert Crosby held its first meeting Thursday and decided to expand the activities to include organization of a statewide committee on youth.

The governor appointed Dr. Otto Hoiberg of the University of Nebraska as acting chairman. The committee made plans to meet again on Sept. 2.

Central Office

All members of the steering committee were named to one of four sub-committees to bring plans to the September meeting on juvenile laws, organization of a state wide committee and personnel needed for a central office.

Named to the subcommittee to study Nebraska juvenile laws were: Robert A. Nelson, chairman; Judge Paul W. White; Dean James Doyle; Judge C. G. Perry, John J. Wilson, and Alfred G. Ellick.

On the subcommittee to plan a statewide conference are Dr. Frank A. Court, chairman; Mrs. Leonard Campbell; Harold Douthit; Mrs. Catherine Martin, and Mrs. Gertrude Allen.

Members of the personnel and finance subcommittee are Dr. Frank A. Court, chairman; Mrs. Mayme Stukel, chairman; Otto Ruff; Pat Okura and Mrs. Vernon Chapman.

The committee on organization to lay tentative plans for structure of the statewide committee, to be known as the "Nebraska Committee for Youth," are Dr. Otto G. Hoiberg, chairman; Louise Horne, James Paxton, Mrs. S. W. Epstone and Mrs. Robbie Turner Davis.

Crosby Speaks

The governor told the committee that he is hopeful the group will develop a program that "will put Nebraska in the forefront of all states" in handling juvenile problems.

"I hope," Gov. Crosby said, "that you can establish a good statewide approach to the problem in Nebraska."

There are no limitations on what the committee can consider, he said. But he suggested state laws ought to be examined as part of the study and various groups which are tackling the problem independently ought to be co-ordinated.

Actual prevention of juvenile delinquency must be a community level effort, he said. "The best we can do is to stimulate local groups to action."

Crosby told the 15 committee members assembled that establishment of the group was prompted by visits from persons concerned about youth problems in the state. Miss Stukel, director of the state department of public welfare, then surveyed work of other states on the problem.

TODAY'S CALENDAR

Friday

Kiwanis, noon, Chamber of Commerce.
Bible Class, 2 p.m., YMCA.
Lincoln Christian Business Men, 6 p.m., YWCA
Chess Club, 7:30 p.m., YMCA.
Methodist City Union play, "The Boy With A Cart," 8 p.m., Pinewood Bowl.

Steering Committee On Youth, Delinquency Holds Meeting

The members pictured above attended the meeting at the State Capitol of the governor's steering committee on problems of youth and delinquency. Seated (left to right) are: Mrs. Catherine Martin, Dr. Otto Hoiberg (chairman), Miss Mayme Stukel, Gov. Robert Crosby, Harold Douthit. Back row, standing (left to right) are: Pat Okura, Dean James A. Doyle, Jim Paxton, Louis Horne, Otto Ruff, Mrs. Leonard Campbell, Mrs. Vernon Chapman, Robert A. Nelson, Mrs. Gertrude Allen, Mrs. S. W. Epstone, Paul W. White and Dr. Frank A. Court. (Star Photo.)

Glenvil Man Gets Beer License OK

The State Liquor Commission Thursday announced approval of an on-sale and off-sale retail beer license for Carl F. Stromer, Glenvil, Neb.

A hearing brought conflicting testimony as to whether it is economically advisable to have two such licenses in Glenvil, the commission said. But the chairman and board of trustees of the village had recommended unanimously that the license be granted. Until recently, the village had had two such licensees, the commission noted.

The application of William D. Craig of Republican City for an on and off sale beer license was denied.

The village board had recommended issuance of the license.

The commission said it appears that the applicant is an "honest and law abiding citizen" but that there exists "a reasonable doubt in the minds of the members (of the commission) that the applicant has the ability to cope with the problems connected with the retail sale of alcoholic liquor, and the commission is not fuily satisfied that the applicant could fulfill the responsibilities of a licensee under the Nebraska Liquor Control Act."

St. Paul Stills Seized

ST. PAUL, Minn. (INS)—Two stills described as the first seized in the city since 1938 were confiscated by St. Paul police. Two men charged with operating the stills were arrested and held for questioning by federal alcohol tax unit agents. The prisoners were identified by police as Karl Ritter and Joseph Cathomen, both of St. Paul. Seven gallons of brandy were found in their homes.

Another Meeting Of State Safety Conference Called

Gov. Robert Crosby Thursday called another meeting of his traffic safety conference—this one to be held Saturday, July 31, at Hastings.

The conference was formed by the governor to tackle the problem of reducing highway slaughter. The first meeting was held at Grand Island.

The program for the Hastings meeting calls for a report by Capt. O. H. Witt of the Nebraska Safety Patrol, secretary of the conference; a report by Mrs. Austin Sutton, chairman of the women's division; a report by Lyle B. De Moss of Omaha on work being done by Omaha-Lincoln advertising clubs, and a talk by Gov. Crosby.

In his notice to committee members, the governor noted that as of the May 22 meeting the state had counted 110 highway fatalities as compared with 76 for the same period last year. Since then the margin has been reduced to a recent count of 158 for this year, compared with 143 last year.

"So you can see that we have narrowed the margin between 1954 and 1953 by a considerable amount," Gov. Crosby said. "I am hopeful that at the end of 1954 the record will show that through our efforts the 1954 fatality rate was far less than 1953."

Austria Makes Request

VIENNA (INS)—Austria has asked the four occupying powers, the United States, Britain, France and the Soviet Union, to reduce the number of troops now stationed in Austria and to evacuate some occupation office buildings. Chancellor Julius Raab said he had called for a meeting of the four high commissioners but had received no answer to the request.

Probation Revocation Complaint Trial Set

Paul V. Shaw, 41, of Pleasantdale, has pleaded not guilty in Lancaster District Court to a revocation of probation complaint.

Shaw was placed on one year's probation from Lancaster County on Dec. 16, 1953, after he pleaded guilty to a bad check charge.

He was returned here from Dawson County on a bench warrant after he was placed on probation there last Saturday for issuing a bad check.

Judge John L. Polk set trial on the revocation of probation complaint for Aug. 3 and fixed the defendant's appearance bond at $1,500.

Army Reservists To Leave Sunday For 2-Weeks Drill

About 60 reserve officers and enlisted men from Lincoln will leave early Sunday for two-weeks training at Camp Carson, Colo.

The reservists are members of the 355th Infantry Regiment of the 89th Infantry Division. The Lincoln units are Headquarters Co., D Co., and part of Service Co.

Col. Clifford L. Dier of Lincoln commands the 355th Regiment.

Norfolk, Columbus and York units will also board the train at Lincoln. A Pawnee City detachment will join the party at Fairbury.

NEW! BROWN 'N SERVE PIES!

NO REFRIGERATION!

New, different — and delicious. Each "deep dish" Morton House pie comes sealed in its own pie tin. You simply remove the lid, pop in oven till brown, and serve. And so delicious. Light, flaky crust. Real "home-made" goodness. Your grocer has them for you now.

▶ APPLE PIE
▶ PECAN PIE
▶ MINCE PIE
▶ RAISIN PIE
and
▶ CHICKEN PIE

Morton House DEEP DISH PIES

THE SUPERIOR COOKING OIL

● Tasteless
● Lasts Longer
● Stays Fresher

At Your Favorite Grocer

Gee, but LEMONADE'S good! —the pure fruit juice beverage with natural Vitamin C!

LEMONADE'S SO EASY WITH

FROZEN LEMONADE

from Sunny California

Pure California lemon juice already squeezed for you!

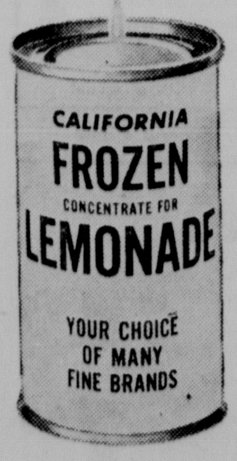

LEMON PRODUCTS ADVISORY BOARD Los Angeles, Calif.

You'll find FROZEN LEMONADE in your grocer's freezer

YOUR CHOICE OF MANY FINE BRANDS

DOUBLE STRENGTH

NEW AND BETTER

ARM & HAMMER SAL SODA CONCENTRATED

● Does countless cleaning jobs quicker, with less effort, at small cost.

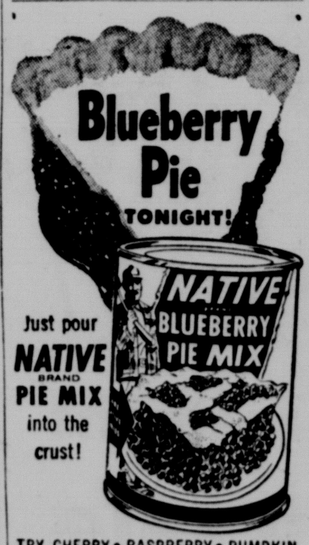

Just pour NATIVE BRAND PIE MIX into the crust!

TRY CHERRY • RASPBERRY • PUMPKIN • PEACH • APRICOT • APPLE . . . TOO!

ADVERTISEMENT

University Tests Prove Glass Jars Ideal for Use in Home and Locker Freezing

3-Year Study Reveals Important Advantages of Home Canning Jars in Freezing Fruits, Vegetables, Meat and Poultry

What may come as a surprise and amount to a new discovery to many people, is seen in the striking advantages of glass jars for the home freezing of foods, as established by recent findings at the University of Massachusetts (Massachusetts Agricultural Experiment Station, Bulletin No. 465, June, 1952).*

While glass jars have long been familiar to home canners the country over, and have been used in the freezing of foods for several years, the fact that they are equally well suited for the latter purpose has not been widely known. These findings establish a number of essential characteristics and properties for a satisfactory package for home and locker frozen foods, all of which are afforded by regular home canning glass jars:

Glass containers have the advantage of being moisture-vapor-proof, which prevents freezer burn or the drying of foods. They are likewise leak-proof, preventing dripping of syrup. Glass containers have the further value of protecting foods from absorbing and giving off flavors and odors. They do not impart flavor or odor to the food, nor do they absorb grease, oil or water. Still another advantage of glass containers is that they are durable and may be re-used many times as they generally are in home canning. Then, too, unlike other types of containers and packaging, glass is always clean, never messy, does not stick to foods and contents are easily identified even without a label. All these advantages add up to a perfect container for the freezing of foods in home freezer cabinets, freezer lockers and in the freezer compartments of refrigerators.

NO BREAKAGE

Some people have questioned the use of glass jars for freezing because of a supposed tendency to break at low temperatures. Not so, says the University's Bulletin: "Technically speaking, there is no available evidence to the effect that the brittleness of such containers is increased at freezing temperatures."

Economy and convenience are other advantages to be realized by the use of glass containers for freezing foods. This is particularly true, it is pointed out, of home canners who are beginning to employ freezing as a means of food preservation, either entirely or as a supplementary method.

ATLAS JARS

ATLAS Jars have been used for more than fifty years by home canners. These jars have all the advantages noted in the University Bulletin.

In addition, ATLAS Jars are double tested for strength and individually inspected for clearness and perfect workmanship. They come in all sizes and, with ATLAS Arc-Lids, make a perfect package for freezing as well as canning.

FREE INSTRUCTIONS, RECIPES

Complete instructions for successful home freezing, as well as helpful hints and special recipes are available in a profusely illustrated folder which may be obtained free upon request to Hazel-Atlas Glass Company, Dept. D., Wheeling, West Virginia.

*Cooperation in this research was given by the Hazel-Atlas Glass Company, Wheeling, West Virginia.

HINKY-DINKY

SALAD RONI
American Beauty
16-oz. Cello 23c

BAKER'S
4-in-1 Cocoa Mix
1-Lb. Can 45c

Hormel's SPAM
12-oz. Can 49c

Quart Bottle 98c
Floor Cleaner, Qt. 79c

LAVA SOAP
Medium Bars, 2 for 23c
Large Bars 2 For 31c

CAMAY
Soap of Beautiful Women
Bath Bars 2 For 25c

Palmolive Soap
Reg. Bars
3 for 25c
Bath Bars
2 for 25c

Cashmere Bouquet
Reg. Bars
3 for 25c
Bath Bars
2 for 25c

AJAX
Small Pkg. of Fab Free With 2 Cans of Ajax
Reg. Cans
2 for 25c
Fab Giant Pkg. 74c

VEL
½ Price Sale
2 Large Pkgs. Banded Together 47c

HINKY-DINKY

"Pick a Pack o' Bargains!"

MARSH-MALLOWS
Candyland White
14-oz. Plio Bag
25c

Candyland Toasted
Marshmallows
14-oz. Plio Bag **29c**

Niblets Whole Kernel Golden Corn
12-oz. Can **19c**

RAIN DROPS
Water Softner
24-oz. Pkg. **25c**

CHARMIN
Large Size
DINNER NAPKINS
Pkg. of 100 **29c**

EVERBEST

Pure Grape Jam, 12-oz. Jar **23c**

Pure Strawberry Preserves 12-oz. Jar **33c**

CLOROX
Cleans, Bleaches, Deodorizes

Qt. Bottle **18c**
½ Gal. Jug **33c**
Gal. Jug **55c**

ALL PRICES effective a full week thru Wed., July 28th. We reserve the right to limit quantities. No sales to dealers.

SALMON
Whitney Fancy Red
1-Lb. Tall Can **59c**

DEL MONTE
PEAS
Early Garden 17-oz. Cans
2 for 35c

PICKLES
O. K. Whole Sweet
16-oz. Jar **25c**

Whole Dill
PICKLES
Royal Gorge
Full Quart Jar **25c**

Home Fancy Large Queen
OLIVES 16-oz. Near Qt. Jar **49c**

Nabisco
RITZ Crackers, 1-lb. Box **33c**

GROUND BEEF
Hinky-Dinky's Famous Quality
3 lbs. $1

Lean & Meaty Rib
BOILING BEEF 2 Lbs. **25c**

Tender Flavorful Sliced Beef
LIVER ..... Lb. **39c**

LUNCHEON MEATS
Wilson's Quality Macaroni and Cheese, Pickle and Pimento, Fresh Liver Sausage, Large Bologna or Cotto Salami sliced or piece. Lb. **39c**

GRAPEFRUIT JUICE
Elna Delicious Refreshing 46-oz. Cans
2 For 39c

KELLOGS Corn Flakes 12-oz. Pkg. **19c**

Cantaloupe
Arizona Vine Ripened Pink Meated
Large Jumbo Size . . . . . Lb. **7c**

Bananas
GOLDEN RIPE CENTRAL AMERICAN
2 LBS. 29c

Cherries
U.S. NO. 1
UTAH BING . . LB.25c . . . . 12 LB. LUG **2.49**

LEMONS

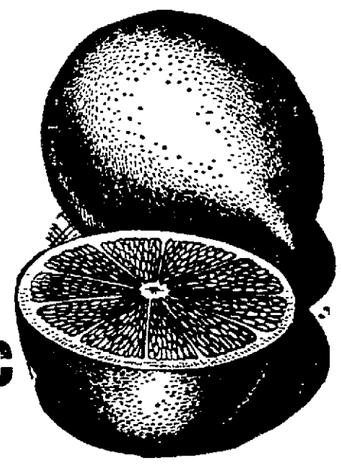

Fancy California, Large Size, Full of Juice . . . . . lb. **10c**

POTATOES
U. S. No. 1 California Washed Red Triumph, Large Size
10 Pound Vent-View Bag **69c**

LETTUCE
Fresh Crisp Solid California Icebergs, Large Heads . . . . . lb. **10c**

Fresh Dressed!
Cut-Up Pan Ready
FRYING CHICKEN
Ready for Cooking!
Lb. Only **49c**

ROAST
U.S.D.A. Choice E.V.T. Blade Cut Chuck Roast lb. **35c**

STEAK
U.S.D.A. Choice 7" Cut E.V.T. Rib Steak . . lb. **69c**

CHICKEN PIES
The Chicken Pie with MORE Delicious Chicken 8-oz. package 29c ..... 3 for **85c**
Dozen ..... 3.35 Two Dozen 6.65

TOP FROST FRESH FROZEN
BREADED SHRIMP ..... 10-oz. pkg. **59c**

TOP FROST
COD FILLETS ..... 1-lb. pkg. **39c**

LAYER PACK SLICED
BACON ..... lb. **49c**

WILSON'S CORN KING SLICED
BACON ..... lb. **59c**

WILSON'S CORN KING SKINLESS
WEINERS ..... In the New Look Pkg. lb. **45c**

HINKY DINKY

TOP FROST
Top Frost Fresh Frozen Finest Florida Valencia Concentrated

ORANGE JUICE 6-oz. Cans ..... **2 for 33c**

CORN Top Frost Fresh Frozen Cut Golden Bantam, 10-oz. Pkgs. ..... 2 for **29c**
BRUSSELS SPROUTS Top Frost, 10-oz. Ctn. **23c**
Top Frost Mixed
SALAD VEGETABLES 10-oz. Carton **23c**
STRAWBERRIES Top Frost Sliced, 10-oz. Carton **25c**
GRAPE JUICE Top Frost Pure Concentrated, 6-oz. Can **21c**

"Pick a Pack o' Bargains!"

MARSH-MALLOWS
Candyland White
14-oz. Plio Bag
25c

Candyland Toasted Marshmallows
14-oz. Plio Bag **29c**

Niblets Whole Kernel Golden Corn
12-oz. Can **19c**

RAIN DROPS
Water Softner
24-oz. Pkg. **25c**

CHARMIN
Large Size
DINNER NAPKINS
Pkg. of 100 **29c**

EVERBEST

Pure Gape Jam, 12-oz. Jar **23c**

Pure Strawberry Preserves 12-oz. Jar **33c**

CLOROX
Cleans, Bleaches, Deodorizes

Qt. Bottle **18c**
½ Gal. Jug **33c**
Gal. Jug **55c**

ALL PRICES effective a full week thru Wed., July 28th. We reserve the right to limit quantities. No sales to dealers.

SALMON
Whitney Fancy Red
1-Lb. Tall Can **59c**

DEL MONTE
PEAS
Early Garden 17-oz. Cans
2 for 35c

PICKLES
O. K. Whole Sweet
16-oz. Jar **25c**

Whole Dill
PICKLES
Royal Gorge
Full Quart Jar **25c**

Home Fancy Large Queen
OLIVES 49c
16-oz. Near Qt. Jar

Nabisco
RITZ 33c
Crackers, 1-lb. Box

GROUND BEEF
Hinky-Dinky's Famous Quality
3 lbs. $1

Lean & Meaty Rib
BOILING BEEF 2 Lbs. 25c

Tender Flavorful Sliced Beef
LIVER ..... Lb. 39c

LUNCHEON MEATS
Wilson's Quality Macaroni and Cheese, Pickle and Pimento, Fresh Liver Sausage, Large Bologna or Cotto Salami sliced or piece. Lb. **39c**

GRAPEFRUIT JUICE
Elna Delicious Refreshing 46-oz. Cans
2 For 39c

KELLOGS Corn Flakes
12-oz. Pkg. **19c**

Cantaloupe
Arizona Vine Ripened Pink Meated
Large Jumbo Size . . . . . Lb. **7c**

Bananas
GOLDEN RIPE CENTRAL AMERICAN
2 LBS. 29c

Cherries
U.S. NO. 1 UTAH BING . . LB.25c . . . . 12 LB. LUG
2.49

LEMONS
Fancy California, Large Size, Full of Juice . . . . . lb. **10c**

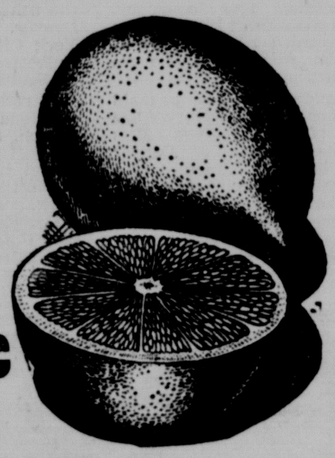

POTATOES
U. S. No. 1 California Washed
Red Triumph, Large Size
10 Pound Vent-View Bag **69c**

LETTUCE
Fresh Crisp
Solid California
Icebergs, Large Heads . . . . . lb. **10c**

Fresh Dressed!
Cut-Up Pan Ready
FRYING CHICKEN
Ready for Cooking!
Lb. Only **49c**

ROAST
U.S.D.A. Choice
E.V.T. Blade Cut Chuck Roast lb. **35c**

STEAK
U.S.D.A. Choice
7" Cut E.V.T. Rib Steak . . lb. **69c**

HINKY-DINKY

CHICKEN PIES
The Chicken Pie with MORE Delicious Chicken
8-oz. package 29c ..... 3 for 85c
Dozen ..... 3.35 Two Dozen 6.65

TOP FROST FRESH FROZEN
BREADED SHRIMP ..... 10-oz. pkg. **59c**

TOP FROST
COD FILLETS ..... 1-lb. pkg. **39c**

LAYER PACK SLICED
BACON ..... lb. **49c**

WILSON'S CORN KING SLICED
BACON ..... lb. **59c**

WILSON'S CORN KING SKINLESS
WEINERS ..... In the New Look Pkg. lb. **45c**

TOP FROST
Top Frost Fresh Frozen Finest Florida Valencia Concentrated

ORANGE JUICE 6-oz. Cans ..... **2 for 33c**

CORN Top Frost Fresh Frozen Cut Golden Bantam, 10-oz. Pkgs. ..... 2 for 29c

BRUSSELS SPROUTS Top Frost, 10-oz. Ctn. 23c

Top Frost Mixed
SALAD VEGETABLES 10-oz. Carton 23c

STRAWBERRIES Top Frost Sliced, 10-oz. Carton 25c

GRAPE JUICE Top Frost Pure Concentrated, 6-oz. Can 21c

Attend Dinner Before Premier

Chatting informally before the dinner given by Mr. and Mrs. Howard Wilson at the University Club Wednesday evening, are, from the left, Mrs Alfred DuTeau, Mrs. Robert Ferguson and Mrs. Wilson

The group, following dinner, saw the world premier showing of the movie, "Her Twelve Men," at the Stuart Theater The movie was adapted from the book, "Snips and Snails" which was written by Louise Baker (Mrs. Wilson)

Has Evening Wedding

Miss Maxine Stiegelmar, daughter of Mr. and Mrs. August Stiegelmar, became the bride of Walter Petty of the Lincoln Air Force Base, son of Mr and Mrs Ernest Petty of Montgomery, Ind., at an 8 o'clock ceremony solemnized Friday evening, July 16, at Trinity Methodist Church. The Rev. S. B Thomas read the lines of the service against a background formed by candles burning in branched candelabra and basket arrangements of white gladioli and blue Majestic daisies.

As the tapers were lighted by Marvin Stiegelmar and Robert Chab of Crete, Miss Janice Wagner, soloist, sang, accompanied by Mrs. Charles Tritt, who also played the wedding music.

The attendants, Miss Nadine Shepard, maid of honor, and the bridesmaids, Miss Darlene Ridgley and Miss Mary Ann Bieber, chose alike frocks of blue net over taffeta. Bolero jackets covered the strapless bodices which narrowed to the waists and the full skirts were in the ballerina length. They carried colonial bouquets of blue and white carnations. Miss Marlene Malone of Crete, was the flower girl

The bride chose for her wedding a gown of white Chantilly lace over satin. Scallops formed the low neckline of the moulded bodice which was designed with long, lace sleeves, and the full skirt, gathered at the waistline, was in the floor length. A cap of white Chantilly lace over satin, dotted with seed pearls held her fingertip veil of illusion and she carried a white Bible marked with a white orchid.

Richard Templeton of the

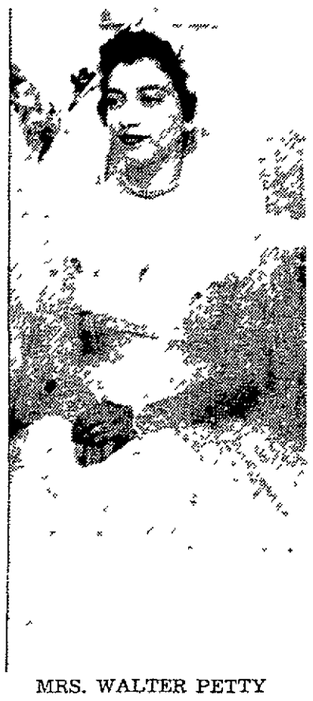

MRS. WALTER PETTY

Lincoln Air Force Base, was the best man and Willard Connelly and Conrad Richards, both of the Lincoln Air Force Base, were ushers.

The couple left for a wedding trip to St Joseph, Mo., immediately following a reception which was held in the church parlors. For traveling, Mrs. Petty wore a blue frock with white accessories.

Mr. and Mrs Petty will leave in the near future for Scott Air Force Base, Belleville, Ill., where Mr. Petty will be stationed

Signs Of Fall

STRANGE AS it may seem, there are signs pointing to autumn, even on this, one of the latter days of July. For instance, there are only 6 more weeks in the current local baseball season, there is much speculation about town as to the prospects for the University's football team and already we are hearing about plans for fall weddings One additional hint of autumn is the number of future coeds planning and buying fall wardrobes. Best we take care of the rest of the summer, though, and the guests, travelers and courtesies we know about this morning

HAVE NEWS of several courtesies for Mrs Jack Wells, and one of them is this noon at the Lincoln Country Club The hostess for the 1 o'clock affair will be Miss Sarah Fulton, who returned to Lincoln recently after working for nearly a year as a stewardess with an air lines The afternoon hours will be spent with bridge and swimming.

ANOTHER courtesy in Mrs. Wells' honor will be on Tuesday, when Mrs J Kent Tuppel, Mrs Paul Beezley and Mrs J. Arthur Danielson entertain at a 10 o'clock morning coffee at the home of Mrs Danielson. The recent bride will be presented with a kitchen shower.

AND BEFORE we get involved with vacationers, want to tell you that Miss Sarah Fulton had a houseguest earlier this week, Miss Edwina Johnston, who returned to her home in Kansas City, Mo., on Thursday.

* * *

LEARNED OF two dinners, Friday and Saturday evenings, for which the new chancellor and his wife, Mr. and Mrs Clifford Hardin, will be host and hostess at their home The guests will include members of the family.

* * *

A GUEST in Lincoln is Mrs Russell R Swick of Redondo Beach, Calif., who is visiting with her parents, Mr and Mrs Arch Donovan for two weeks While in Nebraska, Mrs Swick plans to spend a few days with relatives and friends in Omaha and Madison

* * *

ANOTHER visitor in Lincoln this week is Benjamin C. Bixby of Haverhill, Mass., who is staying with Dan Cook. The guest, who stopped en route from a vacation on the west coast, and his host who were classmates at Phillips Exeter Academy, will leave in the near future to spend the remainder of the summer at Woman Lake, Minn., at the summer home of Mr and Mrs George Cook

* * *

FROM Washington, D C., on Wednesday evening came Rolla Van Kirk for a visit with his family, Mr and Mrs. Burkett Van Kirk and daughter, Christine. Mrs Rolla Van Kirk has been in town since June visiting her son and daughter-in-law and also her mother, Mrs. E. J. Burkett.

Plan Lecture Series

Completing plans for their series of lectures and programs next winter are the officers and committee members of the Lincoln Woman's Club American citizenship department, which will open its year's activities with a covered dish luncheon on Sept. 27, at the home of Mrs Roy Sheaff.

Under the direction of the department leader, Mrs Frank B O'Connell, the programs will feature lectures by Prof. A C Breckenridge of the University of Nebraska beginning on Oct. 4 with a talk on "Government and the Citizen" On Nov. 1, the group will study the functions and history of American political parties, followed on Nov 29 with a lecture on labor and management.

In December, the department will entertain at a silver tea for the federation's international scholarship fund and the lecture will feature United States participation in international affairs.

The problems of social security and care of the aged and dependent will be studied in January, during which month the members also will hold their annual project day. Prof Breckenridge will lecture on, "Opportunity for Education" in February, and at the March 7 meeting, will explain how laws are made. The series of lectures will close on March 28 with a discussion on the problem of full employment.

Other officers of the department are Mrs Lillian A Elliott, assistant leader, and Mrs J. T. Holland, secretary-treasurer Committee members include Mrs A. H Rait, reception and door; Mrs Blanche Bradford, Mrs. Glenn Mooberry, Mrs P. E Peterman and Mrs E Fritz Slagle, program, Mrs Roy A Sheaff, Mrs H. V Styer, social, Mrs William P. Damkorger and Mrs Ida M Berger, telephone. Mrs L T. Shirk, membership; and Mrs George Mechling, project

MRS FRANK O'CONNELL

Ceremony At Denver

At an early evening ceremony which took place Saturday, July 10, at Denver, Colo., Miss Norma Jean Essig, daughter of Mr and Mrs. Henry Essig of Denver, became the bride of Wesley E. Kohtz, son of Mr. and Mrs. Harry O Kohtz of Scottsbluff. Bouquets of white carnations and gladioli, and lighted white candles appointed the altar of St John's Lutheran Church for the service, which was read by the Rev. Paul G Hansen.

Preceding the ceremony, William Keith of Denver sang accompanied by Theo Hoyer, organist, who also played the wedding music

Attending her sister as maid of honor was Miss Mary Alice Essig of Seattle, Wash Miss DeLaine Johnson of Denver was bridesmaid, and the bridesmatrons were Mrs. Arthur Volk, Denver, and Mrs. Al Rooney, Mt Morrison, Colo. Their identical frocks were floor length and were fashioned of corn-taffeta, and they carried nosegays of white and blue-tinted carnations

The bride appeared in a colonial gown of white nylon tulle and lace. The long-sleeved bodice of lace was snugly fitted, and the wide skirt, formed of deep tiers of ruffled tulle, was accented by front and back panels of the lace Her illusion veil was held by a cap of pearl-embroidered lace, and she carried a cascade of gardenias and stephanotis

Serving as best man was Stephen Reed of Denver, and the ushers were Robert Wolf, Denver, Ed Schirmir, New York City, Russell Kugler of Culbertson, and Laine Kohtz of Scottsbluff.

A reception for 225 guests was held in the parlors of the church, after which the couple left for a honeymoon to Grand Lake, Colo They will make their home at Detroit, Mich

Mr Kohtz is a gradaute of the University of Nebraska and is a member of Sigma Chi Fraternity and Pi Epsilon Pi.

To Live In Japan

We'll bet that right at the moment there is nothing Mrs. Harrison Ward would rather be doing than packing, for when she gets each dress placed neatly in the suitcase, it will be time for her, and her mother, Mrs Ivan Devoe to leave for the Pacific northwest, and Seattle, Wash., from where Mrs Ward will sail for Japan, where she will join her husband, Lt Ward

The Wards plan to be in Japan about eight months.

We Hear That

Houseguests at the home of Mr and Mrs. Harry Hust are their son-in-law and daughter, the Rev. and Mrs. Joel C. Jorgenson, and their children, Joel, Jr, Joanne, and Jonathan, from Scarville, Ia The guests will remain this week after which the Rev. and Mrs Jorgenson will leave for a 10 day vacation at Estes Park, Colo They will stop again in Lincoln enroute home to Iowa. Mrs Jorgenson is the former Jeanne White.

★

Mr. and Mrs. Lloyd Behrens are announcing the arrival of a three-month-old daughter, Janet, who arrived at their home Wednesday, July 20 The maternal grandparents are Mr. and Mrs Harry Routthaus and Janet's paternal grandmother is Mrs. Minnie Behrens.

Now you can erase dark circles— shadows— blemishes with Max Factor's erace the original "cover-up" used before make-up

Erace is the private formula created by Max Factor, world's foremost make-up authority, for the loveliest stars of screen and TV. Now this remarkable beauty aid is yours in a form as simple to use as a lipstick. A few strokes, only where needed, and in seconds, dark eye circles, harsh lines, permanent and temporary blemishes, disappear . . . giving you a smooth, clear complexion. No cosmetic Erace can go under your regular make-up or can be used without make-up. Fair, Natural, Medium, Deep Natural, Tan, Deep Tan. Try Erace in your own home . . . if you are not delighted with the results your money will be refunded. Get Erace today, complete with instruction booklet.

1.75 Plus 10c Tax

Toiletries.. Street Floor

GOLD'S of Nebraska

® Lincoln's Busy Department Store

Wonder White

The newest "Calorie-Curve-Control" Panty Brief! Like all Playtex Magic-Controllers, Wonder White, has hidden "finger" panels and non-roll top (see "X-Ray" photo) that firm and flatten without a seam, stitch, stay or bone. Cloud-soft fabric inside, lovely white textured latex outside. Playtex Wonder-White Panty Brief— 6.95

PLAYTEX... known as the girdle in the SLIM tube.

Fabric Lined Panty Briefs

It's all latex, fabric-lined, one piece and wonderful . . . gives you slimness and comfort, without a seam, stitch or bone —invisible under everything you own!

White or pink *Extra small to large* 4.95

Invisible Playtex Living Panty Briefs

Wonderful control at a minimum price. A figure-slimming latex sheath that fits and feels like a second skin—washes in seconds, pats dry with a towel, ready to wear again right away!

White or pink *Extra small to large* 3.50

GOLD'S Notions . . . Street Floor

GOLD'S Foundations . . . Second Floor

LINCOLN'S BUSY DEPARTMENT STORE

GOLD & CO.

WE GIVE S & H GREEN STAMPS

SPECIAL PURCHASE

9 Ft. 1954 Models

SAVE $70.00

Big means BIG in this new Admiral!

BIG 9.5 Cu. Ft. Capacity

Reg. $299.95

Now Only

$229.95

and old refrigerator

MODEL 9D7

Come in and see this Admiral Dream Refrigerator Today!

YOU GET ALL THESE DELUXE FEATURES AT NO EXTRA COST!

- Full-length cold, full-width freezer and handy freezer-drawer.
- Extra-deep easy-to-clean aluminum crispers.
- All-weather temperature control.
- Famous "Glacier Blue" Porcelain Enamel interior.
- Convenient adjustable shelves.
- Removable door shelves and butter-keeper.

9 other All-Style models starting at $169.95

OUTSTANDING VALUE

1954 DELUXE MODELS

(Not outdated models or stripped boxes)

SAVE $70.00

Now Only

$229.95

and old refrigerator

Your old refrigerator makes the down payment.

Balance only $11.12 monthly

GOURLAY BROS. PIANO CO.

212 So. 12 Since 1892 2-1636

Attend Dinner Before Premier

Chatting informally before the dinner given by Mr. and Mrs. Howard Wilson at the University Club Wednesday evening, are, from the left, Mrs. Alfred DuTeau, Mrs. Robert Ferguson and Mrs. Wilson.

The group, following dinner, saw the world premier showing of the movie, "Her Twelve Men," at the Stuart Theater. The movie was adapted from the book, "Snips and Snails," which was written by Louise Baker (Mrs. Wilson.)

Has Evening Wedding

Miss Maxine Stiegelmar, daughter of Mr. and Mrs. August Stiegelmar, became the bride of Walter Petty of the Lincoln Air Force Base, son of Mr. and Mrs. Ernest Petty of Montgomery, Ind., at an 8 o'clock ceremony solemnized Friday evening, July 16, at Trinity Methodist Church. The Rev. S. B. Thomas read the lines of the service against a background formed by candles burning in branched candelabra and basket arrangements of white gladioli and blue Majestic daisies.

As the tapers were lighted by Marvin Stiegelmar and Robert Chab of Crete, Miss Janice Wagner, soloist, sang, accompanied by Mrs. Charles Tritt, who also played the wedding music.

The attendants, Miss Nadine Shepard, maid of honor, and the bridesmaids, Miss Darlene Ridgley and Miss Mary Ann Bieber, chose alike frocks of blue net over taffeta. Bolero jackets covered the strapless bodices which narrowed to the waists and the full skirts were in the ballerina length. They carried colonial bouquets of blue and white carnations. Miss Marlene Malone of Crete, was the flower girl.

The bride chose for her wedding a gown of white Chantilly lace over satin. Scallops formed the low neckline of the moulded bodice which was designed with long, lace sleeves, and the full skirt, gathered at the waistline, was in the floor length. A cap of white Chantilly lace over satin, dotted with seed pearls held her fingertip veil of illusion and she carried a white Bible marked with a white orchid.

Richard Templeton of the Lincoln Air Force Base, was the best man and Willard Connelly and Conrad Richards, both of the Lincoln Air Force Base, were ushers.

MRS. WALTER PETTY

The couple left for a wedding trip to St. Joseph, Mo., immediately following a reception which was held in the church parlors. For traveling, Mrs. Petty wore a blue frock with white accessories.

Mr. and Mrs. Petty will leave in the near future for Scott Air Force Base, Belleville, Ill., where Mr. Petty will be stationed.

Signs Of Fall

STRANGE AS it may seem, there are signs pointing to autumn, even on this, one of the latter days of July. For instance, there are only 6 more weeks in the current local baseball season, there is much speculation about town as to the prospects for the University's football team and already we are hearing about plans for fall weddings. One additional hint of autumn is the number of future coeds planning and buying fall wardrobes. Best we take care of the rest of the summer, though, and the guests, travelers and courtesies we know about this morning.

HAVE NEWS of several courtesies for Mrs. Jack Wells, and one of them is this noon at the Lincoln Country Club. The hostess for the 1 o'clock affair will be Miss Sarah Fulton, who returned to Lincoln recently after working for nearly a year as a stewardess with an air lines. The afternoon hours will be spent with bridge and swimming.

* * *

ANOTHER courtesy in Mrs. Wells' honor will be on Tuesday, when Mrs. J. Kent Tupper, Mrs. Paul Beezley and Mrs. J. Arthur Danielson entertain at a 10 o'clock morning coffee at the home of Mrs. Danielson. The recent bride will be presented with a kitchen shower.

* * *

AND BEFORE we get involved with vacationers, want to tell you that Miss Sarah Fulton had a houseguest earlier this week, Miss Edwina Johnston, who returned to her home in Kansas City, Mo., on Thursday.

* * *

LEARNED OF two dinners, Friday and Saturday evenings, for which the new chancellor and his wife, Mr. and Mrs. Clifford Hardin, will be host and hostess at their home. The guests will include members of the family.

* * *

A GUEST in Lincoln is Mrs. Russell R. Swick of Rodondo Beach, Calif., who is visiting with her parents, Mr. and Mrs. Arch Donovan for two weeks. While in Nebraska, Mrs. Swick plans to spend a few days with relatives and friends in Omaha and Madison.

* * *

ANOTHER visitor in Lincoln this week is Benjamin C. Bixby of Haverhill, Mass., who is staying with Dan Cook. The guest, who stopped en route from a vacation on the west coast, and his host who were classmates at Phillips Exeter Academy, will leave in the near future to spend the remainder of the summer at Woman Lake, Minn., at the summer home of Mr. and Mrs. George Cook.

* * *

FROM Washington, D.C., on Wednesday evening came Rolla Van Kirk for a visit with his family, Mr. and Mrs. Burkett Van Kirk and daughter, Christine. Mrs. Rolla Van Kirk has been in town since June visiting her son and daughter-in-law and also her mother, Mrs. E. J. Burkett.

Ceremony At Denver

At an early evening ceremony which took place Saturday, July 10, at Denver, Colo., Miss Norma Jean Essig, daughter of Mr. and Mrs. Henry Essig of Denver, became the bride of Wesley E. Kohtz, son of Mr. and Mrs. Harry O. Kohtz of Scottsbluff. Bouquets of white carnations and gladioli, and lighted white candles appointed the altar of St. John's Lutheran Church for the service, which was read by the Rev. Paul G. Hansen.

Preceding the ceremony, William Keith of Denver sang accompanied by Theo Hoyer, organist, who also played the wedding music.

Attending her sister as maid of honor was Miss Mary Alice Essig of Seattle, Wash. Miss DeLaine Johnson of Denver was bridesmaid, and the bridesmatrons were Mrs. Arthur Volk, Denver, and Mrs. Al Rooney, Mt. Morrison, Colo. Their identical frocks were floor length and were fashioned of corn-taffeta, and they carried nosegays of white and blue-tinted carnations.

The bride appeared in a colonial gown of white nylon tulle and lace. The long-sleeved bodice of lace was snugly fitted, and the wide skirt, formed of deep tiers of ruffled tulle, was accented by front and back panels of the lace. Her illusion veil was held by a cap of pearl-embroidered lace, and she carried a cascade of gardenias and stephanotis.

Serving as best man was Stephen Reed of Denver, and the ushers were Robert Wolf, Denver, Ed Schirmir, New York City, Russell Kugler of Culbertson, and Laine Kohtz of Scottsbluff.

A reception for 225 guests was held in the parlors of the church, after which the couple left for a honeymoon to Grand Lake, Colo. They will make their home at Detroit, Mich.

Mr. Kohtz is a gradaute of the University of Nebraska and is a member of Sigma Chi Fraternity and Pi Epsilon Pi.

Plan Lecture Series

Completing plans for their series of lectures and programs next winter are the officers and committee members of the Lincoln Woman's Club American citizenship department, which will open its year's activities with a covered dish luncheon on Sept. 27, at the home of Mrs. Roy Sheaff.

Under the direction of the department leader, Mrs. Frank B. O'Connell, the programs will feature lectures by Prof. A. C. Breckenridge of the University of Nebraska beginning on Oct. 4 with a talk on "Government and the Citizen." On Nov. 1, the group will study the functions and history of American political parties, followed on Nov. 29 with a lecture on labor and management.

In December, the department will entertain at a silver tea for the federation's international scholarship fund, and the lecture will feature United States participation in international affairs.

The problems of social security and care of the aged and dependent will be studied in January, during which month the members also will hold their annual project day. Prof. Breckenridge will lecture on, "Opportunity for Education" in February, and at the March 7 meeting, will explain how laws are made. The series of lectures will close on March 28 with a discussion on the problem of full employment.

Other officers of the department are Mrs. Lillian A. Elliott, assistant leader, and Mrs. J. T. Holland, secretary-treasurer. Committee members include Mrs. A. H. Rait, reception and door; Mrs. Blanche Bradford, Mrs. Glenn Mooberry, Mrs. P. E. Peterman and Mrs. E. Fritz Slagle, program; Mrs. Roy A. Sheaff, Mrs. H. V. Styer, social; Mrs. William P. Damkorger and Mrs. Ida M. Berger, telephone; Mrs. L. T. Shirk, membership; and Mrs. George Mechling, project.

MRS. FRANK O'CONNELL

To Live In Japan

We'll bet that right at the moment there is nothing Mrs. Harrison Ward would rather be doing than packing, for when she gets each dress placed neatly in the suitcase, it will be time for her, and her mother, Mrs. Ivan Devoe to leave for the Pacific northwest, and Seattle, Wash., from where Mrs. Ward will sail for Japan, where she will join her husband, Lt. Ward.

The Wards plan to be in Japan about eight months.

We Hear That

Houseguests at the home of Mr. and Mrs. Harry Hust are their son-in-law and daughter, the Rev. and Mrs. Joel C. Jorgenson, and their children, Joel, Jr., Joanne, and Jonathan, from Scarville, Ia. The guests will remain this week after which the Rev. and Mrs. Jorgenson will leave for a 10 day vacation at Estes Park, Colo. They will stop again in Lincoln enroute home to Iowa. Mrs. Jorgenson is the former Jeanne White.

★

Mr. and Mrs. Lloyd Behrens are announcing the arrival of a three-month-old daughter, Janet, who arrived at their home Wednesday, July 20. The maternal grandparents are Mr. and Mrs. Harry Routthaus and Janet's paternal grandmother is Mrs. Minnie Behrens.

Now you can erase dark circles— shadows— blemishes with Max Factor's erace the original "cover-up" used before make-up

Erace is the private formula created by Max Factor, world's foremost make-up authority, for the loveliest stars of screen and TV. Now this remarkable beauty aid is yours in a form as simple to use as a lipstick. A few strokes, only where needed, and in seconds, dark eye circles, harsh lines, permanent and temporary blemishes, disappear . . . giving you a smooth, clear complexion. No cosmetic, Erace can go under your regular make-up or can be used without make-up. Fair, Natural, Medium, Deep Natural, Tan, Deep Tan. Try Erace in your own home . . . if you are not delighted with the results your money will be refunded. Get Erace today, complete with instruction booklet.

1.75 Plus 18c Tax

Toiletries . . . Street Floor

GOLD'S of Nebraska
Lincoln's Busy Department Store

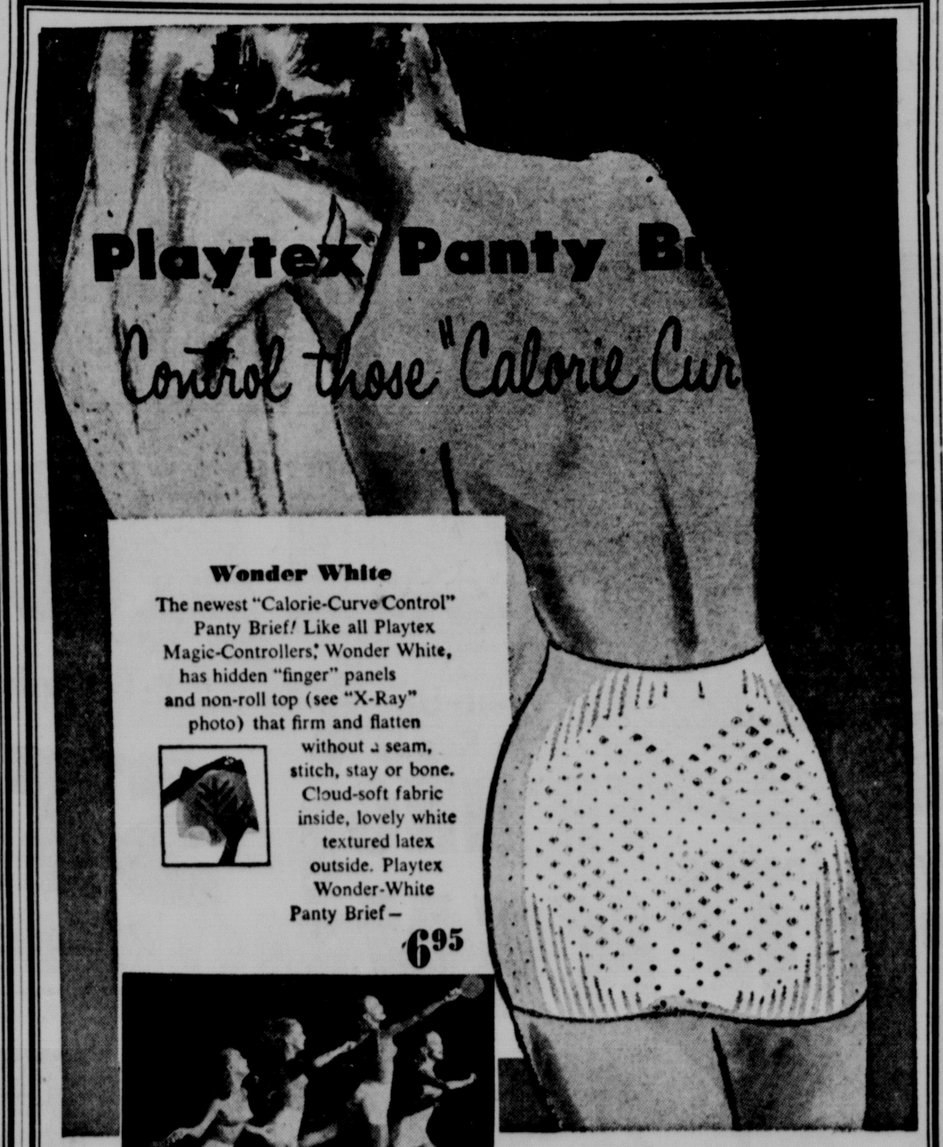

Wonder White

The newest "Calorie-Curve Control" Panty Brief! Like all Playtex Magic-Controllers, Wonder White, has hidden "finger" panels and non-roll top (see "X-Ray" photo) that firm and flatten without a seam, stitch, stay or bone. Cloud-soft fabric inside, lovely white textured latex outside. Playtex Wonder-White Panty Brief— 6.95

PLAYTEX... known as the girdle in the SLIM tube.

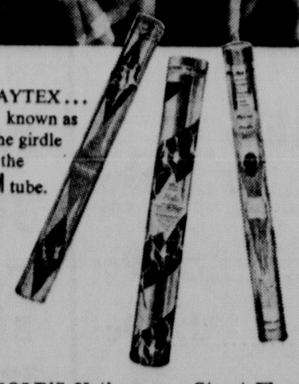

Fabric Lined Panty Briefs

It's all latex, fabric-lined, one piece and wonderful . . . gives you slimness and comfort, without a seam, stitch or bone —invisible under everything you own! White or pink Extra small to large 4.95

Invisible Playtex Living Panty Briefs

Wonderful control at a minimum price. A figure-slimming latex sheath that fits and feels like a second skin—washes in seconds, pats dry with a towel, ready to wear again right away! White or pink Extra small to large 3.50

GOLD'S Notions . . . Street Floor

GOLD'S Foundations . . . Second Floor

LINCOLN'S BUSY DEPARTMENT STORE
GOLD & CO
WE GIVE S & H GREEN STAMPS

SPECIAL PURCHASE
9 Ft. 1954 Models
SAVE $70.00

Big means BIG in this new Admiral!

BIG 9.5 Cu. Ft. Capacity
Reg. $299.95
Now Only
$229.95
and old refrigerator

YOU GET ALL THESE DELUXE FEATURES AT NO EXTRA COST!

- Full-length cold, full-width freezer and handy freezer-drawer.
- Extra-deep easy-to-clean aluminum crispers.
- All-weather temperature control.
- Famous "Glacier Blue" Porcelain Enamel interior.
- Convenient adjustable shelves.
- Removable door shelves and butter-keeper.

MODEL 9D7

Come in and see this Admiral Dream Refrigerator Today!

9 other All-Style models starting at $169.95

OUTSTANDING VALUE
1954 DELUXE MODELS
(Not outdated models or stripped boxes)

SAVE $70.00

Now Only
$229.95
and old refrigerator

Your old refrigerator makes the down payment.
Balance only $11.12 monthly

GOURLAY BROS. PIANO CO.
212 So. 12 Since 1892 2-1636

Chicken Cranberry Duo

With frying chicken selling for a song these days, we can scarcely afford not to buy it each week. However, if you are like most of us, you are becoming a bit weary of the same method of preparation each time. Here is fried chicken with real personality that tastes equally delicious whether hot from the pan, or toted cold in the picnic basket. A natural to serve with it is our Christmas-time friend, cranberry sauce, prepared as a relish. Don't forget jars of potato salad and crisp carrot sticks, and you're ready for a feast.

1 2½-pound frying chicken
1 cup sour cream
1 teaspoon Worcestershire sauce
1 tablespoon lemon juice
2 cloves mashed garlic
¼ teaspoon white pepper
½ teaspoon salt
¼ teaspoon celery salt
½ teaspoon paprika

Cut chicken in serving pieces. Place chicken in refrigerator dish. Combine remaining ingredients and pour over chicken to cover all pieces. Cover dish and let stand overnight in refrigerator. Drain; dredge in flour and fry in 1 inch of hot fat until tender, about 50 minutes.

Mix up the cranberry relish the day before to let the flavors blend. Store right in the jar until you're ready to slip it into the picnic basket. Here's how you make Cranberry Picnic Relish:

1 pound can jellied cranberry sauce
½ cup stuffed olives, sliced
½ cup chopped pecans
2 teaspoons lemon juice
1 teaspoon grated onion

Crush jellied cranberry sauce with a fork. Stir in all other ingredients. Chill for several hours before serving.

Informal Parties Honor Brides-Elect

Miss Shirley Ann Hergert, daughter of Mr. and Mrs John Hergert, whose marriage to Harry J. Amen, son of Mr. and Mrs. R. D. Amen, will be solemnized Saturday, August 14, will be honored Wednesday, July 28, when Mrs. R. D. Amen is a hostess at her home at an 8 o'clock dessert supper and miscellaneous shower.

* * *

Miss Edna Schneider, whose marriage to Everett Thalhamer of Aurora, Ill., will be solemnized Saturday, Aug. 7, at an 8 o'clock ceremony at St. Paul Evangelical and Reformed Church, has announced that Robert Buckhardt, Rockford, Ill., will serve her fiance as best man.

Included in the list of ushers will be Dr. Jack Strong, Aurora Ill.; Ralph Johnson, Aurora, and Edwin Schneider and Alvin Schneider, brothers of the prospective-bride.

* * *

A bride-to-be of Sunday, Aug. 22, Miss Elaine Berg, daughter of Mr. and Mrs. Henry Berg, who will be married to Dwayne Miller, son of Mr. and Mrs. Orlie Miller of Polk at 8 o'clock in the evening at St. Paul's Evangelical and Reformed Church, is this morning announcing the feminine members of her bridal party

For her maid of honor, the bride-elect has chosen Miss Patricia Deinert. Miss Cheryl Deinert and Miss Karen Hays of Rockport, Mo., will light the candles and the flower girls will be Miss Caroline Kealiher and Miss Mary Lou Kealiher.

A Vote For Thought And Reason

By JOHN ROBERT POWERS

"Why, mommy?" That little "why" seems to be the favored word in every youngster's vocabulary once the questioning age is reached. And it seems to me that grown-ups might take two cues from the child's "why" habit.

Too many people, upon reaching maturity, simply stop asking why a thing is so. They accept a statement or opinion without wondering, or probing beneath the surface. That's the easiest way in the world just to stop thinking!

Never be afraid to question. You broaden your field of information and gain soundness for your convictions only by seeking facts and by reasoning—not by parroting what someone else says or believes.

Individual Thought

Everyone must think for himself . . . evaluate ideas and opinions. So take the young (and unknowingly wise) point of view that you want to know the why and the wherefore before before you accept the fact.

The other cue I mentioned is one of a different sort. It has to do with your way of answering the "why" question when it is put to you.

Perhaps you've become accustomed to answer a "why" with a "because": It's true because I say it's true. That is an easy dodge, but neither gracious nor intelligent.

In past ages of history, men were supposed to be articulate, women merely attractive. But times have changed! Women today are experts in finance and government, in the business world and in the household, Woman's place is in the home, in the office—and in the life of the community.

I hope you do take an interest in community affairs and in the broader scope of events; that you participate in welfare and in political groups, just as you do in purely social activities. If so, then you must be able to speak up in behalf of your own plans and opinions: to give thoughtful answers when someone asks why you believe, or why you do thus-and-so.

Afterwards Answers

Virtually everyone finds himself in a situation, now and then, where the answer that comes to mind afterwards is more clever, more satisfactory, than the answer given at the time. The people who experience this least often are the most articulate people.

You'll discover you can cut down on the number of times this situation occurs if you outline in your mind the possible why's and wherefore's before questions are asked. Then you won't be forced into vague "because" answers.

YOUR STEPS TO A SUCCESSFUL CAREER

A worthwhile investment in charm for every girl starting a business career—every girl or woman now in business who is eager to reach top-flight success. It tells you how to make that important "good impression" to get your job . . . reveals secrets on how to hold your job. See how easy it is to choose a suitable wardrobe. Save time—uncertainty—needless worry through these short cut steps in charm that lead to YOUR SUCCESS. Write to Secrets of Charm in care of this newspaper and enclose 10c in coin plus stamped, self-addressed return envelope, for a copy of the booklet, YOUR STEPS TO A SUCCESSFUL CAREER.

Protected 1954 by John F. Dille Co.

ESTABLISHED 1871
Hardy's
GOOD FURNITURE LINCOLN
13TH AND "O" STREETS

SPECIAL PURCHASE
ARMSTRONG'S
QUAKER FELT

REGULAR 95c SQ. YD.
PERFECT QUALITY

SATURDAY
ONE DAY ONLY

69c SQ. YD.

9 AND 12 FT. WIDTHS!
CHOICE OF THE NEWEST
AND MOST ATTRACTIVE
PATTERNS AND COLORS

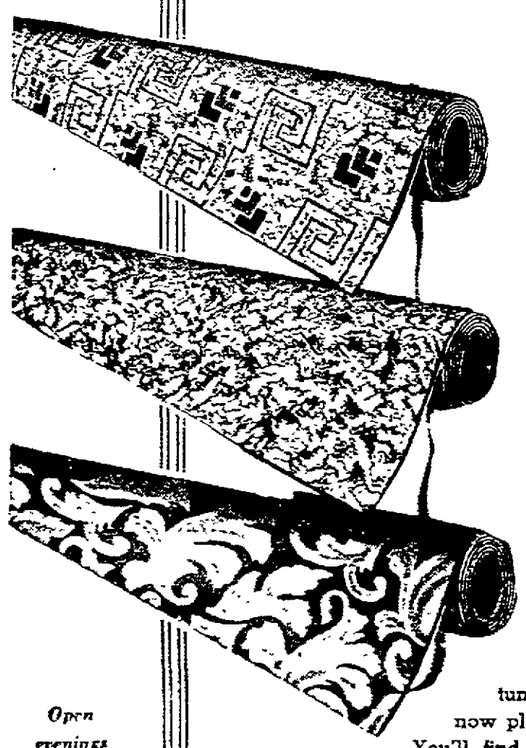

This is surely an important and timely savings opportunity for every housewife who is now planning for new floor coverings. You'll find patterns and colors for every room in the home offered at big reductions. Armstrong's perfect qualities.

Open evenings by appointment

EASY TERMS

CHECK THESE SAVINGS

REG. $11.40 QUAKER FELT FOR 9x12 ROOM.....NOW $ 8.28
REG. $15.20 QUAKER FELT 12x12 ROOM SIZE.. NOW $11.04
REG. $19.00 QUAKER FELT FOR 12x15 ROOM...NOW $13.80

BRING YOUR ROOM MEASUREMENTS
AND SHARE IN THE BIG SAVINGS

COMMUNITY Savings STAMPS

HARDY FURNITURE CO.

Hovland-Swanson

specially shipped in for the hot weather!

COOL, COOL, COOL
COTTON PLISSE
NIGHTIES'

$3.95

Cool, washable, no-iron cotton plisse nighties in a brand new, hot-weather shipment! Sketched, brief nightie and matching bloomers, white with red piping. Also . . . waltz length, tiered-skirt gowns and button-front Tommie gowns.

Lingerie—Third Floor

Hovland-Swanson

all-time
HIGH
july savings!

BETTER DRESS
SALE!

reg. 35.00 to 59.95

$22

Cool, crisp Summer dresses—many of our finest Designer dresses included! 1 and 2 pc. and dress and jacket styles—many dark cottons to wear right into September! Sizes 10 through 40.

SECOND FLOOR

Hovland-Swanson

all-time HIGH
july savings
in our great
Semi-Annual Shoe Sale!

entire Summer Stock of
Famous-Designer shoes

NOW 1/2 PRICE

formerly 12.95 to 27.95
NOW 6.45 to 13.95

All our summer shoes and many dark shoes to wear right into fall! Many colors and styles, and all heel heights . . . shoes by I. Miller, British Walker, Customcraft, Maademoiselle, Millerkins and Ted Saval.

further reductions:
Casual Shoes by Joyce, Capezio and Town & Country. Reg. to 12.95 ..... 5.90

All sales final, no approvals

Shoe Salon—Street Floor

Hovland-Swanson

"FIRST IN FAHSION"

tiny checked "sharkskin" cotton coat dress . . . brown or grey, 10-18 sizes.
14.95

just arrived . . .
crisp new textured
DARK TRANSITION
COTTONS

14.95

A smart new fashion group of dark, textured cottons, to wear all through July and into Fall, in style! Dress & jackets, coat dress styles and 2 pc. dresses . . . wonderfully new looking to perk up your summer wardrobe! Sizes 10 to 18.

Budget Dresses—Third Floor

made especially for us!

SPECIAL FASHION VALUE!
NEW "SHRUGS"

2.95 to 6.95

Wrap yourself in fashion, in one of our special new "SHRUGS," to wear all summer and fall! Lined VELVET shrugs in black, red, turquoise, orange. WOOL KNIT shrugs in light blue, pink, beige, black. And WHITE COTTON shrugs!

FIRST FLOOR

Hovland-Swanson

Chicken Cranberry Duo

With frying chicken selling for a song these days, we can scarcely afford not to buy it each week. However, if you are like most of us, you are becoming a bit weary of the same method of preparation each time. Here is fried chicken with real personality that tastes equally delicious whether hot from the pan, or toted cold in the picnic basket. A natural to serve with it is our Christmas-time friend, cranberry sauce, prepared as a relish. Don't forget jars of potato salad and crisp carrot sticks, and you're ready for a feast.

1 2½-pound frying chicken
1 cup sour cream
1 teaspoon Worcestershire sauce
1 tablespoon lemon juice
2 cloves mashed garlic
¾ teaspoon white pepper
½ teaspoon salt
¾ teaspoon celery salt
½ teaspoon paprika

Cut chicken in serving pieces. Place chicken in refrigerator dish. Combine remaining ingredients and pour over chicken to cover all pieces. Cover dish and let stand overnight in refrigerator. Drain; dredge in flour and fry in 1 inch of hot fat until tender, about 50 minutes.

Mix up the cranberry relish the day before to let the flavors blend. Store right in the jar until you're ready to slip it into the picnic basket. Here's how you make Cranberry Picnic Relish:

1 pound can jellied cranberry sauce
½ cup stuffed olives, sliced
½ cup chopped pecans
2 teaspoons lemon juice
1 teaspoon grated onion

Crush jellied cranberry sauce with a fork. Stir in all other ingredients. Chill for several hours before serving.

Informal Parties Honor Brides-Elect

Miss Shirley Ann Hergert, daughter of Mr. and Mrs. John Hergert, whose marriage to Harry J. Amen, son of Mr. and Mrs. R. D. Amen, will be solemnized Saturday, August 14, will be honored Wednesday, July 28, when Mrs. R. D. Amen is a hostess at her home at an 8 o'clock dessert supper and miscellaneous shower.

* * *

Miss Edna Schneider, whose marriage to Everett Thalhamer of Aurora, Ill., will be solemnized Saturday, Aug. 7, at an 8 o'clock ceremony at St. Paul Evangelical and Reformed Church, has announced that Robert Buckhardt, Rockford, Ill., will serve her fiance as best man.

Included in the list of ushers will be Dr. Jack Strong, Aurora Ill.; Ralph Johnson, Aurora, and Edwin Schneider and Alvin Schneider, brothers of the prospective-bride.

* * *

A bride-to-be of Sunday, Aug. 22, Miss Elaine Berg, daughter of Mr. and Mrs. Henry Berg, who will be married to Dwayne Miller, son of Mr. and Mrs. Orlie Miller of Polk at 8 o'clock in the evening at St. Paul's Evangelical and Reformed Church, is this morning announcing the feminine members of her bridal party

For her maid of honor, the bride-elect has chosen Miss Patricia Deinert. Miss Cheryl Deinert and Miss Karen Hays of Rockport, Mo., will light the candles and the flower girls will be Miss Caroline Kealiher and Miss Mary Lou Kealiher.

A Vote For Thought And Reason

By JOHN ROBERT POWERS

"Why, mommy?" That little "why" seems to be the favored word in every youngster's vocabulary once the questioning age is reached. And it seems to me that grown-ups might take two cues from the child's "why" habit.

Too many people, upon reaching maturity, simply stop asking why a thing is so. They accept a statement or opinion without wondering, or probing beneath the surface. That's the easiest way in the world just to stop thinking!

Never be afraid to question. You broaden your field of information and gain soundness for your convictions only by seeking facts and by reasoning—not by parroting what someone else says or believes.

Individual Thought

Everyone must think for himself . . . evaluate ideas and opinions. So take the young (and unknowingly wise) point of view that you want to know the why and the wherefore before before you accept the fact.

The other cue I mentioned is one of a different sort. It has to do with your way of answering the "why" question when it is put to you.

Perhaps you've become accustomed to answer a "why" with a "because": It's true because I say it's true. That is an easy dodge, but neither gracious nor intelligent.

In past ages of history, men were supposed to be articulate, women merely attractive. But times have changed! Women today are experts in finance and government, in the business world and in the household. Woman's place is in the home, in the office—and in the life of the community.

I hope you do take an interest in community affairs and in the broader scope of events; that you participate in welfare and in political groups, just as you do in purely social activities. If so, then you must be able to speak up in behalf of your own plans and opinions; to give thoughtful answers when someone asks why you believe, or why you do thus-and-so.

Afterwards Answers

Virtually everyone finds himself in a situation, now and then, where the answer that comes to mind afterwards is more clever, more satisfactory, than the answer given at the time. The people who experience this least often are the most articulate people.

You'll discover you can cut down on the number of times this situation occurs if you outline in your mind the possible why's and wherefore's before questions are asked. Then you won't be forced into vague "because" answers.

* * *

YOUR STEPS TO A SUCCESSFUL CAREER

A worthwhile investment in charm for every girl starting a business career—every girl or woman now in business who is eager to reach top-flight success. It tells you how to make that important "good impression" to get your job . . . reveals secrets on how to hold your job. See how easy it is to choose a suitable wardrobe. Save time—uncertainity—needless worry through these short cut steps in charm that lead to YOUR SUCCESS. Write to Secrets of Charm in care of this newspaper and enclose 10c in coin, plus stamped, self-addressed return envelope, for a copy of the booklet, YOUR STEPS TO A SUCCESSFUL CAREER.

Protected 1954 by John F. Dille Co.

Hovland-Swanson

specially shipped in for the hot weather!

COOL, COOL, COOL COTTON PLISSE NIGHTIES'

$3.95

Cool, washable, no-iron cotton plisse nighties in a brand new, hot-weather shipment! Sketched, brief nightie and matching bloomers, white with red piping. Also . . . waltz length, tiered-skirt gowns and button-front Tommie gowns.

Lingerie—Third Floor

Hovland-Swanson

"FIRST IN FAHSION"

tiny checked "sharkskin" cotton coat dress . . . brown or grey, 10-18 sizes.
14.95

Hovland-Swanson

all-time HIGH july savings!

BETTER DRESS SALE!

reg. 35.00 to 59.95

$22

Cool, crisp Summer dresses—many of our finest Designer dresses included! 1 and 2 pc. and dress and jacket styles—many dark cottons to wear right into September! Sizes 10 through 40.

SECOND FLOOR

just arrived . . . crisp new textured

DARK TRANSITION COTTONS

14.95

A smart new fashion group of dark, textured cottons, to wear all through July and into Fall, in style! Dress & jackets, coat dress styles and 2 pc. dresses . . . wonderfully new looking to perk up your summer wardrobe! Sizes 10 to 18.

Budget Dresses—Third Floor

Hovland-Swanson

all-time HIGH july savings in our great

Semi-Annual Shoe Sale!

entire Summer Stock of Famous-Designer shoes

NOW 1/2 PRICE

formerly 12.95 to 27.95
NOW 6.45 to 13.95

All our summer shoes and many dark shoes to wear right into fall! Many colors and styles, and all heel heights . . . shoes by I. Miller, British Walker, Customcraft, Mademoiselle, Millerkins and Ted Saval.

further reductions:
Casual Shoes by Joyce, Capezio and Town & Country. Reg. to 12.95 ..... 5.90

All sales final, no approvals

Shoe Salon—Street Floor

made especially for us!

SPECIAL FASHION VALUE! NEW "SHRUGS"

2.95 to 6.95

Wrap yourself in fashion, in one of our special new "SHRUGS," to wear all summer and fall! Lined VELVET shrugs in black, red, turquoise, orange. WOOL KNIT shrugs in light blue, pink, beige, black. And WHITE COTTON shrugs!

FIRST FLOOR

Hovland-Swanson

ESTABLISHED 1871 Hardy's GOOD FURNITURE LINCOLN

13TH AND "O" STREETS

SPECIAL PURCHASE

ARMSTRONG'S QUAKER FELT

REGULAR 95c SQ. YD. PERFECT QUALITY

SATURDAY ONE DAY ONLY

69c SQ. YD.

9 AND 12 FT. WIDTHS! CHOICE OF THE NEWEST AND MOST ATTRACTIVE PATTERNS AND COLORS

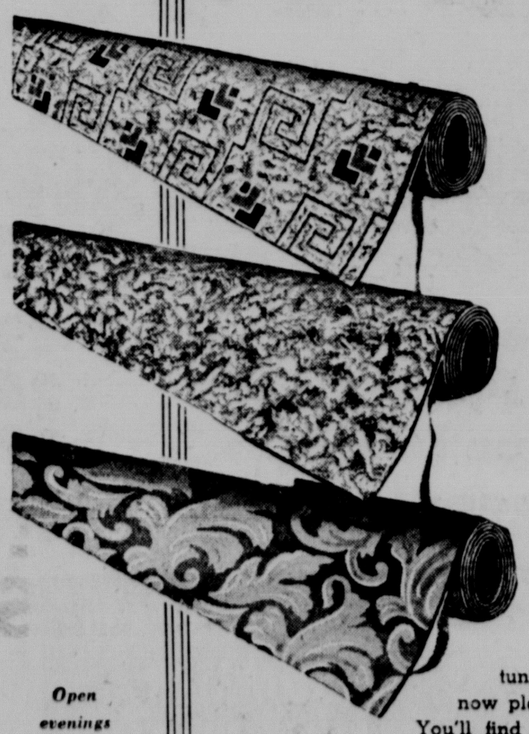

This is surely an important and timely savings opportunity for every housewife who is now planning for new floor coverings. You'll find patterns and colors for every room in the home offered at big reductions. Armstrong's perfect qualities.

Open evenings by appointment

EASY TERMS

CHECK THESE SAVINGS

REG. $11.40 QUAKER FELT FOR 9x12 ROOM..... NOW $ 8.28
REG. $15.20 QUAKER FELT 12x12 ROOM SIZE.. NOW $11.04
REG. $19.00 QUAKER FELT FOR 12x15 ROOM...NOW $13.80

BRING YOUR ROOM MEASUREMENTS AND SHARE IN THE BIG SAVINGS

COMMUNITY Savings STAMPS

HARDY FURNITURE CO.

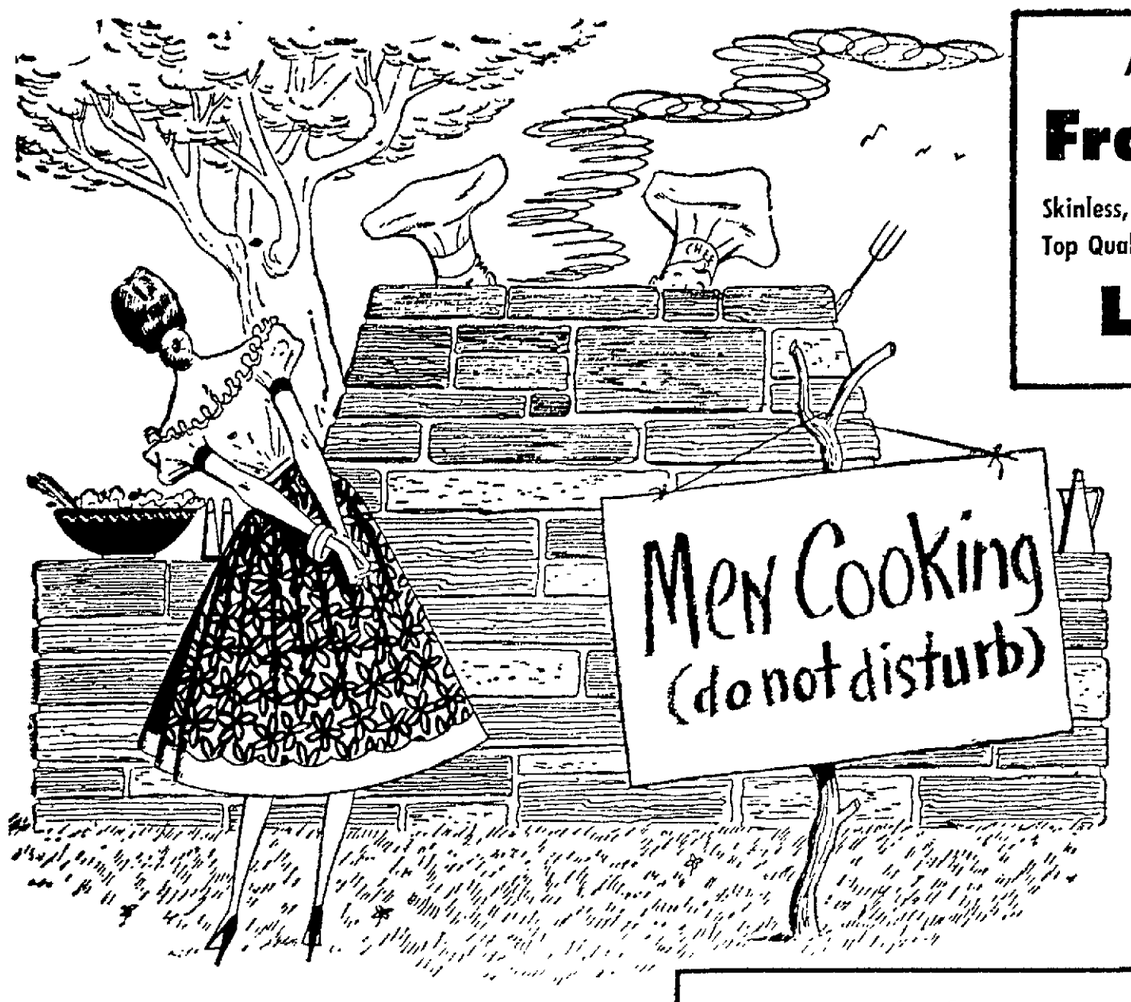

A Barbecue Favorite
Frankfurters
Skinless, Top Quality .. **Lb. 45c**

Barbecuer's Delight
Spareribs
Small, meaty, Fresh Pork ... **Lb. 55c**

Outdoor Treat
Pork Chops
Center rib cuts ..... **Lb. 75c**

It's sure to be delicious when they barbecue

SAFEWAY MEATS!

When you plan a big barbecue, you want to be certain the meat is of top quality. That's the way you'll find all Safeway meats—tenderer, juicier, more flavorful. Why? Because they're selected from top Government grades only. They're easy on your pocket-book, too, because they're trimmed of excess fat and bone. Choose your favorite cuts here today, invite your friends over, give the men a free hand at the barbecue pit...and step up for the best barbecued meat you ever tasted!

Barbecue Aids

Catsup Brooks, fine quality ..... 12-oz. Bottle **19c**
Tomato Sauce Taste Tells ..... 8-oz. Can **8c**
Heinz 57 Sauce ..... 8-oz. Bottle **32c**
Ground Mustard Crown Colony ... 4-oz. Can **23c**
Black Pepper Crown Colony ..... 2-oz. Can **23c**
Salad Oil Mayday, fresh ..... 1-qt. Bottle **73c**
Horse Radish Silver Springs; pure ..... 5-oz. Bottle **19c**
White Vinegar Old Mill ..... 1-qt. Bottle **21c**

Airway Coffee Whole bean ..... 1-lb. Bag **$1.08**
Nob Hill Coffee Whole bean .... 1-lb. Bag **$1.10**
Edwards Coffee Rich flavored... 1-lb. Can **$1.15**
Instant Coffee Edwards ..... 2-oz. Jar **67c**
Marshmallows Fluff-i-est, white .... 1-lb. Bag **29c**
Lac-Mix Powdered milk ..... 1-lb. Pkg. **37c**

See the feature on
OUTDOOR COOKING
in the July issue
Family Circle
MAGAZINE NOW ON SALE 5¢

Sandwich Spread Lunch Box ..... 1-pt. Jar **39c**
Mayonnaise NuMade, fresh ..... 1-qt. Jar **69c**
Rye Bread Skylark, sliced ..... 16-oz. Loaf **20c**
Graham Crackers Pirates' Gold ..... 1-lb. Box **31c**
Grated Tuna Torpedo ..... 6-oz. Can **25c**
Beef Chop Suey Chun King ..... 2-can Pkg. **57c**
Plum Preserves Tea Garden brand ..... 20-oz. Jar **39c**
Salad Mustard Premium ..... 20½-oz. Jar **21c**
Facial Soap Woodbury ..... 3 Small Cakes **28c**

Chicken — BREASTS; Manor House, frozen ... 1-lb. Pkg. **99c**
Boiling Beef Choice; plate or brisket ... **2 Lbs. 25c**
Sliced Bacon Cudahy Puritan ..... 2-lb. Pkg. **$1.19**
Halibut Steaks ..... 1-lb. Pkg. **55c**
Shrimp —FRESH; ..... 5-lb. Box **$2.89** (26 to 30-ct.) ..... Lb. **59c**

Pork & Beans Brook's; catsup flavored ..... **3** 15½-oz. Cans **25c**
Frozen Corn Bel-air; premium quality ..... **2** 10-oz. Pkgs. **29c**
Preserves —STRAWBERRY Empress Brand ..... 12-oz. Glass **29c** .... 20-oz. Jar **49c**

19-oz. Pkg. **31c**
39-oz. Pkg. **62c**

Mor Lunch Meat ..... 12-oz. Can **45c**
Has a Hickory smoked flavor.

Cheer ..... 21-oz. Pkg. **31c** ..... 51-oz. Pkg. **74c**
Detergent with bluing added.

Dreft ..... 18-oz. Pkg. **31c** ..... 44.2-oz. Pkg. **74c**
Dishes shine without wiping.

Tide ..... 19-oz. Pkg. **31c** ..... 47-oz. Pkg. **74c**
"Gets clothes cleaner than any soap."

Fab ..... 19-oz. Pkg. **31c** ..... 47-oz. Pkg. **74c**
Fabulous work saver for everything that's dirty.

Joy ..... 7-oz. Bottle **31c** ..... 17.2-oz. Bottle **74c**
Liquid suds for washing dishes.

Cleanser ..... 2 cans AJAX Cleanser with 7¼-oz. Pkg. of Fab **25c**
Special combination offer while supply lasts.

Modess ..... **2** 12-ct. Packages **77c**
Regular.

California, Sunkist .... **Lb. 10c**

Limes Persian variety, large size ..... Lb. **15c**
Cabbage Medium size, solid heads ..... Lb. **5c**
Sweet Corn Tender, golden, "on-the-cob" ..... Lb. **15c**
Head Lettuce Firm, medium size ... Lb. **10c**

CANTALOUPES TOMATOES RED GRAPES
GREEN APPLES PEARS MELONS

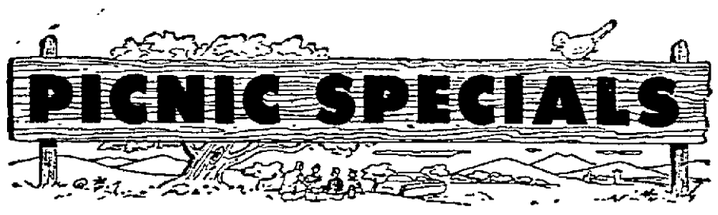

Cheese Dutch Mill; American ..... 2-lb. Ctn. **89c**
Dill Pickles Bond's whole ..... 1-qt. Jar **25c**
Grape Drink Hi-C brand ..... 46-oz. Can **29c**
Pineapple Juice LaLani .. 46-oz. Can **33c**

ROXBURY: Jelly Strings, Spearmint Leaves, Lemon Drops, Spiced Drops, or Coconut Krunchies.

8 to 10-oz. Bag **19c**

RIGHT RESERVED TO LIMIT QUANTITIES

Prices effective thru Saturday, July 21, in Lincoln

SAFEWAY

A Barbecue Favorite
Frankfurters
Skinless, Top Quality .. Lb. **45c**

Barbecuer's Delight
Spareribs
Small, meaty, Fresh Pork ... Lb. **55c**

Outdoor Treat
Pork Chops
Center rib cuts ..... Lb. **75c**

It's sure to be delicious when they barbecue

SAFEWAY MEATS!

When you plan a big barbecue, you want to be certain the meat is of top quality. That's the way you'll find all Safeway meats—tenderer, juicier, more flavorful. Why? Because they're selected from top Government grades only. They're easy on your pocket-book, too, because they're trimmed of excess fat and bone. Choose your favorite cuts here today, invite your friends over, give the men a free hand at the barbecue pit...and step up for the best barbecued meat you ever tasted!

Barbecue Aids

Catsup Brooks, fine quality ..... 12-oz. Bottle **19c**
Tomato Sauce Taste Tells ..... 8-oz. Can **8c**
Heinz 57 Sauce ..... 8-oz. Bottle **32c**
Ground Mustard Crown Colony ... 4-oz. Can **23c**
Black Pepper Crown Colony ..... 2-oz. Can **23c**
Salad Oil Mayday, fresh ..... 1-qt. Bottle **73c**
Horse Radish Silver Springs; pure ..... 5-oz. Bottle **19c**
White Vinegar Old Mill ..... 1-qt. Bottle **21c**

Airway Coffee Whole bean ..... 1-lb. Bag **$1.08**
Nob Hill Coffee Whole bean .... 1-lb. Bag **$1.10**
Edwards Coffee Rich flavored ... 1-lb. Can **$1.15**
Instant Coffee Edwards ..... 2-oz. Jar **67c**
Marshmallows Fluff-i-est, white .... 1-lb. Bag **29c**
Lac-Mix Powdered milk ..... 1-lb. Pkg. **37c**

19-oz. Pkg. **31c**
39-oz. Pkg. **62c**

Mor Lunch Meat ..... 12-oz. Can **45c**
Has a Hickory smoked flavor.

Cheer ..... 21-oz. Pkg. **31c** ..... 51-oz. Pkg. **74c**
Detergent with bluing added.

Dreft ..... 18-oz. Pkg. **31c** ..... 44.2-oz. Pkg. **74c**
Dishes shine without wiping.

Tide ..... 19-oz. Pkg. **31c** ..... 47-oz. Pkg. **74c**
"Gets clothes cleaner than any soap."

Fab ..... 19-oz. Pkg. **31c** ..... 47-oz. Pkg. **74c**
Fabulous work saver for everything that's dirty.

Joy ..... 7-oz. Bottle **31c** ..... 17.2-oz. Bottle **74c**
Liquid suds for washing dishes.

Cleanser ..... 2 cans AJAX Cleanser with 7¼-oz. Pkg. of Fab **25c**
Special combination offer while supply lasts.

Modess ..... **2** 12-ct. Packages **77c**
Regular.

See the feature on
OUTDOOR COOKING
in the July issue
Family Circle
MAGAZINE NOW ON SALE **5¢**

Sandwich Spread Lunch Box ..... 1-pt. Jar **39c**
Mayonnaise NuMade, fresh ..... 1-qt. Jar **69c**
Rye Bread Skylark, sliced ..... 16-oz. Loaf **20c**
Graham Crackers Pirates' Gold ..... 1-lb. Box **31c**
Grated Tuna Torpedo ..... 6-oz. Can **25c**
Beef Chop Suey Chun King ..... 2-can Pkg. **57c**
Plum Preserves Tea Garden brand ..... 20-oz. Jar **39c**
Salad Mustard Premium ..... 20½-oz. Jar **21c**
Facial Soap Woodbury ..... **3** Small Cakes **28c**

Chicken — BREASTS; Manor House, frozen ... 1-lb. Pkg. **99c**
Boiling Beef Choice; plate or brisket ... **2** Lbs. **25c**
Sliced Bacon Cudahy Puritan ..... 2-lb. Pkg. **$1.19**
Halibut Steaks ..... 1-lb. Pkg. **55c**
Shrimp —FRESH; ..... 5-lb. Box **$2.89** (26 to 30-ct.) ..... Lb. **59c**

Pork & Beans Brook's; catsup flavored ..... **3** 15½-oz. Cans **25c**
Frozen Corn Bel-air; premium quality ..... **2** 10-oz. Pkgs. **29c**
Preserves —STRAWBERRY Empress Brand ..... 12-oz. Glass **29c** .... 20-oz. Jar **49c**

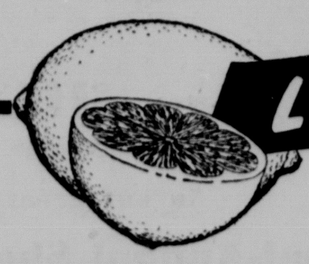

California, Sunkist .... Lb. **10c**
Limes Persian variety, large size ..... Lb. **15c**
Cabbage Medium size, solid heads ..... Lb. **5c**
Sweet Corn Tender, golden, "on-the-cob" ..... Lb. **15c**
Head Lettuce Firm, medium size ... Lb. **10c**

CANTALOUPES TOMATOES RED GRAPES
GREEN APPLES PEARS MELONS

Cheese Dutch Mill; American ..... 2-lb. Ctn. **89c**
Dill Pickles Bond's whole ..... 1-qt. Jar **25c**
Grape Drink Hi-C brand ..... 46-oz. Can **29c**
Pineapple Juice LaLani .. 46-oz. Can **33c**

ROXBURY: Jelly Strings, Spearmint Leaves, Lemon Drops, Spiced Drops, or Coconut Krunchies.

8 to 10-oz. Bag **19c**

RIGHT RESERVED TO LIMIT QUANTITIES

Prices effective thru Saturday, July 24, in Lincoln

SAFEWAY

'Go Go White Sox' Are Going Fast

CHAMPIONS SWEEP TWIN BILL

Mantle, Byrd, Sain Star In Wins; Cleveland Keeps Pace

NEW YORK (AP)— Mickey Mantle starred at bat and Johnny Sain and Harry Byrd performed brilliantly on the mound as the New York Yankees swept both ends of a doubleheader from the Chicago White Sox today 4-3 and 11-1. The twin victories enabled the Yankees to stay within a half game of the Cleveland Indians who also swept a doubleheader, whipping the Boston Red Sox 6-3 and 5-2.

Mantle collected four hits for the day, including his 20th home run of the season, and drove in two runs in each game to tie Chicago's Minnie Minoso with 74 RBIs. His single in the eighth inning of the opener tied the score at 3-3 and his homer in the 10th broke up the game.

Sain, making his 31st relief appearance in the ninth inning of the first game, retired six straight batters to register his fifth victory of the season against two losses. The Yankees have won the last 5 games in which Sain has appeared.

Byrd had a shutout until the ninth of the nightcap. He permitted five hits, two in the ninth, for his sixth victory against five defeats.

The White Sox, in losing the series to New York three games to one, now trail the Indians by 6½ games and the Yankees by six.

Billy Pierce started the second game for Chicago and Manager Paul Richards allowed him to go all the way despite 11 runs and 12 Yankee hits that included home runs by Yogi Berra and Bill Skowron. Berra also homered in the first game.

FIRST GAME

CHICAGO	AB	H	O	A	NEW YORK	AB	H	O	A
Car'sq'l,ss	5	0	1	2	M'D'ald,2b	2	1	1	1
Fox, 2b	5	3	1	2	aCl'm'n,2b	1	0	0	0
Minoso, lf	5	3	0	0	dSkow'n,1b	1	0	3	1
C'v'r'tta,1b	3	0	9	0	Collins, 1b	3	1	6	0
Rivera, rf	4	1	3	0	eBauer, rf	2	0	0	0
Saw'ski,c	4	1	1	0	Mantle, cf	5	2	1	0
Mich'ls,3b	4	0	3	3	Berra, c	3	1	7	1
Groth, cf	2	1	5	0	Noren, rf	4	0	2	0
Cons'ntra,p	3	1	0	2	Woodl'g, lf	4	0	4	0
H'shman,p	1	0	0	1	Carey, 3b	4	2	2	4
Johnson, p	0	0	0	0	Miranda,ss	2	0	2	2
					bSl'ghter	1	0	0	0
					Rizzuto, 2b	1	0	1	0
					Grim, p	2	1	0	0
					cRob'son	1	1	0	0
					Sain, p	1	0	1	1
Totals	36	7	29	11	Totals	37	9	30	10

x—Two out when winning run scored.
a—Ran for McDougald in 3rd.
b—Grounded out for Miranda in 8th.
c—Homered for Grim in 8th.
d—Walked for Coleman in 8th.
e—Grounded out for Collins in 8th.

Chicago	010 010 100 0—3
New York	010 000 020 1—4

R—Cavaretta, Groth 2, Skowron, Mantle, Berra, Robinson. E—Grim, Carey. RBI—Fox 2, Berra, Robinson, Mantle 2. 2B—Carey. 3B—Fox. HR—Berra, Robinson, Mantle. DP—Miranda-Collins. Left—Chicago 6, New York 6. BB—Consuegra 1, Harshman 1, Grim 3. SO—Consuegra 1, Grim 6 HO—Consuegra 6 in 7 1-3, Harshman 2 in 1, Johnson 1 in 1 1-3. Grim 7 in 8. Sain 0 in 2. R-ER—Consuegra 3-3, Harshman 0-0, Johnson 1-1. Grim 3-2. Sain 0-0. WP—Grim. W—Sain (5-2). L—Johnson (3-5). U—Soar, Napp. Runge, Summers. T—2:52.

SECOND GAME

CHICAGO	AB	H	O	A	NEW YORK	AB	H	O	A
Car'sq'l,ss	4	0	3	1	Noren, lf	5	0	4	0
Fox, 2b	5	1	1	2	Sko'ron,1b	4	2	5	0
Minoso, lf	3	0	3	0	Collins, 1b	1	0	3	0
C'v'r'tta,1b	3	0	0	2	Mantle, cf	4	2	6	0
Jackson,1b	1	0	3	0	Berra, c	5	1	1	0
Rivera, rf	3	1	3	0	Bauer, rf	4	2	3	0
Batts, c	4	2	6	0	Carey, 3b	4	1	0	3
Mich'ls,3b	4	1	1	0	Col'm'n,2b	2	1	1	4
Groth, cf	2	0	0	0	Rizzuto,ss	3	2	1	2
Marsh'll,rf	0	0	0	0	Mir'da, ss	0	0	0	0
Pierce, p	3	0	1	3	Byrd, p	3	1	0	2
aSaw'ski	0	0	0	0					
Totals	32	5	24	7	Totals	35	12	27	10

a—Walked for Pierce in 9th

Chicago	000 000 001— 1
New York	003 062 00x—11

E—Batts, Noren 2, Skowron 2, Mantle 2, Berra, Bauer, Carey, Coleman 2. E—Carrasquel, Groth. RBI—Sawatski, Mantle 2, Skowron 3, Coleman, Byrd, Berra 2. HR—Skowron, Berra. SB—Bauer. S—Byrd. Left—Chicago 10, New York 5. BB—Pierce 4, Byrd 5. SO—Pierce 5, Byrd 1. R-ER—Pierce 11-6, Byrd 0-0. HBP—By Byrd (Carrasquel). W—Byrd (6-5). L—Pierce (5-7). —Knapp, Runge, Summers, Soar. T—2:27. A—36,372.

Mickey Mantle

Two Bobs Tip Bosox

BOSTON (AP)—The league-leading Cleveland Indians combined longball hitting with tight pitching performances by veterans Bob Feller and Bob Lemon Thursday to sweep a doubleheader from Boston 6-3 and 5-2 in Fenway Park.

Lemon, now 10-5, held the Red Sox hitless until his pitching rival Skinny Brown bounced a one-out single over the head of third baseman Al Smith in the sixth inning of the nightcap.

Lemon got rattled and yielded a hit to Billy Consolo and uncorked a wild pitch, but then settled down until the ninth. Ted Williams led off that inning with a single and rookie Harry Agganis homered but that ended Boston's scoring.

The twin triumphs gave Cleveland a 13-1 margin against the Red Sox this season. The Indians now have won seven of their last eight in the tight American League pennant scramble.

FIRST GAME

CLEVELAND	AB	H	O	A	BOSTON	AB	H	O	A
Smith, lf	4	1	1	0	Bolling, ss	5	1	4	4
Avila, 2b	5	0	3	3	Piersall,rf	4	2	1	0
Doby, cf	4	0	2	0	Will'ms, lf	3	1	2	0
Rosen, 3b	3	1	2	1	White, c	4	0	5	0
Wertz, 1b	4	3	4	1	Jensen, cf	3	1	2	0
Glynn, 1b	0	0	1	0	Agganis,1b	4	1	10	1
Philley, rf	3	1	3	0	Lepcio, 2b	4	0	1	2
St'ckl'd,ss	3	0	4	3	Consolo,3b	2	0	2	4
Hegan, c	3	1	6	0	Sullivan,p	3	1	0	2
Feller, p	4	0	1	0	aHatton	1	0	0	00
					Henry, p	0	0	0	0
Totals	33	7	27	8	Totals	33	7	27	13

a—Struck out for Sullivan in 8th

Cleveland	300 002 010—6
Boston	010 020 000—3

R—Smith, Doby, Rosen 2, Wertz 2, Piersall, Williams, Jensen. E—Lepcio 2, Piersall, Consolo. RBI—Wertz 4, Philley, Agganis, Williams 2. 2B—Bolling. 3B—Agganis, Rosen. HR—Wertz 2, Williams. SB—Consolo. S—Strickland. DP—Bolling, Lepcio and Agganis; Sullivan, Bolling and Agganis; Avila, Strickland and Wertz. Left—Cleveland 5; Boston 9. BB—Feller 6, Sullivan 4. SO—Feller 6, Sullivan 5. HO—Sullivan 7 in 8. Henry 0 in 1. R-ER—Feller 3-3, Sullivan 6-3, Henry 0-0. W—Feller (8-1). L—Sullivan (7-8). U—Honochick, McGowan, McKinley, Flaherty. T—2:23.

SECOND GAME

CLEVELAND	AB	H	O	A	BOSTON	AB	H	O	A
Smith, 3b	4	2	1	4	Consolo,3b	4	2	2	4
Avila, 2b	5	1	3	2	Piersall, rf	4	0	3	0
Doby, cf	5	3	4	0	Will'ms, lf	4	1	2	0
Wertz, 1b	4	1	7	0	Agganis,1b	4	1	10	0
Glynn, 1b	0	0	3	0	Jensen, cf	4	1	4	0
Westl'ke,lf	4	1	3	0	Wilber, c	4	0	3	0
Philley, rf	5	3	3	0	Lepcio, 2b	4	1	3	3
St'ckl'd,ss	3	1	0	4	Bolling, ss	4	0	1	2
Naragon, c	5	2	3	0	Brown, p	2	1	0	2
Lemon, p	4	0	0	2	aMaxwell	1	0	0	0
					Henry, p	0	0	0	0
Totals	39	14	27	12	Totals	34	7	27	11

a—Struck out for Brown in 8th.

Cleveland	100 210 010—5
Boston	000 000 002—2

R—Smith 2, Doby, Westlake, Philley, Williams, Agganis. E—Bolling, Lepcio. RBI—Wertz, Westlake, Naragon, Strickland Smith, Agganis 2. 2B—Wertz, Doby. HR—Westlake, Smith, Agganis. S—Strickland, Lemon. SF—Wertz. DP—Lepcio and Bolling. Left—Cleveland 13; Boston 6. BB—Lemon 1, Brown 3. SO—Lemon 2, Brown 3. HO—Brown 12 in 8. Henry 2 in 1. R-ER—Lemon 2-2; Brown 5-4, Henry 0-0. WP—Lemon. W—Lemon (10-5). L—Brown (1-5). U—McGowan, McKinley, Flaherty, Honochick. T—2:17. A—16,882.

Brooks Stop Redlegs, 8-5

CINCINNATI (AP) — Although he had to have help from Jim Hughes, Don ..ewcombe hurled his first pitching victory since June 23 Thursday as the Brooklyn Dodgers defeated the Cincinnati Redlegs, 8 to 5. Newcombe was aided by a lusty 13 hit attack which included home runs by Duke Snider and Pee Wee Reese.

Newcombe, who now has a 6-5 record, also scored his last triumph against the Reds.

He was shelled out in the seventh, however, when the Redlegs used two hits, two walks and an error for a pair of runs.

The Dodger doubles included two by rookie Sandy Amoros, who has hit five doubles in his 11 times at bat for the Brooks. The other two-baser was by Carl Furillo in the second inning and that was his sixth straight hit against Redleg pitching. The string ended in the fourth, however, when he popped to Roy McMillan.

BROOKLYN	AB	H	O	A	CINCINNATI	AB	H	O	A
Gilliam, 2b	3	1	3	2	Adams, 3b	3	2	2	1
Reese, ss	4	1	2	3	M'Mil'n,ss	3	1	3	6
Snider, cf	3	2	2	0	Bell, cf	5	1	2	0
Hodges, 1b	5	1	5	1	Klus'ski 1b	4	1	11	1
Furillo, rf	5	1	2	0	Gr'nger's,lf	5	1	1	0
Amoros, lf	5	3	4	1	Bork'ski,rf	3	2	2	0
Cam'lla,c	2	1	1	0	Temple, 2b	3	0	1	4
Cox, 3b	5	1	2	3	Bailey, c	4	1	7	0
Newc'be, p	3	2	0	0	Drews, p	1	0	0	3
Hughes, p	1	0	0	0	aEscal'ra	1	0	0	0
					Savr'sky,p	0	0	0	1
					bHarmon	0	1	0	0
					Judson, p	0	0	0	0
					cMerr'an	1	0	0	0
					bBarmon	1	0	0	0
					Judson, p	0	0	0	0
					cMerr'an	1	0	0	0
					Fowler, p	0	0	0	0
Totals	37	13	27	10	Totals	36	8	27	13

aGrounded out for Drews in 5th.
b—Struck out for Savransky in 7th.
c—Flied out for Judson in 8th.

Brooklyn	010 210 220—8
Cincinnati	000 200 201—5

E—Reese, Snider 2, Furillo, Amoros, Campanella 2, Hughes, Adams, McMillan 2, Bell, Kluszewski. E—Cox, Reese, Gilliam. RBI—Gilliam, Reese 2, Snider 2, Amoros, Campanella, Kluszewski 2, Greengrass 2, Bell 2. 2B—Furillo, Amoros 2, Borkowski. HR—Kluszewski, Reese, Bell, Snider. SB—Temple. S—Gilliam, Reese. DP—Savransky, McMillan and Kluszewski. Left—Brooklyn 9, Cincinnati 9. BB—Drews 1, Newcombe 4, Judson 2, Fowler 1, Hughes 1. SO—Drews 1, Newcombe 4. HO—Drews 9 in 5, Savransky 2 in 2, Newcombe 7 in 6 2-3, Judson 2 in 1, Hughes 1 in 2 1-3, Fowler 0 in 1. R-ER—Drews 4-4, Savransky 2-2, Newcombe 4-2, Judson 2-2, Hughes 1-1, Fowler 0-0. HBP—By Savransky (Snider). PB—Bailey. W—Newcombe (6-5). L—Drews (2-2). U—Conlan, Gorman, Donatelli, Gore. T—2:41. A—5,468.

Giants Beaten By Cubs, 13-5

CHICAGO (AP) — The Chicago Cubs scored 11 runs, seven of them unearned, in the seventh and eighth innings to defeat the first place New York Giants, 13-5, before a Ladies' Day turnout of 29,136 Thursday.

The victory, the Chicagoans' seventh in the last 10 games, earned the seventh placers a 1-1 series standoff.

Rookie Jimmy Davis gained his fifth straight triumph with eighth inning assistance from Bill Tremel, another rookie.

Randy Jackson hit his 18th and 19th homers and Gene Baker blasted an inside-the-park round tripper for his 10th.

NEW YORK	AB	H	O	A	CHICAGO	AB	H	O	A
L'kman, cf	5	2	4	0	Talbot, cf	3	1	2	0
Dark, ss	5	1	4	2	eBlke	1	0	0	0
Mueller, rf	5	1	0	1	Cooper, c	1	1	1	0
Irvin, lf	3	2	2	0	Baker, 2b	5	1	5	2
Hofman,1b	3	0	6	2	Fondy, 1b	4	1	11	2
Th'pson,3b	3	0	2	1	Jackson,3b	5	4	1	5
Will'ms, 2b	4	1	2	2	Kiner, lf	4	1	3	0
Westrum,c	2	0	4	1	Tremel, p	1	1	0	0
aTaylor	1	0	0	0	Sauer, rf	5	2	2	0
Hearn, p	2	0	0	0	Banks, ss	3	1	0	2
Grissom, p	0	0	0	0	Tappe, c	1	0	1	0
Corwin, p	0	0	0	0	eRice, rf	2	0	0	0
Monzant, p	0	0	0	0	Davis, p	2	0	1	2
bRhodes	1	0	0	0	dB'h'tz,cf	1	1	0	0
Totals	34	7	24	10	Totals	38	15	27	16

a—Grounded out for Westrum in 9th.
b—Safe on error for Monzant in 9th
c—Hit into force play for Tappe in 7th.
d—Walked for Davis in 7th
e—Struck out for Talbot in 7th.

New York	020 000 111— 5
Chicago	200 000 56x—13

R—Mueller, Irvin, Thompson, Westrum, Rhodes, Cooper, Baker, Fondy 3, Jackson 3, Sauer, Banks, Rice, Baumholtz 2. E—Fondy 2, Baker, Talbot, Grissom, Westrum, Sauer. RBI—Jackson 5, Williams, Baker 3, Thompson, Tremel, Sauer, Cooper 2, Lockman. 2B—Williams. 3B—Banks. HR—Jackson 2, Baker, S—Hearn, Banks. DP—Jackson, Baker and Fondy. Left—New York 7, Chicago 6. BB—Davis 4, Hearn 4, SO—Davis 1, Hearn 1, Grissom 1, Corwin 1, Tremel HO—Davis 4 in 7, Tremel 3 in 2, Hearn 5 in 6 1-3, Grissom 2 in 1-3, Corwin 5 in 1 Monzant 2 in 1-3, R-ER—Davis 2-1, Hearn 4-4, Grissom 2-1, Corwin 6-1, Monzant 0-0, Tremel 2-1, WP—Hearn 2, Grissom W—Davis (6-2). L—Hearn (7-6). U—Pinelli, Boggess, Finigan, Stewart. T—2:55. A—(Paid)—16,438.

Detroit Homers Defeat A's 9-4

PHILADELPHIA (AP)—A pair of two-run homers by Jim Delsing and Harvey Kuenn and basesempty round trippers by Wayne Belardi and Frank Bolling overpowered the Philadelphia Athletics as the Detroit Tigers took a 9-4 decision before a sparse crowd of 1,675 Thursday.

DETROIT	AB	H	O	A	PHILADELPHIA	AB	H	O	A
Kuenn, ss	4	2	1	2	Jacobs, 2b	5	1	1	1
Tuttle, cf	3	0	1	0	Limm'r,1b	5	2	10	2
Delsing, lf	5	3	4	0	Power, lf	5	1	3	0
Boone, 3b	5	0	1	1	Renna, rf	5	0	1	0
Belardi, 1b	3	1	7	0	W Wilk'n,cf	3	1	2	0
aDropo, 1b	2	0	2	0	Finkan,2b	2	2	1	1
Kaline, rf	4	1	4	0	DeMestri,ss	4	1	1	3
R Wilson,c	3	0	3	0	Robinson, c	4	2	6	0
Bolling, 2b	3	2	2	4	Bishop, p	2	0	2	0
Herbert, p	1	1	1	2	Sima, p	1	0	0	0
Marlowe,p	3	1	1	1	bBollweg	1	0	0	0
					Burtschy,p	0	0	0	2
Totals	36	10	27	10	Totals	37	10	27	10

a-Fouled out for Belardi in 7th.
b-Popped out for Sima in 8th.

Detroit	002 022 012—9
Philadelphia	100 300 000—4

R—Kuenn, Tuttle, Delsing, Belardi, Kaline, R. Wilson, Bolling 2, Herbert, Limmer, W. Wilson, Finigan, DeMaestri. E—None. RBI—W. Wilson, Kuenn 3, DeMaestri 2, Delsing 4, Belardi, Bolling, 2B—Robertson, Delsing, Limmer. 3B—DeMaestri. HR—Kuenn, Belardi, Bolling, Delsing, SB—W. Wilson, DP—Jacobs and Limmer. Left—Detroit 6, Philadelphia 9. BB—Herbert 2, Marlowe 1, Bishop 5, Burtschy 1. SO—Herbert 1, Marlowe 1, Bishop 3, Sima 1, HO—Herbert 6 in 3, Marlowe 4 in 6, Bishop 6 in 5 1-3, Sima 3 in 2 2-3, Burtschy 1 in 1. R-ER—Herbert 4-4, Marlowe 0-0, Bishop 6-6, Sima 1-1, Burtschy 2-2, WP—Herbert, W—Marlowe (4-4). L—Bishop (0-2). U—Paparella, Umont, Hurley, Grieve. T—2:47. A—3,575.

CAMPING SPECIALS FOR THE CAMPER!

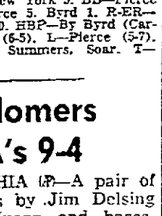

Air Mattress 4.95
Army Blanket, all wool 3.49
Army Cots 5.95
5'x7' Wall Tents 12.95
Camp Stoves, 2 burner 8.98
Camp Stools ..... .79

SLEEPING BAGS
Waterproof, Zipper, 100% Kapok—All flannel lined..... $9.95

Complete Stock of Wall & Umbrella Tents. All Sizes.

LINCOLN ARMY STORE
Corner 11th & N 9-1713

Milwaukee Wins On Eddie's Homer

MILWAUKEE (AP) — Eddie Mathews blasted a gigantic, 2-run homer, his 23rd of the year, high into the right field bleachers in the first inning Thursday to give the Milwaukee Braves a 3-2 win over Philadelphia.

PHILADELPHIA	AB	H	O	A	MILWAUKEE	AB	H	O	A
Ashburn,cf	4	1	5	0	Bruton, cf	4	1	4	1
Torgeson, 1b	4	1	7	1	O'Connell,2b	3	0	4	6
Burgess, c	4	1	2	0	Mathews,3b	4	1	1	2
Hamner,2b	4	0	2	0	Aaron, rf	4	1	3	0
Ennis, rf	3	2	2	0	Adcock, 1b	3	2	11	1
Morgan, ss	2	0	1	3	M'Mich,rf	2	0	1	0
Schell, lf	4	0	5	0	Pafko, rf	0	0	0	0
Baker, 3b	2	0	1	1	Logan, ss	3	1	1	6
Dickson,p	2	0	1	1	Crandall, c	3	0	1	0
aWyrtek	1	0	0	0	Burdette, p	3	0	1	0
Konstly,p	0	0	0	1					
Totals	30	5	24	7	Totals	29	6	27	16

a—Flied out for Dickson in 8th.

Philadelphia	000 200 000—2
Milwaukee	200 001 00x—3

R—Ashburn, Burgess, O'Connell, Mathews, Aaron. E—Mathews. RBI—Hamner, Morgan, Mathews 2, Adcock. 2B—Hamner, Ennis, Adcock 2, Aaron. HR—Mathews, SF—Morgan. DP—Bruton, Logan and O'Connell; Logan, O'Connell and Adcock 2; Mathews and Adcock. Left—Philadelphia 5, Milwaukee 4. BB—Dickson 2, Burdette 3, SO—Dickson 1, Burdette 1, HO—Dickson 6 in 7, Konstanty 0 in 1, R-ER—Dickson 3-3, Konstanty 0-0, Burdette 2-0, WP—Burdette, W—Burdette (6-11). L—Dickson (7-10). U—Secory, Goetz, Dascoli, Warneke. T—2:07. A—23,145.

Senators Squeeze Past Orioles 3-2

WASHINGTON (AP) — Mickey Vernon's single with the bases loaded and one out in the ninth inning scored Maury McDermott from third base to give Washington a 3-2 victory over Baltimore Thursday.

BALTIMORE	AB	H	O	A	WASHINGTON	AB	H	O	A
Coan, lf	5	2	1	0	Yost, 3b	4	2	0	1
Waltkus,1b	3	0	12	1	Pesky, 2b	3	0	2	2
Diering,cf	3	0	2	0	Mele,2b	0	0	0	0
Kryh'ky,3b	4	1	2	2	Vernon,1b	5	2	15	1
Mele, rf	3	1	0	0	Sievers,lf	4	0	2	1
aKr'b'ski	1	0	0	0	Busby, cf	3	0	1	0
Fridley,rf	0	0	0	0	Ump ell,rf	4	0	1	0
Courtney,c	2	1	6	0	Snyder,ss	4	2	4	9
Young, 2b	4	0	0	2	Fitz Gld,c	4	1	2	0
Hunter,ss	3	1	0	4	Portf'ld,p	3	1	0	4
Chakales,p	3	1	1	1	Kr'sak's,p	0	0	0	1
Kretlow,p	1	0	0	0	bMcDer'tt	1	1	0	0
Fox, p	0	0	0	0					
Totals	32	9	25	11	Totals	35	10	27	21

a—Safe on Vernon's error for Mele in 8th
b—Singled for Kerlazakos in 9th.
x—One out when winning run scored

Baltimore	000 001 010—2
Washington	000 000 201—3

R—Coan, Diering, Fitz Gerald, Portterfield, McDermott. E—Vernon. RBI—Diering, Yost 2, Vernon. 2B—Coan, Snyder. 3B—Yost. SF—Diering. S—Courtney, Waltkus. DP—Pesky, Snyder and Vernon. Left—Baltimore 8, Washington 11. BB—Portterfield 2, Chakales 2, Kretlow 2. SO—Portterfield 1, Chakales 4, Kretlow 2. HO—Chakales 7 in 6 1-3, Kretlow 2 in 2, Fox 1 in 0, Portterfield 9 in 8, Kerlazakos 0 in 1. R-ER—Chakales 2-2, Portterfield 1-1, Kretlow 1-1, Kerlazakos 0-0, Fox 0-0 WP—Chakales. W—Kerlazakos (1-0). L—Kretlow (2-7). U—Berry, Stevens, Chylak. T—2:05. A—4,348.

Cards Beat Bucs 3-2 In 14 Innings

ST. LOUIS (AP) — Red Schoendienst's two-out single in the 14th inning drove in the winning run Thursday as the St. Louis Cardinals won their fourth straight game by defeating the Pittsburgh Pirates, 3-2.

PITTSBURGH	AB	H	O	A	ST. LOUIS	AB	H	O	A
Allie, ss	6	0	6	2	Rep'ski,lf	6	1	5	0
Skin'r,1b	6	2	13	0	Moon, cf	7	4	3	0
Ward, rf	6	1	3	2	Sch'd'st,2b	4	1	2	9
Thomas,cf	6	2	3	0	Musial,rf	3	2	3	0
Lynch,lf	4	1	0	0	Jabl'ski,3b	6	0	1	3
Hall, lf	1	0	0	0	Cr'h'm,1b	5	2	19	1
Atwell, c	6	1	6	2	Sarni, c	5	0	5	1
Cole, 2b	5	0	6	6	Grant's,ss	4	1	3	2
Jan'w'n,3b	5	1	1	1	cHemus,ss	4	1	3	2
Purkey, p	4	0	6	5	Beard, p	3	1	0	2
aGordon	0	0	0	0	dFrazier	1	1	0	0
bLaw	0	0	0	0	eSch'ling	0	0	0	0
Friend, p	0	0	0	0	Staley, p	0	0	0	0
					fLoes'er	1	1	0	0
Totals	49	8	41	26	Totals	48	14	43	22

a—Walked for Purkey in 12th.
b—Ran for Gordon in 12th.
c—Grounded out for Grammas in 7th.
d—Doubled for Beard in 12th.
e—Ran for Frazier in 12th.
f—Singled for Staley in 14th.
x—Two out when winning run scored.

Pittsburgh	010 001 000 000 00—2
St. Louis	001 000 001 000 01—3

R—Ward, Thomas, Moon, Cunningham, Beard. E—Schoendienst, Cole, Cunningham. RBI—Cole, Ward, Schoendienst 2, Hemus. 2B—Moon, Cunningham, Hemus. HR—Ward. SB—Moon. S—Cole, Sarni, Repulski. DP—Skinner, Allie and Skinner; Purkey and Cole; Purkey, Atwell and Skinner; Grammas, Schoendienst and Cunningham; Allie and Skinner. Left—Pittsburgh 8, St. Louis 13. BB—Purkey 5, Friend 2, Beard 2. SO—Purkey 3, Friend 1, Beard 5, HO—Purkey 1 in 11, Friend 4 in 2 2-3, Beard 8 in 12, Staley 0 in 2. R-ER—Purkey 2-1, Friend 1-1, Beard 2-1, Staley 0-0. W—Staley (6-7). L—Friend (4-8). U—Barlick, Dixon, Ballantant, Jackowski. T—3:18. A—7,059

Mauch Chunk To Become Jim Thorpe

WASHINGTON (AP)—On Sept. 1 the post office at Mauch Chunk, Pa., will officially become Jim Thorpe, Pa., in honor of the great Indian athlete.

Thorpe, one of the most celebrated of all football players, also starred in baseball and in track and field events. Thorpe died about a year ago from cancer and was buried in the small Pennsylvania coal mining town that is to bear his name.

Tailor Made SEAT COVERS
$29.50 up
All Makes and Models
Satisfaction Guaranteed
FRED S. SIDLES MOTORS INC.
19th & O St. 2-7027

YOUR BEST VALUE

Country Club THE Bright BEER
KIMMEL COUNTRY CLUB CO.
Lincoln, Nebr.

McQuillen, Stewart Combine To Beat Sox 4-3

By NORRIS ANDERSON
Sports Editor, The Star

Red McQuillen's lethal flail went marauding Thursday night and blazed the Lincoln Chiefs to a 4-3 upbraiding of the Colorado Springs Sky Sox before 912 Sherman Field patriots.

Sky Sox hopes were socked into a temporary state of apprehension as the senior redhead blasted home three Lincoln runs and Pitcher Frank Stewart, aside from a temporary lapse in the ninth, was an arm of might.

Steadily growing fatter off Red's productive bat, the Chiefs led 4-1 heading into the ninth.

Hal Rhyne's single to right caused a minimum of anxiety. When Stewart bore down and fanned the next two batters, the crowd started easing for the exits.

Catcher Doug Cossey, reputedly a soft touch, stepped up like Stan Musial and casually slapped one of Stewart's fastballs over the rightfield fence.

A bit slack-jawed by this bit of rudeness, the citizens paused in the aisles long enough to watch Stewart fan pinch-hitter Don Bradey and end the game.

Now atop a two-game victory chain, the Chiefs will depend on Vance Carlson (6-5) to add another link tonight against the Sky Sox lefthander, Don Rudolph (6-6), in a single game at 8 o'clock.

Lincoln's past performance against southpaws hints that Rudolph, if he can find the plate, may make reindeers of Wietelmann's worthies.

Plucky little Mel Rue, a hard luck guy these days, was nailed on the wrist by one of starter Don Dahlke's sweeps in the first. After medical scrutiny, Mel stayed on base, reached second when Johnny Jones walked and came bounding home on Red McQuillen's bad hop single over Al Jacinto's noggin.

Rue was on base with a walk in the third when the rampaging redhead laced a liner in front of centerfielder Max Bunyard. Whoops! The ball bounced clean over Maxie's dome for a triple.

Pausing at third, the joyful Red picked up a handful of pebbles and tossed 'em on the basepaths as a token of bad hops that are good to hitters.

Tom Neill's brisk ground single to center handily moved Red home.

Singles by Billy Smith and the omnipresent McQuillen, blessed by an error, presented the Chiefs with an unearned run in the fifth.

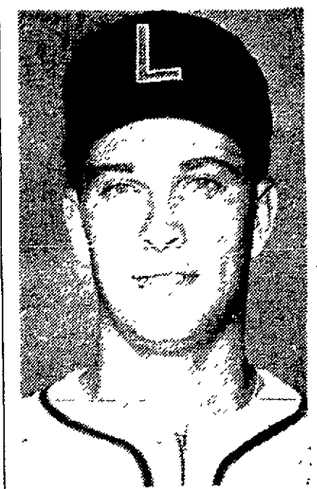

FRANK STEWART

It turned out to be the decider.

Colorado Springs picked up another unearned score in the seventh on two errors and a double by Bunyard, former Oklahoma A. & M. athlete. One of the errrors was on a throw by Rue after a difficult play. Umpire Ray Cox claimed the toss pulled Jones who had a foot jump on the runner, slightly off the bag.

**Wigwam notes . . . McQuillen's banner evening hiked his plate average from .323 to .331 . . . Stewart was pitching with a pulled muscle in his left leg . . . It was heavily bandaged . . . It'll probably be Norm Brown Saturday night in the Colorado Springs finale . . . Among the interesting Sky Soxers: Hal Trosky Jr., 17-year-old son of the former major league slugger and Willie (The Knuck) Ramsdell, the old major league flutterballer . . . Willie was released by Holdrege of the Nebraska Independent League . . . Jones still leads the league in base hits with 121, although McQuillen is now hard at his heels with 120 . . . It was Wigwam Night,

'Go Go White Sox' Are Going Fast

CHAMPIONS SWEEP TWIN BILL

Mantle, Byrd, Sain Star In Wins; Cleveland Keeps Pace

NEW YORK (AP)— Mickey Mantle starred at bat and Johnny Sain and Harry Byrd performed brilliantly on the mound as the New York Yankees swept both ends of a doubleheader from the Chicago White Sox today 4-3 and 11-1. The twin victories enabled the Yankees to stay within a half game of the Cleveland Indians who also swept a doubleheader, whipping the Boston Red Sox 6-3 and 5-2.

Mantle collected four hits for the day, including his 20th home run of the season, and drove in two runs in each game to tie Chicago's Minnie Minoso with 74 RBIs. His single in the eighth inning of the opener tied the score at 3-3 and his homer in the 10th broke up the game.

Sain, making his 31st relief appearance in the ninth inning of the first game, retired six straight batters to register his fifth victory of the season against two losses. The Yankees have won the last 5 games in which Sain has appeared.

Byrd had a shutout until the ninth of the nightcap. He permitted five hits, two in the ninth, for his sixth victory against five defeats.

The White Sox, in losing the series to New York three games to one, now trail the Indians by 6½ games and the Yankees by six.

Billy Pierce started the second game for Chicago and Manager Paul Richards allowed him to go all the way despite 11 runs and 12 Yankee hits that included home runs by Yogi Berra and Bill Skowron. Berra also homered in the first game.

FIRST GAME

CHICAGO	AB	H	O	A	NEW YORK	AB	H	O	A
Car'sq'l,ss	5	0	1	2	M'D'ald,2b	2	1	1	1
Fox, 2b	5	3	1	2	aC'l'm'n,2b	1	0	0	0
Minoso, lf	5	0	6	1	dSko'ron,1b	1	0	3	1
C'v'r'tta,1b	3	0	9	0	Collins, 1b	3	1	6	0
Rivera, rf	4	1	3	0	eBauer, rf	2	0	0	0
Saw'ski,c	4	1	1	0	Mantle, cf	5	2	1	0
Mich'ls,3b	4	0	3	3	Berra, c	3	1	7	1
Groth, cf	2	1	5	0	Noren, rf	4	0	2	0
Cons'gra,p	3	1	0	2	Woodl'g, lf	4	0	4	0
H'shman,p	1	0	0	1	Carey, 3b	4	2	2	4
Johnson, p	0	0	0	0	Miranda,ss	2	0	2	2
					bSl'ghter	1	0	0	0
					Rizzuto, 2b	1	0	1	0
					Grim, p	2	1	0	0
					cRob'son	1	1	0	0
					Sain, p	1	0	1	1
Totals	36	7	x29	11	Totals	37	9	30	10

x—Two out when winning run scored.
a—Ran for McDougald in 3rd.
b—Grounded out for Miranda in 8th.
c—Homered for Grim in 8th.
d—Walked for Kohlman in 8th.
e—Grounded out for Collins in 8th.

Chicago	010 010 100 0—3
New York	010 000 020 1—4

R—Cavaretta, Groth 2, Skowron, Mantle, Berra, Robinson. E—Grim, Carey. RBI—Fox 2, Berra, Robinson, Mantle 2. 2B—Carey. 3B—Fox. HR—Berra, Robinson, Mantle. DP—Miranda-Collins. Left—Chicago 6, New York 6. BB—Consuegra 1, Harshman 1, Grim 3, SO—Consuegra 1, Grim 6. HO—Consuegra 6 in 7 1-3, Harshman 2 in 1, Johnson 1 in 1 1-3, Grim 7 in 8, Sain 0 in 2. R-ER—Consuegra 3-3, Harshman 0-0, Johnson 1-1, Grim 3-2, Sain 0-0. WP—Grim. W—Sain (5-2). L—Johnson (5-5). U—Soar, Napp, Runge, Summers. T—2:52.

SECOND GAME

CHICAGO	AB	H	O	A	NEW YORK	AB	H	O	A
Car'sq'l,ss	4	0	3	1	Noren, lf	3	0	4	0
Fox, 2b	5	1	1	2	Sko'ron,1b	4	2	5	0
Minoso, lf	3	0	3	0	Collins, 1b	1	0	3	0
C'v'r'tta,1b	3	0	2	1	Mantle, cf	4	2	6	0
Jackson,1b	1	0	3	0	Berra, c	5	1	1	0
Rivera, rf	3	1	3	0	Bauer, rf	4	2	3	0
Batts, c	4	2	2	0	Carey, 3b	4	1	0	3
Mich'ls,3b	4	1	1	0	Col'm'n,2b	2	1	4	3
Groth, cf	2	0	1	0	Rizzuto,ss	3	2	1	2
Marsh'll,rf	0	0	0	0	Mir'da, ss	0	0	0	0
Pierce, p	3	0	1	3	Byrd, p	3	1	0	2
aSaw'ski	0	0	0	0					
Totals	32	5	24	7	Totals	35	12	27	10

a—Walked for Pierce in 9th.

Chicago	000 000 001— 1
New York	003 062 00x—11

R—Batts, Noren 2, Skowron 2, Mantle 2, Berra, Bauer, Carey, Coleman 2. E—Carrasquel, Groth. RBI—Sawatski, Mantle 2, Skowron 3, Coleman, Byrd, Berra 2. HR—Skowron, Berra. SB—Bauer. S—Byrd. Left—Chicago 10, New York 5. BB—Pierce 4, Byrd 3. SO—Pierce 5, Byrd 1. R-ER—Pierce 11-6, Byrd 0-0. HBP—By Byrd (Carrasquel). W—Byrd (6-5). L—Pierce (5-7). ——Knapp, Runge, Summers, Soar. T—2:27. A—36,372.

Mickey Mantle

Two Bobs Tip Bosox

BOSTON (AP)—The league-leading Cleveland Indians combined longball hitting with tight pitching performances by veterans Bob Feller and Bob Lemon Thursday to sweep a doubleheader from Boston 6-3 and 5-2 in Fenway Park.

Lemon, now 10-5, held the Red Sox hitless until his pitching rival Skinny Brown bounced a one-out single over the head of third baseman Al Smith in the sixth inning of the nightcap.

Lemon got rattled and yielded a hit to Billy Consolo and uncorked a wild pitch, but then settled down until the ninth. Ted Williams led off that inning with a single and rookie Harry Agganis homered but that ended Boston's scoring.

The twin triumphs gave Cleveland a 13-1 margin against the Red Sox this season. The Indians now have won seven of their last eight in the tight American League pennant scramble.

FIRST GAME

CLEVELAND	AB	H	O	A	BOSTON	AB	H	O	A
Smith, lf	4	1	1	0	Bolling, ss	5	1	4	4
Avila, 2b	5	0	3	3	Piersall,rf	4	2	1	0
Doby, cf	4	0	2	0	Will'ms, lf	3	1	2	0
Rosen, 3b	3	1	2	1	White, c	4	0	5	0
Wertz, 1b	4	3	4	1	Jensen, cf	3	1	2	0
Glynn, 1b	0	0	1	0	Agganis,1b	3	1	10	1
Philley, rf	3	1	3	0	Lepcio, 2b	4	0	1	2
St'ckl'd,ss	3	0	4	3	Consolo,3b	2	0	2	4
Hegan, c	3	1	6	0	Sullivan,p	3	1	0	2
Feller, p	4	0	1	0	aHatton	1	0	0	00
					Henry, p	0	0	0	0
Totals	33	7	27	8	Totals	33	7	27	13

a—Struck out for Sullivan in 8th.

Cleveland	300 002 010—6
Boston	010 020 000—3

R—Smith, Doby, Rosen 2, Wertz 2, Piersall, Williams, Jensen. E—Lepcio 2, Piersall, Consolo. RBI—Wertz 4, Philley, Agganis, Williams 2. 2B—Bolling. 3B—Agganis, Rosen. HR—Wertz 2, Williams. SB—Consolo. S—Strickland. DP—Bolling, Lepcio and Agganis; Sullivan, Bolling and Agganis; Avila, Strickland and Wertz. Left—Cleveland 5; Boston 9. BB—Feller 6, Sullivan 4. SO—Feller 6, Sullivan 5. HO—Sullivan 7 in 8. Henry 0 in 1. R-ER—Feller 3-3, Sullivan 6-3, Henry 0-0. W—Feller (8-1). L—Sullivan (7-8). U—Honochick, McGowan, McKinley, Flaherty. T—2:23.

SECOND GAME

CLEVELAND	AB	H	O	A	BOSTON	AB	H	O	A
Smith, 3b	4	2	1	4	Consolo,3b	4	2	2	4
Avila, 2b	4	1	3	2	Piersall, rf	4	0	3	0
Dobby, cf	5	3	4	0	Will'ms,lf	3	1	1	0
Wertz, 1b	4	1	7	0	Agganis,1b	4	1	10	0
Glynn, 1b	0	0	3	0	Jensen, cf	4	1	4	0
West'ke,lf	4	1	3	0	Wilber, c	4	0	3	0
Philley, rf	5	3	3	0	Lepcio, 2b	4	1	3	3
St'ckl'd,ss	3	1	0	4	Bolling, ss	4	0	1	2
Naragon, c	5	2	3	0	Brown, p	2	1	0	2
Lemon, p	4	0	0	0	aMaxwell	0	0	0	0
					Henry, p	0	0	0	0
Totals	39	14	27	12	Totals	34	7	27	11

a—Struck out for Brown in 8th.

Cleveland	100 210 010—5
Boston	000 000 002—2

R—Smith 2, Doby, Westlake, Philley, Williams, Agganis. E—Bolling, Lepcio. RBI—Wertz, Westlake, Naragon, Strickland, Smith, Agganis 2. 2B—Wertz, Doby. HR—Westlake, Smith, Agganis. S—Strickland, Lemon. SF—Wertz. DP—Lepcio and Bolling. Left—Cleveland 13; Boston 6. BB—Lemon 1, Brown 3, SO—Lemon 2, Brown 3. HO—Brown 12 in 8. Henry 2 in 1. R-ER—Lemon 2-2, Brown 5-4, Henry 0-0. WP—Lemon. W—Lemon (10-5). L—Brown (1-5). U—McGowan, McKinley, Flaherty, Honochick. T—2:17. A—16,882.

Brooks Stop Redlegs, 8-5

CINCINNATI (AP) — Although he had to have help from Jim Hughes, Don ..ewcombe hurled his first pitching victory since June 23 Thursday as the Brooklyn Dodgers defeated the Cincinnati Redlegs, 8 to 5. Newcombe was aided by a lusty 13 hit attack which included home runs by Duke Snider and Pee Wee Reese.

Newcombe, who now has a 6-5 record, also scored his last triumph against the Reds.

He was shelled out in the seventh, however, when the Redlegs used two hits, two walks and an error for a pair of runs.

The Dodger doubles included two by rookie Sandy Amoros, who has hit five doubles in his 11 times at bat for the Brooks. The other two-baser was by Carl Furillo in the second inning and that was his sixth straight hit against Redleg pitching. The string ended in the fourth, however, when he popped to Roy McMillan.

BROOKLYN	AB	H	O	A	CINCINNATI	AB	H	O	A
Gilliam, 2b	5	1	3	2	Adams, 3b	5	2	2	1
Reese, ss	4	1	2	3	M'Mil'n,ss	3	1	3	6
Snider, cf	3	2	3	0	Bell, cf	5	1	2	0
Hodges, 1b	5	1	5	1	Klus'ski,lb	4	1	11	1
Furillo, rf	5	1	2	0	Gr'ngr's,lf	5	1	1	0
Amoros, lf	5	3	4	1	Bork'ski,rf	3	2	2	0
Cam'n'la,c	3	1	6	0	Temple, 2b	3	0	4	1
Cox, 3b	3	1	2	3	Bailey, c	4	0	7	0
Newc'be, p	3	2	0	0	Drews, p	1	0	0	3
Hughes, p	1	0	0	0	aEscal'ra	1	0	0	0
					Savr'sky,p	0	0	1	1
					bHarmon	0n1	0	0	0
					Judson, p	0	0	0	0
					cMerr'an	1	0	0	0
					bHenry, p	0	0	0	0
					Judson, p	0	0	0	0
					cMerr'an	1	0	0	0
					Fowler, p	0	0	0	0
Totals	37	13	27	10	Totals	36	8	27	13

aGrounded out for Drews in 5th.
b—Struck out for Savransky in 7th.
c—Flied out for Judson in 8th.

Brooklyn	010 210 220—8
Cincinnati	000 200 201—5

R—Reese, Snider 2, Furillo, Amoros, Campanella 2, Hughes, Adams, McMillan 2, Bell, Kluszewski. E—Cox, Reese, Gilliam. RBI—Gilliam, Reese 2, Snider 2, Amoros, Campanella, Kluszewski 2, Greengrass 2, Bell 2. 2B—Furillo, Amoros 2, Borkowski. HR—Kluszewski, Reese, Bell, Snider. SB—Temple. S—Gilliam, Reese. DP—Savransky, McMillan and Kluszewski. Left—Brooklyn 9, Cincinnati 9. BB—Drews 1, Newcombe 4, Judson 2, Fowler 1, Hughes 1. SO—Drews 1, Newcombe 4. HO—Drews 9 in 5, Savransky 2 in 1, Newcombe 7 in 6 2-3, Judson 2 in 1, Hughes 1 in 2 1-3, Fowler 0 in 1. R-ER—Drews 4-4, Savransky 2-2, Newcombe 4-2, Judson 2-2, Hughes 1-1, Fowler 0-0. HBP—By Savransky (Snider). PB—Bailey. W—Newcombe (6-5). L—Drews (2-2). U—Conlan, Gorman, Donatelli, Gore. T—2:41. A—3,408.

Giants Beaten By Cubs, 13-5

CHICAGO (AP) — The Chicago Cubs scored 11 runs, seven of them unearned, in the seventh and eighth innings to defeat the first place New York Giants, 13-5, before a Ladies' Day turnout of 29,136 Thursday.

The victory, the Chicagoans' seventh in the last 10 games, earned the seventh placers a 1-1 series standoff.

Rookie Jimmy Davis gained his fifth straight triumph with eighth inning assistance from Bill Tremel, another rookie.

Randy Jackson hit his 18th and 19th homers and Gene Baker blasted an inside-the-park round tripper for his 10th.

NEW YORK	AB	H	O	A	CHICAGO	AB	H	O	A
L'kman, cf	5	2	4	0	Talbot, cf	3	1	2	0
Dark, ss	5	1	4	2	eBilko	1	1	0	0
Mueller, rf	5	1	0	1	Cooper, c	1	1	1	0
Irvin, lf	3	2	2	0	Baker, 2b	5	1	5	2
Hofman,1b	3	0	6	2	Fondy, 1b	4	1	11	2
Th'pson,3b	3	0	2	1	Jackson,3b	5	4	1	5
Will'ms, 2b	4	1	2	2	Kiner, lf	4	1	3	0
Westrum,c	2	0	4	1	Tremel, p	1	1	0	0
aTaylor	1	0	0	0	Sauer, rf	5	1	2	0
Hearn, p	2	0	0	1	Banks, ss	3	1	0	2
Grissom, p	0	0	0	0	Tappe, c	1	0	1	0
Corwin, p	0	0	0	0	cRice, rf	2	0	0	0
Monzant, p	0	0	0	0	Davis, p	2	0	1	3
bRhodes	1	0	0	0	dB'h'tz,cf	1	1	0	0
Totals	34	7	24	10	Totals	38	14	27	14

a—Grounded out for Westrum in 9th.
b—Safe on error for Monzant in 9th.
c—Hit into force play for Tappe in 7th.
d—Walked for Davis in 7th.
e—Struck out for Talbot in 7th.

New York	020 000 111— 5
Chicago	200 000 56x—13

R—Mueller, Irvin, Thompson, Westrum, Rhodes, Cooper, Baker, Fondy 3, Jackson 3, Sauer, Banks, Rice, Baumholtz 2. E—Fondy 2, Baker, Talbot, Grissom, Westrum, Sauer. RBI—Jackson 5, Williams, Baker 3, Thompson, Tremel, Sauer, Cooper 2, Lockman. 2B—Williams. 3B—Banks. HR—Jackson 2, Baker. S—Hearn, Banks. DP—Jackson, Baker and Fondy. Left—New York 7, Chicago 6. BB—Davis 4, Hearn 4. SO—Davis 1, Hearn 1, Grissom 1, Corwin 1, Tremel. HO—Davis 4 in 7, Tremel 3 in 2, Hearn 5 in 6 1-3, Grissom 2 in 1-3, Corwin 5 in 1, Monzant 2 in 1-3. R-ER—Davis 3-1, Hearn 4-4, Grissom 3-1, Corwin 6-1, Monzant 0-0, Tremel 2-1. WP—Hearn 2, Grissom. W—Davis (6-2). L—Hearn (7-6). U—Pinelli, Boggess, Engeln, Stewart. T—2:55. A—(Paid)—16,438.

Detroit Homers Defeat A's 9-4

PHILADELPHIA (AP)—A pair of two-run homers by Jim Delsing and Harvey Kuenn and bases-empty round trippers by Wayne Belardi and Frank Bolling overpowered the Philadelphia Athletics as the Detroit Tigers took a 9-4 decision before a sparse crowd of 1,675 Thursday.

DETROIT	AB	H	O	A	PHILADELPHIA	AB	H	O	A
Kuenn, ss	4	2	1	2	Jacobs, 2b	5	1	1	1
Tuttle, cf	3	0	1	0	Limm'r,1b	5	2	10	2
Delsing, lf	5	3	4	0	Power, lf	5	1	3	0
Boone, 3b	5	0	1	1	Renna, rf	5	0	1	0
Belardi, 1b	3	1	7	0	W. Wils'n,cf	3	1	2	0
aDropo, 1b	2	0	2	0	Finigan,3b	2	2	1	1
Kaline, rf	4	0	4	0	DeM'tri,ss	4	1	1	4
R.Wilson,c	3	0	3	0	Rob'son, c	4	2	6	0
Bolling, 2b	3	2	2	4	Bishop, p	2	0	2	0
Herbert, p	1	1	1	2	Sima, p	1	0	0	0
Marlowe,p	3	1	1	1	bBollweg	1	0	0	0
					Burtschy,p	0	0	0	2
Totals	36	10	27	10	Totals	37	10	27	10

a—Fouled out for Belardi in 7th.
b—Popped out for Sima in 8th.

Detroit	002 022 012—9
Philadelphia	100 300 000—4

R—Kuenn, Tuttle, Delsing, Belardi, Kaline, R. Wilson, Bolling 2, Herbert, Limmer, W. Wilson, Finigan, DeMaestri. E—None. RBI—W. Wilson, Kuenn 3, DeMaestri 2, Delsing 4, Belardi, Bolling, 2B—Robertson, Delsing, Limmer, 3B—DeMaestri. HR—Kkuenn, Belardi, Bolling, Delsing. SB—W. Wilson, DP—Jacobs and Limmer. Left—Detroit 6, Philadelphia 9. BB—Herbert 2, Marlowe 1, Bishop 5, Burtschy 1. SO—Herbert 1, Marlowe 1, Bishop 3, Sima 1. HO—Herbert 6 in 3, Marlowe 4 in 6, Bishop 6 in 5 1-3, Sima 3 in 2 2-3, Burtschy 1 in 1. R-ER—Herbert 4-4, Marlowe 0-0, Bishop 6-6, Sima 1-1, Burtschy 2-2. WP—Herbert. W—Marlowe (4-4). L—Bishop (0-2). U—Paparella, Umont, Hurley, Grieve. T—2:47. A—1,675.

CAMPING SPECIALS FOR THE CAMPER!

Air Mattress 4.95
Army Blanket, all wool 3.49
Army Cots 5.95
5'x7' Wall Tents 12.95
Camp Stoves, 2 burner 8.98
Camp Stools ..... .79

SLEEPING BAGS
Waterproof, Zipper, 100% Kapok—All flannel lined..... $9.95

Complete Stock of Wall & Umbrella Tents. All Sizes.

LINCOLN ARMY STORE
Corner 11th & N 7-1712

McQuillen, Stewart Combine To Beat Sox 4-3

By NORRIS ANDERSON
Sports Editor, The Star

Red McQuillen's lethal flail went marauding Thursday night and blazed the Lincoln Chiefs to a 4-3 upbraiding of the Colorado Springs Sky Sox before 912 Sherman Field patriots.

Sky Sox hopes were socked into a temporary state of apprehension as the senior redhead blasted home three Lincoln runs and Pitcher Frank Stewart, aside from a temporary lapse in the ninth, was an arm of might.

Steadily growing fatter off Red's productive bat, the Chiefs led 4-1 heading into the ninth.

Hal Rhyne's single to right caused a minimum of anxiety. When Stewart bore down and fanned the next two batters, the crowd started easing for the exits.

Catcher Doug Cossey, reputedly a soft touch, stepped up like Stan Musial and casually slapped one of Stewart's fastballs over the rightfield fence.

A bit slack-jawed by this bit of rudeness, the citizens paused in the aisles long enough to watch Stewart fan pinch-hitter Don Bradey and end the game.

Now atop a two-game victory chain, the Chiefs will depend on Vance Carlson (6-5) to add another link tonight against the Sky Sox lefthander, Don Rudolph (6-6), in a single game at 8 o'clock.

Lincoln's past performance against southpaws hints that Rudolph, if he can find the plate, may make reindeers of Wietelmann's worthies.

Plucky little Mel Rue, a hard luck guy these days, was nailed on the wrist by one of starter Don Dahlke's sweeps in the first. After medical scrutiny, Mel stayed on base, reached second when Johnny Jones walked and came bounding home on Red McQuillen's bad hop single over Al Jacinto's noggin.

Rue was on base with a walk in the third when the rampaging redhead laced a liner in front of centerfielder Max Bunyard. Whoops! The ball bounced clean over Maxie's dome for a triple.

Pausing at third, the joyful Red picked up a handful of pebbles and tossed 'em on the basepaths as a token of bad hops that are good to hitters.

Tom Neill's brisk ground single to center handily moved Red home.

Singles by Billy Smith and the omnipresent McQuillen, blessed by an error, presented the Chiefs with an unearned run in the fifth.

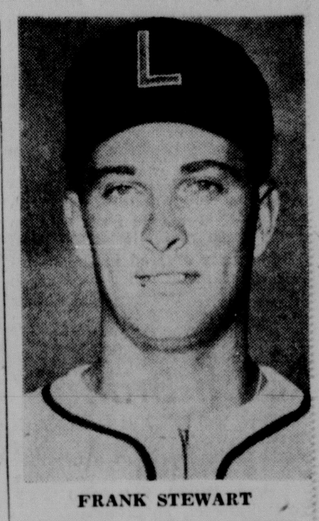

FRANK STEWART

It turned out to be the decider.

Colorado Springs picked up another unearned score in the seventh on two errors and a double by Bunyard, former Oklahoma A. & M. athlete. One of the errrors was on a throw by Rue after a difficult play. Umpire Ray Cox claimed the toss pulled Jones who had a foot jump on the runner, slightly off the bag.

Wigwam notes . . . McQuillen's banner evening hiked his plate average from .323 to .331 . . . Stewart was pitching with a pulled muscle in his left leg . . . It was heavily bandaged . . . It'll probably be Norm Brown Saturday night in the Colorado Springs finale . . . Among the interesting Sky Soxers: Hal Trosky Jr., 17-year-old son of the former major league slugger and Willie (The Knuck) Ramsdell, the old major league flutterballer . . . Willie was released by Holdrege of the Nebraska Independent League . . . Jones still leads the league in base hits with 121, although McQuillen is now hard at his heels with 120 . . . It was Wigwam Night, as well as Ladies Night . . . A young fellow named Bob Cunningham won an autographed ball from the Chiefs . . . The crowd was cut by threatening clouds an hour before game time . . . Hugh Mulcahey, the former major league hurler, viewed the game in the guise of a White Sox scout.

COLO. SPRINGS	AB	H	O	A	LINCOLN	AB	H	O	A
Jacinto 2b	4	0	3	3	Smith cf	4	1	3	0
Ley 1b	4	0	12	0	Rue ss	2	0	0	4
Lang rf	4	1	0	0	Jones 1b	3	0	7	0
Kirrene 3b	4	0	1	5	M'Quillen rf	4	4	3	0
Rhyne lf	4	1	0	0	bBush	0	0	0	0
Winkles ss	4	0	1	0	Wietel'n 3b	0	0	0	0
Bunyard cf	4	1	5	0	Novak 3b	3	0	0	1
Dahlke p	2	1	0	2	Anderson rf	0	0	1	0
aE. Stewart	0	0	0	0	Laguna c	4	2	8	1
Hoffman p	0	0	0	0	Greenst'n 2b	3	0	3	1
cBradley	1	0	0	0	F. Stewart p	3	0	1	1
Totals	35	7	24	13	Totals	29	8	27	8

a—Walked for Dahlke in 7th.
b—Ran for McQuillen in 7th.
c—Struck out for Hoffman in 9th.

Colorado Springs	000 000 102—3
Lincoln	102 010 00x—4

R—Kirrene, Rhyne, Cossey, Smith, Rue 2, McQuillen. E—Bunyard, Rue, F. Stewart. RBI—McQuillen 3, Neill, Bunyard, Cossey 2. 2B—Bunyard. 3B—Lang, McQuillen. HR—Cossey. S—Greenstein, Triple play—Kirrene and Jacinto. Left—Colorado Springs 6, Lincoln 7. BB—Dahlke 3, Hoffman 1, F. Stewart 1. SO—Dahlke 4, Hoffman 1, F. Stewart 8. HO—Dahlke 6 in 6, Hoffman 2 in 2. R-ER—Dahlke 4-3, F. Stewart 3-2. HBP—By Dahlke, Rue). W—F. Stewart (2-1). L—Dahlke (2-5). U—Mann and Cox. A—912. T—1:59.

'I Don't Want It,' Says Porky

Ed Oliver Cops PGA Medalist Honors

By WILL GRIMSLEY

S T. P A U L, Minn. (AP) — Ed (Porky) Oliver, the portly, sharp-putting jester from Lemont, Ill., reluctantly won the low qualifying medal in the Professional Golfers Assn. tournament Thursday with a 36-hole score of 136, six under par.

"I don't want it—somebody take it quick," the 220-pound funster said after bracketing a one-under-par 70 to his opening 66 over the par-71 Keller Club course.

"They can have the low medal and the $250 that goes with it. This thing is a jinx. I'd rather sleep tonight."

Oliver barely beat out Jackie Burke Jr., and Cary Middlecoff, a pair of playing partners from Kiamesha Lake, N.Y., for the prize. Burke shot a 69 and Middlecoff a 68 to wind up in a tie at 137.

Into Trap

The b o y i s h - looking Burke sprayed a tee shot and later banged into a trap on the final hole for a bogey five that speared his chances. Middlecoff, 1949 U.S. Open champion, missed four putts of under five feet.

The red-hot gallery favorite, stiff-necked Sam Snead, squeaked into the championship bracket with a second straight 73 for 146—one stroke below the 147 cutoff point. Sam's putting was wretched.

U.S. Open champion Ed Furgol qualified comfortably at 140 after shooting a steady 71 and the defending PGA titleholder, Walter Burkemo of F r a n k l i n, Mich. showed the boys he was still around by firing a four-under-par 67 for 141. Burkemo was exempt from qualifying.

The 67 was matched by Ted Kroll of New Hartford, N.Y., Burkemo's own choice as the "man to beat," for the best individual cards of the day.

Burkemo heads a field of 64 survivors who begin head - to - head m a t c h play battling today at 8 a.m. (CST). Two 18-hole rounds are on the first day's program, followed by 36-hole matches daily until Tuesday's final.

A Tired, Aching Sammy Snead

Sammy Snead is a tired picture after finishing the first round of the PGA tourney with a two-over-par 73 at the Keller Country Club in St. Paul, Minn. His grimace is caused by a set of sore neck muscles. (United Press Telephoto.)

—State Golf Tourney—

Reed To Quarterfinals; Spangler Upset Victim

OMAHA (AP) — Defending Champion Whitey Reed of Lincoln won two matches Thursday in the State Men's Golf Tourney to go into the quarter-finals against Gene Chadwell of Lincoln.

In the other quarter-finals Wally Hopp of Hastings meets Carl Poling, B e a t r i c e; Bill Martin, O m a h a, meets Bob F r a s e r, Omaha, and Stan Stroh, Lincoln, plays Don Bell, Plattsmouth.

Reed won his second round match from Dale Wiseby, Lincoln, 8-6, then his third round match 1 up from Mark Stevens of Omaha. It was his second 1 up win of the tourney.

The big upsets Thursday were staged by Stan Stroh of Lincoln, who whipped his golfing pal, Dick Spangler Jr., also of Lincoln, 2-1, and Don Bell, Plattsmouth, who ousted Bob Astelford, Omaha ace, 3-2. Both of these were third round matches.

In a second round match Spangler had taken out former champion By Adams of Fairbury, 3-2.

Championship flight results Thursday:

SECOND ROUND

Upper Bracket

Lou Dropinski, Omaha, defeated Gary Blakeman, Norfolk, 4-3.

Wally Hopp, Hastings, defeated Dave Mitten, Fremont, 3-2.

Vince McAndrew, Omaha, defeated Bill Mowbray, Lincoln, 1 up.

Carl Poling, Beatrice, defeated Dick Schultz, Omaha, 5-4.

Gordon Saffer, Omaha, defeated Dick Anderson, Lincoln, 2-1.

Bill Martin, Omaha, defeated Roy Wythers, Jr., Lincoln, 1 up.

Bob Fraser, Omaha, defeated Harry Housh, Omaha, 7-5.

Walt Smola, Omaha, defeated Dean Candea, North Platte 4-3

Lower Bracket

Ralph Whitey Reed, Lincoln, defeated Dale Wisbey, Lincoln, 8-6.

Mark Stevens, Omaha, defeated Jim Harkrader, Omaha, 4-3.

Gene Chadwell, Lincoln defeated Gene Milbourne, Omaha, 1 up

Stan Bednarz, Omaha, defeated John Schumacher, Nebraska City.

Dick Spangler, Jr., Lincoln defeated Byron Adams, Fairbury, 3-2.

Stan Stroh, Lincoln, defeated Lyle Teel, Grand Island, 4-3.

Don Bell, Plattsmouth, defeated Fred Marconitt, Norfolk, 4-3.

Bob Astelford, Omaha, defeated Leo Matras, Omaha, 5-4.

THIRD ROUND

Hopp defeated Dropinski, 2-1.
Poling defeated McAndrew, 2-1.
Martin defeated Saffer, 2-1.
Fraser defeated Smola, 4-3.
Reed defeated Stevens, 1 up.
Chadwell defeated Bednarz, 2-1.
Stroh defeated Spangler, 2-1.
Bell defeated Astleford, 3-2.

FIRST FLIGHT

Dr. Bob Golonka, Omaha, defeated Augie Breitinger, Omaha, 8-6.

Nelson Jensen, Pawnee City, defeated Mark Besack, 2 up.

Don Baugh, Omaha, defeated Gene Slattery Jr., Omaha, 2 up.

Dick O'Brien Jr., Omaha, defeated Howard Lindsey, North Platte, 4-3.

Phil Nelson, Fremont, defeated Jack Lammers, Omaha, 1 up.

Ed Krawczyk, Omaha, defeated George Owens, Omaha, 2-1.

Matt Haber, Lincoln, defeated Dick Irwin, Omaha, 5-3.

Herman Rohrig, Omaha, won a default over A. W Gillon, Lincoln.

SENIORS' FLIGHT

William Wells, York, defeated Wayne Pope, Omaha, 1 up.

Ira Couch, Omaha, defeated Dr. E. M. Slattery, Omaha, 4-2.

Harry Welch, Omaha, defeated Ed Fehrs, Omaha, 1 up.

Frank Smith, Omaha, defeated Jack Hughes, Omaha, 4-2.

Glenn Brawner, Nebraska City, defeated Herb Geisler, Omaha, 2-1.

Hal Bowers, Lincoln, defeated Jack Allgaier, Omaha, 2-1.

R. M. Sutton, Omaha, defeated Al Kane, Omaha, 2-1.

George Kluza, Omaha, defeated Wilbur Irwin, Omaha, 1 up.

Mauch Chunk To Become Jim Thorpe

WASHINGTON (AP)—On Sept. 1 the post office at Mauch Chunk, Pa., will officially become Jim Thorpe, Pa., in honor of the great Indian athlete.

Thorpe, one of the most celebrated of all football players, also starred in baseball and in track and field events. Thorpe died about a year ago from cancer and was buried in the small Pennsylvania coal mining town that is to bear his name.

Cards Beat Bucs 3-2 In 14 Innings

ST. LOUIS (AP) — Red Schoendienst's two-out single in the 14th inning drove in the winning run Thursday as the St. Louis Cardinals won their fourth straight game by defeating the Pittsburgh Pirates, 3-2.

PITTSBURGH	AB	H	O	A	ST. LOUIS	ABH	O	A

Babe Is Tabbed At Fort Wayne

Zaharias' Showing In Inverness Makes Her Heavy Favorite

FORT WAYNE, Ind. (AP)—Babe Didrickson Zaharias held her normal favorite's rating in Fort Wayne's first Women's Open golf tournament, a 54-hole event starting today over the short but tricky Orchard Ridge course.

The winner will pick up $700 of the $3,500 purse.

The Babe's 12-stroke margin in the recent National Open and her sparkling play last weekend in the Inverness invitational at Toledo left the Fort Wayne field with no doubt as to whom it has to beat.

Other pros entered in the three-day event include Betty Jameson of San Antonio, Tex., Western Open champion, Jackie Pung the Hawaiian slugger, Beverly Hanson of Fargo, N.D., eighth-best money winner on the circuit, and Betty Hicks, LPGA tourney chairman and runnerup in the Open.

Amateur entrants include 9-year-old Lana Kaye Roberts of Chicago, 76-pound daughter of trick shot artist John Roberts, who plays consistently in the 80s.

State amateur champions Gloria Armstrong of California, Greta Leona of Illinois and Marge Burns of North Carolina also are entered.

Other pros in the field include Pat O'Sullivan, Orange, Conn.; Alice Bauer Hagge and Marlene Bauer, Sarasota, Fla.; Betty Dodd, San Antonio, Tex.; Carol Bowman, Richmond, Calif; Marilyn Smith, Wichita, Kans., Tommie Riley, Peoria, Ill; Bonnie Randolph Columbus, Ohio, Betty Bush, Hammond, Ind., Betty Mims Danoff, Santa Monica Calif., and Fay Crocker, Montevideo, Uruguay.

Yankees Sign Ralph Branca

NEW YORK, (AP)—Ralph Branca, who pitched for three World Series losers as a member of the Brooklyn Dodgers, joined the five-time World Champion New York Yankees Thursday.

The big righthander, only 28 despite nine years of big league service, had been a free agent following his unconditional release by the Detroit Tigers last week.

Branca, a native New Yorker, began his major league career with Brooklyn in 1945 and was sold to the Tigers last July. He won 21 games in his first full season with the Dodgers in 1947 but never lived up to that again.

Branca reached his lowest point in the final game of the 1951 playoffs between Brooklyn and New York when he threw that famous home run pitch to Bobby Thomson. The blow gave the Giants the pennant. Branca never quite got over that, winning only four games in the next two seasons with the Dodgers.

With Detroit this season, the 6-2, 220-pound Branca had a 3-3 record but was ineffective as a starter, failing to go the route in any of his starts. He blamed that on lack of work and insists that his arm, insured in 1952, is as good as new again.

"Ralph still has good stuff," Stengel commented. "I think he'll help us.

Milwaukee Signs NWU's McGuire

Foster McGuire, Nebraska Wesleyan athlete, has signed a professional baseball contract with the Milwaukee Braves organization.

The Knox Noster, Mo., youth will report at Waycross, Ga., for spring training with the Braves' minor league clubs next spring.

McGuire

A basketball, baseball and football player at Wesleyan, McGuire was signed by scout Russ Sehon.

Sehon was in Lincoln after conducting a tryout camp at Rushville for 136 youths. After watching the Lincoln Chiefs defeat Denver Wednesday night, he stayed on to sign McGuire.

There is a chance that McGuire might play for the Chiefs, one of Milwaukee's farm clubs, in 1955.

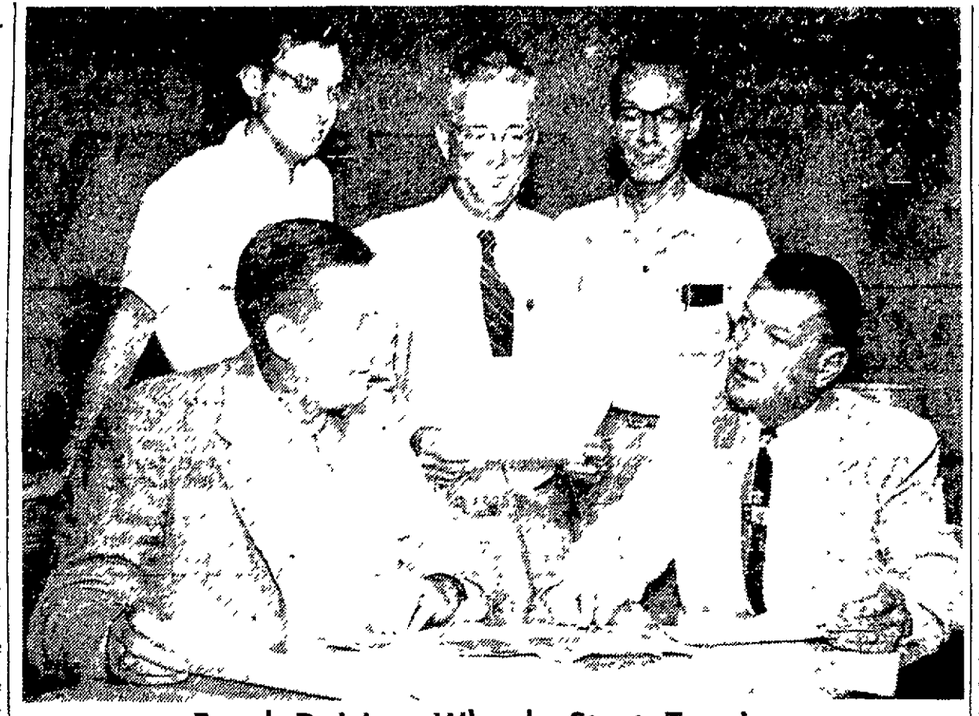

Fund Raising Wheels Start Turning

The $40,000 grant-in-aid athletic scholarship fund drive officially opened at the University of Nebraska Thursday when the four-man sub-committee approved the campaign issue of the Nebraska Alumnus. Left to right, seated, Bill Orwig, athletic director and Elsworth DuTeau, chairman of the drive. Back row, from left: Paul Holman, editor of the Alumnus; John Bentley, sports publicity director, and James Pittenger, Alumni secretary. (Star Photo)

$40,000 Grant-In-Aid Drive Launched By Alumnus Issue

Wheels were turning Thursday for the drive to raise $40,000 in grant-in-aid funds for University of Nebraska athletes.

The special "fund raising" issue of the Nebraska Alumnus, official publication of the Nebraska Alumni Association, has gone to press.

A four-man sub-committee consisting of Chairman Elsworth DuTeau, Athletic Director Bill Orwig, Editor Phil Holman and Alumni Secretary James S. Pittenger, gave the final okay that started the campaign issue rolling.

The 32-page magazine will be in the mails not later than Aug. 15, according to Chairman DuTeau. A copy will be sent to each graduate or former student at the University, approximately 80,000.

The campaign, in strict accordance with the Big Seven and NCAA regulations, will enable the University's Athletic Department to expand its grant-in-aid program this year.

Chairman DuTeau emphasized that the campaign "will be a one-shot program" and said that by next year the athletic department should be able to support the entire program.

Columbus Race Results

First race, 5 furlongs. Purse $600. Claiming. 4 year olds and up. Time—1:03 2/5.

Lambert (Gray)	11.80	5.00	3.00
Gay Lorene (Miller)		3.80	3.00
Hi Stalking (Breeden)			8.60

Also ran—Sethina Girl, So Forth, Scored Pal, Alsim Barney N.

Second race, 7 furlongs. Purse $500. Claiming. 3-year-olds and up. Time 1:31 4/5.

Atmosphere (Miller)	7.60	4.20	2.80
Chief Coventry (Lilburn)		5.60	3.60
Devils Encore (Guinup)			2.80

Also ran—Roman Pop, Quiet Ever, Fairy Nap, Havana Bill, Bontopian.

Daily double paid $57.20.

Third race, 5 furlongs. Purse $500. Special weights, 2-year-old maidens. Time—1:06.

Julia Lynn (Guinup)	19.00	7.60	3.80
Jean Shiffler (Germany)		9.20	3.80
Tiny Tootsie (Reitels)			2.60

Also ran—Lingering Little Brana, Ritz Arras, Hat Brush, Indian Rose.

Fourth race, 5 furlongs. Purse $600. Claiming. 5-year-olds and up. Time—1:02 4/5.

Smoky Bill (Germany)	4.40	3.40	2.60
Morat (Lilburn)		8.20	4.00
Our Marilyn (Guinup)			3.60

Also ran—Mr. Bleu, Silent Marie, Sway Boy, Gay Club Royal Gal.

Fifth race, mile and 70 yards. Purse $600. Claiming. 3-year-olds and up.

Chic Bit (Santage)	5.00	4.60	3.00
Lonrone (Provencio)		6.60	4.20
Indian Sign (Athey)			3.20

Also ran—Mr. Hodge, Right Face, Peach Basket, Dishelle, Kansas Echo.

Sixth race, 6½ furlongs. Purse $800. Allowance. 3-year-olds and up. Time—1:25 2/5.

Camstar (Santage)	8.40	4.80	3.20
Anns Brief (Provencio)		9.20	5.00
Whatcetea (Reitels)			7.00

Also ran—Yam Roy, Swissie Foot, Mac Galus, Swing Len, Casteikin.

Seventh race, 5 furlongs. Purse $1,000. Inaugural Handicap. Three-year-olds and up. Time—1:02 2/5.

Hydro Scot (Unhurst)	5.00	3.60	2.20
Que-Le-Hace (Mundorf)		7.20	5.00
Waco Scamp (Athey)			2.20

Also ran—Propitious, Dusty Girl, King Twice, Dinamico, Judy Tide.

Eighth race, mile and 70 yards. Purse $600. Claiming. 3-year-olds and up. Time—1:51

Dutch Door (Reitels)	8.80	4.40	3.20
Cinder King (Gray)		7.40	4.40
Air Crafter (Athey)			3.20

Also ran—Ruby O, Miss Copy, Top Chocolate, Shasta Lock, Marco Maid.

City League Softball

RESULTS THURSDAY

AA1

Air Force Base	000 001 0	1	3
Strauss Bros	102 101 x	5	0

Davis and Herman, Fuller and Jones

AA1

Redeemer Lutheran	000 001 0	1	5
Telephone Co	101 400 x	6	5

Tassler and Underfeldt, Leary and Smith.

AA2

Gas Co	430 100 4	12	12
Lincoln Merchants	400 302 2	13	13

Weller Scott and Nannen, Green and Berg.

Eckhard Service	123 412 0	13	7
Naval Air	130 000 0	4	5

Anderson and Emery, Bradsbury and Flora

A1

Continental Trailways	310 000 0	4	5
State House	070 000 x	7	6

Lee and Michalecki, Schuerrman and Parsons

Kraft Tavlor	121 400 0	8	4
Hardy's	010 010 2	4	6

Burback and Schneider, Knight and Hottal.

A1

Calvalry Lutheran 9, Blatz 0 (forfeit)

Girls A

Sprague Martel	141 12	10	10
Martins	10041 4	20	18

Jones and Mooremeier, Riddle and Murrell

Girls B

State Farm Ins	307 023 0	15	10
Standard Reliance	010 027 1	11	7

Adkinson and Billiar, Dougherty and Reiling.

Jr. Girls

SWC Squaws 15, Jets 12

FRIDAY SCHEDULE

At Muny

7:30 p.m.—VFW 131 vs Tillman's (AAA); American Lutheran vs State Farm Ins (AA1); Ace Plumbing vs Blackbirds (A1); Soil Conservation vs Jaycees (A3), Cooper vs Peter Pan (Jr. Girls).

8:45 p.m.—Havelock Merchants vs VFW 8009 (AA2); Belmont vs St. Mary's (A2); Gas Service vs Central Church (A3); Amos Coal vs Schmokers (Girls A); Hastings vs American Trailways (Exh.); Strauss Bros. vs Old Stags (AA1).

At Havelock

7:30 p.m.—Chambers Construction vs Trinity Lutheran (A2).

At Cooper

8 p.m.—Palmyra vs State Farm Ins. (Girls Exh.)

Bannister, Landy, Santee Go Slated

NEW ORLEANS (INS)—The general manager of the Sugar Bowl Association said Thursday he is confident he can arrange a mile race between Roger Bannister, John Landy and Wes Santee.

Fred Digby made the statement as he left New Orleans for Vancouver, B.C., and the British Empire Track and Field Games where England's Bannister and Australia's Landy will compete. Digby said he hopes to have the "dream race" in the Sugar Bowl track meet New Year's Eve.

Santee set a new Sugar Bowl mile mark last year with a 4.04.2 clocking and is now in the Marine Corps. He is expected to get a leave and defend his title. His best mark for the mile is 4.00.6.

Hillcrest Holds Stag

Hillcrest Country Club will hold a day of golf and a stag dinner in the evening for club members and their guests Friday.

Included in the special golfing events will be a low score, low putts, longest drives and closest-to-pin contests.

Slade-Jackson Bout Being Planned

TV Has Not Seen Last Of Hurricane

By PAT ROBINSON

NEW YORK—(INS)—Although Jimmy Slade showed him up for the Paluka he is and Nino Valdes stiffened him in two heats, TV addicts have not seen the last of Hurrican Jackson.

You might suppose that this eccentric character would have sunk into oblivion but, if so, you don't understand the workings of the fight racket.

Believe it or not, the International Boxing Club, already is planning a return bout between Slade and Jackson, or they may put him in with Roland La Starza.

As one official put it: "Why not? Sure, the guy's a Paluka and he can't fight a lick but what of it? The TV fans will stand still for anything. Didn't they even make a hero of Chuck Davey? So why shouldn't we continue to collect all that nice TV cabbage with Jackson?"

And another said: "Jackson may not be the most intelligent guy in the world but you got to admit he came up with a unique alibi when he attributed three knockdowns by Valdes to slippery shoes."

What about Valdes? Well, the big Cuban certainly proved that with no handcuffs on him, he can certainly handle a Jackson.

But could he handle a Rocky Marciano?

Valdes is now shouting for the first crack at Marciano but he won't get it. Marciano will take Ezzard Charles again in September and probably take him fast this next time.

That leaves Valdes available for a nice date with Marciano in Miami next February.

The race crowd will still be there and you may be sure there will be a heavy influx of Cubans from Havana. The gate should be tremendous and the TV money away up in the stratosphere.

And what are Valdes' chances of licking Marciano? Just about what yours would be.

Western League Box Scores

PUEBLO

	AB	R	H	O	A
Willess	3	0	0	3	
Storck rf	3	0	0	0	
Gentile 1b	3	0	1	11	
Jeffers lf	4	1	0	0	
Davis 3b	4	1	0	2	
G.and.n 2b	4	0	2	6	
Staples c	4	2	2	6	0
Witwicki cf	4	2	3	0	
DeWitt p	3	0	2	5	
Totals	34	6	10	27	17

OMAHA

	AB	R	H	O	A
M.Clean cf	4	0	2	3	
Elser 2b	5	1	0	2	
Hertweck 1b	5	1	1	6	0
King rf	4	0	2	0	
Rios 3b	4	1	0	2	
Liotto lf	3	0	0	0	
F.Anderson c	4	1	1	6	0
Mayer ss	4	0	1	1	
Kump p	4	0	0	0	
Totals	37	4	9	30	16

Pueblo 000 000 000 1—1
Omaha 000 000 000 0—0

R—Staples. E—Wills. RBI—Wills 2. 2B—F. Anderson. SB—Davis. S—Wills. DP—Mayer unassisted. L—Pueblo 7, Omaha 14. BB—Kump 3, DeWitt 7. SO—Kump 6, DeWitt 6. R-ER—Kump 1-1. W—DeWitt (8-6). L—Kump (6-8). U—Cozy, O'Toole. T—2:19. A—2,030.

SIOUX CITY

	AB	R	H	O	A
Pavlick cf	2	1	0	0	
Caldwell 3b	2	1	0	1	
Garcia 2b	4	0	3	1	
Melton rf	4	2	6	0	
White 1b	4	2	6	0	
Getter cf	4	2	1	0	
Ehlmann c	3	0	5	2	
Blatchford c	1	0	2	0	
W'm'n 3b-lf	4	2	1	0	
Conde ss	4	2	1	4	
Zanni p	0	0	0	0	
Graves p	0	0	0	0	
aWilbur	1	0	0	0	
Lee p	0	0	0	0	
Johnson p	3	0	0	1	
Totals	36	9	24	9	

DENVER

	AB	R	H	O	A
Dilke 2b-ss	5	1	2	1	
Dbndtti 3b	3	2	0	1	
Prescott lf	5	1	1	0	
Ippolito rf	5	2	3	0	
Browne 1b	5	4	11	0	
Rice cf	4	1	2	0	
Figard ss	2	1	0	2	
Weaver 2b	3	2	2	4	
Brookey c	4	1	6	1	
Pritts p	2	1	0	1	
Totals	38	16	27	10	

a—Popped up for Graves in 3rd.

Sioux City 000 200 001—3
Denver 260 020 01x—11

R—White, Getter, Weymann, Dahlke, DeBenedetti, Prescott 2, Browne 2, Rice, Figard, Brookey 2, Pritts. E—Prescott, Figard. RBI—Weymann, Conde, Dahlke 3, Prescott, Ippolito, Browne 3, Brookey, Rice, Weaver. 2B—Getter, Prescott. 3B—Dahlke, Browne, Weymann. HR—Browne, Rice. DP—Johnson to Conde to White, Weaver to Browne. Left—Sioux City 6, Denver 9. BB—Zanni, Johnson 3, SO—Graves 2, Johnson 3, Pritts 6. HO—Zanni 6 in 1, Graves 3 in 1, Lee 0 in 1, Johnson 8 in 5. R and ER—Zanni 6-5, Graves 3-3, Lee 0-0, Johnson 3-2, Pritts 3-2. HBP—By Johnson (Rice). WP—Zanni. PB—Ehlmann, Blatchford. W—Pritts (7-3). L—Zanni (5-8). U—L. Smith, R. Smith, Pelton.

SECOND GAME

SIOUX CITY	AB	R	H	O	A
Conde ss	5	2	2	1	
Caldwell 3b	5	0	0	2	
Melton rf	4	0	1	1	
White 1b	4	2	2	9	1
Getter cf	5	3	4	0	
Ehlmann c	5	3	3	1	
Weymann lf	4	1	1	0	
Garcia 2b	4	1	0	4	
Wilbur p	3	2	2	2	
aHamlin	1	0	0	0	
Graves p	0	0	0	0	
Totals	40	14	24	12	

DENVER	AB	R	H	O	A
Weaver 2b	3	2	3	3	
DeB'n'ti 3b	3	0	1	2	
Prescott lf	3	1	2	0	
Ippolito rf	4	2	2	0	
Browne 1b	4	1	4	0	
Rice cf	4	1	1	0	
Dahlke ss	4	2	2	1	
Cobos c	4	0	12	1	
Bloxam p	2	0	0	0	
Churn p	0	0	0	0	
Garber p	1	0	0	0	
Totals	34	12	27	7	

a—Struck out for Wilbur in 7th.

Sioux City 011 120 300—8
Denver 211 005 00x—9

R—White 3, Getter 3, Ehlmann, Garcia, Weaver, DeBenedetti 2, Prescott 3, Cobos, Bloxom, Churn. E—Ehlmann, Conde. RBI—Weymann, White 2, Conde 2, Ehlmann, Garcia, Ippolito 2, Weaver, Rice, DeBenedetti, Prescott 3. 2B—Getter, Weaver 2. 3B—Prescott. HR—White 2. DP—Melton and White. Left—Sioux City 9, Denver 6. BB—Wilbur 4, Bloxam 3, Churn. SO—Wilbur 2, Graves, Bloxam 4, Churn 5, Garber 3. HO—Bloxam 9 in 4⅓, Wilbur 11 in 6, Churn 5 in 2⅓, Garber 0 in 2⅓, Graves 1 in 2. R and ER—Bloxam 4-1, Wilbur 9-8, Churn 5-5, Graves 0-0, Garber 0-0. HBP—By Wilbur (Prescott). WP—Wilbur, Churn. PB—Cobos. W—Churn (5-2). L—Wilbur (12-6). U—Peiton and R. Smith. T—2:36. A—3,831.

DES MOINES

	AB	R	H	O	A
Wm'c'k'ss	4	0	3	3	
Drake, lf	4	2	5	0	
Speake, 1b	4	1	5	0	
Morgan, rf	4	0	2	1	
McDan'l, rf	0	0	1	0	
Thurlby, cf	3	2	1	0	
Brink'f, 3b	3	1	0	0	
Meek, c	4	1	8	1	
Wise, 2b	4	1	2	2	
Watkins, p	3	1	0	0	
Hartig, p	1	0	0	0	
Adkins, p	0	0	0	0	
Totals	34	9	27	7	

WICHITA

	AB	R	H	O	A
Linda't 2b	5	2	1	0	
Spring'd 3b	5	0	3	3	
Hallow, 1b	3	0	6	0	
Del Gu'o, cf	5	2	3	0	
Letlow, rf	4	0	0	0	
Colombo, lf	3	1	5	0	
Baref'd, c	3	1	6	1	
Honacki, ss	3	2	1	0	
Diemer, p	2	0	0	0	
Russell, p	0	1	0	0	
a O'Don't	1	0	0	0	
Warren, p	0	0	0	1	
b McLeod	1	0	0	0	
Totals	37	9	27	5	

A—Singled for Russell in 6th. B—Flew out for Warren in 9th.

Des Moines 0-1 003 006—6
Wichita 010 003 000—4

R—Thurbly 2, Brinkopf 2, Winchenbach, Meek, Del Guercio 2, Hallow, Colombo. RBI—Brinkopf 2, Bareford 2, Morgan, Meek 3, Colombo, Honacki 2. 2B—Del Guercio, Drake, Lindquist, Thurlby. 3B—Wise. HR—Brinkopf, Meek. SF—Morgan. DP—Morgan and Meek. Springfield and Bareford. Left—Wichita 9, Des Moines 8. BB—Diemer 4, Watkins 3, Warren 2, Hartig 2. SO—Watkins 4, Diemer 4, Hartig 4. HO—Diemer 5 in 5⅓, Russell 1 in ⅔, Watkins 8 in 5⅔, Hartig 1 in 3, Warren 3 in 3, Adkins 0 in ⅓. R-ER—Diemer 6-6, Watkins 4-4, Russell 0-0, Hartig 0-0, Warren 0-0, Adkins 0-0. W—Watkins (4-3). L—Diemer (8-6). U—Smith and Harding. T—2:18. A—2,025.

Bush Entertains Prep Coaches

Jerry Bush, University of Nebraska basketball coach, was host to 50 high school coaches and Cornhusker athletic staff members at a party at the Lloyd Jenkins cabin at South Bend.

Midget League Baseball

RESULTS THURSDAY

West Division A

F Street	010	004	0	5	4
Prescott	010	000	1	2	4

Sheridan and Madsen, LaPage, Lamson (6) and Stein.

West Division B

F Street	(13)	6	(14)	33	18
Prescott	0	2	0	2	0

Tripple and Mattice; McCoy and Mechling.

East Division A

Antelope	120	000	3	7	3
College View	110	020	3	8	1

Younescap and Bosoco, Rossou, Hessen and Ray Nelson, David Myers.

GAMES FRIDAY

West Division

1 p.m.—Muny vs. Oakmont at Muny.
1 p.m.—Irving at Whittier at F. Street.

East Division

1 p.m.—Peter Pan vs. Havelock at Peter Pan.
1 p.m.—Randolph vs. Northeast at Uni Place.

3% CURRENT RATE

EARNINGS COMPOUNDED EACH 6 MONTHS—In addition each ACCOUNT is INSURED SAFE to $10,000 by an agency of the U. S. Government.

★ ★ ★ SAVE BY MAIL ★ ★ ★

Union Loan & Savings Association

Across from Sharp Bldg.

Lincoln 209 So. 13th St. Nebraska

The Firing Line

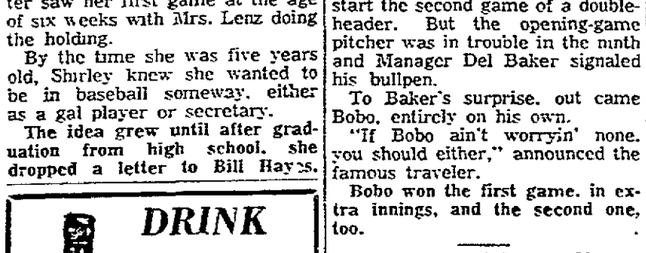

Time arrives for a thought toward the Western League All-Star sections. Who do the Chiefs have in the running?

Well, skippers like Andy Cohen of Denver think that First Base-Jones, Catcher Walt Lunden and Pitcher Andy Bush. Outfielders Andy Anderson and Red McQuillen might be getting some important votes, as would have Tom Neill if it weren't for his operation. They're big RBI guys and RBIs are an important commodity.

Shirley Lenz

The unofficial returns are already in for All-Western League secretary and Sherman Field has a winner.

She is Miss Shirley Lenz 21-year old secretary to General Manager Bill Herring.

Shirley, in her second year at Sherman Field, has been watching baseball for well over 20 years. It happened like this:

Shirley's dad, Paul Lenz, now a rancher at Bassett, is an old-time semi-pro catcher. His daughter saw her first game at the age of six weeks with Mrs. Lenz doing the holding.

By the time she was five years old, Shirley knew she wanted to be in baseball someway, either as a gal player or secretary.

The idea grew until after graduation from high school, she dropped a letter to Bill Hayes, then general manager of the Chiefs. Bill was so impressed by the sincerity of the little ranch girl that he hired her immediately as the Sherman Field secretary. She's been on the job ever since and has gained a lot of friends in Lincoln.

Her ambition? To someday be a secretary in the big leagues either with Milwaukee or Brooklyn, her two favorite teams.

Who are the best players she's seen in the Western League? Well, that would be Len Johnson and Sam Hairston of Colorado Springs and Curt Roberts of Denver.

Her working hours? Pretty irregular, sometimes from 9 a.m. until 11 p.m., when there's a game. She loves every moment of it.

Shirley is hoping her kid brother, Mickey, 14 turns into a pro baseball player. If so, Mickey will have an expert to type up his first contract.

Name of Shirley Lenz. Has freckles, big brown eyes, and knows her baseball.

Here's a couple for the road.

Bobo Newsom, the famous traveler, was promised a Detroit bonus if he won 20 games in 1940.

By late September, Bobo had 19 racked up and was slated to start the second game of a doubleheader. But the opening-game pitcher was in trouble in the ninth and Manager Del Baker signaled his bullpen.

To Baker's surprise, out came Bobo, entirely on his own.

"If Bobo ain't worryin' none, you should either," announced the famous traveler.

Bobo won the first game, in extra innings, and the second one, too.

Joe McCarthy, the old Yankee skipper, used to be an agile agent with his conversational footwork.

Asked his spring training opinion of the Yankees' chances, Joe would say: "Can't tell yet. Gotta wait until they get on a big field."

When they got on the big fields (in the majors) he would say: "Nope, gotta swing around the whole league before I know."

After the Yankees had made their tour: "Gotta see what the other fellows do in our park."

In late September with the Yankees some 25 games ahead: "We have a good chance."

A conservative sort, Joe.

DRINK Tru Treat

Grapefruit Drink for
• REFRESHMENTS
• PARTIES
• THE HOME

R. H. HUDSON
Bottled Under Appointment

HEAT AND COOL YOUR HOME within your budget

YOU CAN — WITH NEW Mueller Climatrol COMPANION UNITS

Ask us how easy it is to enjoy year-'round indoor comfort. Come in and talk it over.

No money down — 36 months to pay

WE GIVE AND REDEEM COMMUNITY Savings STAMPS

Wentz HEATING AIR-CONDITIONING FUEL OIL CO. PHONE 2-6869 1012 No. 16

PENNEY'S $ Days

ALWAYS FIRST QUALITY! NOW GOING ON

SPECIAL PURCHASE!

MEN'S SLACKS

Your Choice of fabrics
• SPLASH WEAVES
• RAYON SHANTUNG
• RAYON GABARDINE
• WRINKLE RESISTING FABRICS
• SIZES 29 to 42

$9 PR. FOR 2

FREE ALTERATIONS

PENNEY'S STREET FLOOR

WINDOW AND ATTIC FANS by Emerson

Designed for Maximum Air Flow and Quiet. Economical Operation. 5 Year Factory to User Guarantee.

$10 Down—$5 A Month

Harold G. Hudson Sales

27th and "F" 3-6842

Open Mon. thru Thurs. Eve.

Spontaneous and Unrehearsed?

This inside, real life look at a quiz show, may change your ideas about these popular radio and television programs. A feature in the July 25th, Sunday Journal and Star, written by a reporter who was there!

Uncle Sam . . . Trustee

A story of the problems our government and its wards must deal with in the Pacific Islands.

Twelve Men for Office

A Sunday Journal and Star feature with pictures, sketches and views of the 12 men seeking nomination for Lancaster County Commissioner. Here is an opportunity to help you become a better-informed voter.

Safety in the Home

It has been said that more accidents happen at home than anywhere else. This article tells of some of the common hazards and how to avoid, or minimize them.

Features for Every Member of the Family In the Sunday, July 25th

LINCOLN

Sunday Journal and Star

Order from your Carrier, Newsdealer or Phone 2-1234, Circulation Dept.

Babe Is Tabbed At Fort Wayne

Zaharias' Showing In Inverness Makes Her Heavy Favorite

FORT WAYNE, Ind. (AP) —Babe Didrickson Zaharias held her normal favorite's rating in Fort Wayne's first Women's Open golf tournament, a 54-hole event starting today over the short but tricky Orchard Ridge course.

The winner will pick up $700 of the $3,500 purse.

The Babe's 12-stroke margin in the recent National Open and her sparkling play last weekend in the Inverness invitational at Toledo left the Fort Wayne field with no doubt as to whom it has to beat.

Other pros entered in the three-day event include Betty Jameson of San Antonio, Tex., Western Open champion; Jackie Pung, the Hawaiian slugger; Beverly Hanson of Fargo, N.D., eighth-best money winner on the circuit, and Betty Hicks, LPGA tourney chairman and runnerup in the Open.

Amateur entrants include 9-year-old Lana Kaye Roberts of Chicago, 76-pound daughter of trick shot artist John Roberts, who plays consistently in the 80s.

State amateur champions Gloria Armstrong of California, Greta Leona of Illinois and Marge Burns of North Carolina also are entered.

Other pros in the field include Pat O'Sullivan, Orange, Conn.; Alice Bauer Hagge and Marlene Bauer, Sarasota, Fla.; Betty Dodd, San Antonio, Tex.; Carol Bowman, Richmond, Calif.; Marilyn Smith, Wichita, Kans.; Tommie Riley, Peoria, Ill.; Bonnie Randolph Columbus, Ohio; Betty Bush, Hammond, Ind.; Betty Mims Danoff, Santa Monica Calif., and Fay Crocker, Montevideo, Uruguay.

Yankees Sign Ralph Branca

NEW YORK (AP) — Ralph Branca, who pitched for three World Series losers as a member of the Brooklyn Dodgers, joined the five-time World Champion New York Yankees Thursday.

The big righthander, only 28 despite nine years of big league service, had been a free agent following his unconditional release by the Detroit Tigers last week.

Branca, a native New Yorker, began his major league career with Brooklyn in 1945 and was sold to the Tigers last July. He won 21 games in his first full season with the Dodgers in 1947 but never lived up to that again.

Branca reached his lowest point in the final game of the 1951 playoffs between Brooklyn and New York when he threw that famous home run pitch to Bobby Thomson. The blow gave the Giants the pennant. Branca never quite got over that, winning only four games in the next two seasons with the Dodgers.

With Detroit this season, the 6-2, 220-pound Branca had a 3-3 record but was ineffective as a starter, failing to go the route in any of his starts. He blamed that on lack of work and insists that his arm, insured in 1952, is as good as new again.

"Ralph still has good stuff," Stengel commented. "I think he'll help us.

Milwaukee Signs NWU's McGuire

Foster McGuire, Nebraska Wesleyan athlete, has signed a professional baseball contract with the Milwaukee Braves organization.

The Knox Noster, Mo., youth will report at Waycross, Ga., for spring training with the Braves' minor league clubs next spring.

McGuire

A basketball, baseball and football player at Wesleyan, McGuire was signed by scout Russ Sehon.

Sehon was in Lincoln after conducting a tryout camp at Rushville for 136 youths. After watching the Lincoln Chiefs defeat Denver Wednesday night, he stayed on to sign McGuire.

There is a chance that McGuire might play for the Chiefs, one of Milwaukee's farm clubs, in 1955.

Fund Raising Wheels Start Turning

The $40,000 grant-in-aid athletic scholarship fund drive officially opened at the University of Nebraska Thursday when the four-man sub-committee approved the campaign issue of the Nebraska Alumnus. Left to right, seated: Bill Orwig, athletic director, and Elsworth DuTeau, chairman of the drive. Back row, from left: Phil Holman, editor of the Alumnus; John Bentley, sports publicity director, and James Pittenger, Alumni secretary. (Star Photo)

$40,000 Grant-In-Aid Drive Launched By Alumnus Issue

Wheels were turning Thursday for the drive to raise $40,000 in grant-in-aid funds for University of Nebraska athletes.

The special "fund raising" issue of the Nebraska Alumnus, official publication of the Nebraska Alumni Association, has gone to press.

A four-man sub-committee consisting of Chairman Elsworth Du Teau, Athletic Director Bill Orwig, Editor Phil Holman and Alumni Secretary James S. Pittenger, gave the final okay that started the campaign issue rolling.

The 32-page magazine will be in the mails not later than Aug. 15, according to Chairman Du Teau. A copy will be sent to each graduate or former student at the University, approximately 80,000.

The campaign, in strict accordance with the Big Seven and NCAA regulations, will enable the University's Athletic Department to expand its grant-in-aid program this year.

Chairman DuTeau emphasized that the campaign "will be a one-shot program" and said that by next year the athletic department should be able to support the entire program.

Columbus Race Results

First race, 5 furlongs. Purse $600. (Claiming, 3-year-olds and up. Time—1:03 2/5.

Eggbert (Gray)	11.80	5.00	5.00
Gay Lorene (Miller)		3.50	3.00
Hi Stalking (Breeden)			8.60

Also ran—Sethina Girl, So Forth, Scored Pal, Alsim Barney N.

Second race, 7 furlongs. Purse $500. Claiming, 3-year-olds and up. Time 1:31 4/5.

Atmosphere (Miller)	7.60	4.20	2.80
Chief Coventry (Lilburn)		5.60	3.00
Devils Encore (Guinup)			2.80

Also ran—Roman Pop, Quick Ever, Fairy Nap, Havana Bill, Bontopian.

Daily double paid $57.20.

Third race, 5 furlongs. Purse $500. Special weights, 2-year-old maidens. Time—1:06.

Julia Lynn (Guinup)	19.00	7.60	3.80
Jean Shiffter (Germany)		9.20	3.80
Tiny Tootsie (Reteis)			2.60

Also ran—Lingering, Little Brana, Rita Array, Hat Brush, Indian Rose.

Fourth race, 5 furlongs. Purse $600. Claiming, 3-year-olds and up. Time—1:02 4/5.

Smoky Bill (Germany)	4.40	3.40	2.60
Morat (Lilburn)		8.20	4.00
Our Marilyn (Guinup)			3.60

Also ran—Mr. Bleu, Silent Marie, Sway Boy, Gay Club, Royal Gal.

Fifth race, mile and 70 yards. Purse $600. Claiming, 3-year-olds and up.

Chic Bit (Santage)	5.00	3.60	3.00
Longone (Provencio)		6.60	4.20
Indian Sign (Athey)			3.20

Also ran—Mr. Hodge, Right Face, Peach Basket, Disbelle, Kansas Echo.

Sixth race, 6½ furlongs. Purse $800. Allowance, 3-year-olds and up. Time—1:25 3/5.

Camstar (Santage)	8.40	4.80	3.20
Ann's Brief (Provencio)		9.20	5.00
Whatcetea (Rettele)			3.00

Also ran—Vain Roy, Swissie Foot, Mac Galus, Swing Len, Castelkin.

Seventh race, 5 furlongs. Purse $1,000. Inaugural Handicap. Three-year-olds and up. Time—1:02 2/5.

Hydro Scot (Unhurst)	5.00	3.60	2.20
Que-Le-Hace (Mundorf)		7.20	5.00
Waco Scamp (Athey)			2.20

Also ran—Propitious, Dusty Girl, King Twice, Dinamico, Judy Tide.

Eighth race mile and 70 yards. Purse $600. Claiming, 3-year-olds and up. Time—1:51.

Dutch Door (Rettele	8.80	4.40	3.20
Cinder King (Gray)		7.40	4.40
Air Crafter (Athey)			3.20

Also ran—Ruby O, Miss Copy, Top Chocolate, Shasta Lock, Marco Maid.

Bannister, Landy, Santee Go Slated

NEW ORLEANS (INS)—The general manager of the Sugar Bowl Association said Thursday he is confident he can arrange a mile race between Roger Bannister, John Landy and Wes Santee.

Fred Digby made the statement as he left New Orleans for Vancouver, B.C., and the British Empire Track and Field Games where England's Bannister and Australia's Landy will compete. Digby said he hopes to have the "dream race" in the Sugar Bowl track meet New Year's Eve.

Santee set a new Sugar Bowl mile mark last year with a 4:04.2 clocking and is now in the Marine Corps. He is expected to get a leave and defend his title. His best mark for the mile is 4:00.6.

Hillcrest Holds Stag

Hillcrest Country Club will hold a day of golf and a stag dinner in the evening for club members and their guests Friday.

Included in the special golfing events will be a low score, low putts, longest drives and closest-to-pin contests.

City League Softball

RESULTS THURSDAY

AAA

Air Force Base	000	001	0—1	2	3
Strauss Bros.	102	101	x—5	8	0

Davis and Herman; Fuller and Jones.

AA1

Redeemer Lutheran	000	001	0—1	5	2
Telephone Co.	101	400	x—6	8	0

Tassler and Underfeldt; Leary and Smith.

AA2

Gas Co.	430	100	4—12	12	3
Lincoln Merchants	400	502	2—13	13	12

Weller, Scott and Nannen; Green and Burns.

Eckhard Service	123	412	0—13	7	2
Naval Air	130	000	0— 4	5	7

Anderson and Emery; Bradsbury and Flora.

A1

Continental Trailways	310	000	0— 4	5	5
State House	070	000	x— 7	7	6

Lee and Michalecki; Schuerman and Parsons.

Kraft Taylor	121	400	0— 8	4	3
Hardy's	010	010	2— 4	6	7

Burback and Schneider; Knight and Hottal.

A3

Calvalry Lutheran 9, Blatz 0 (forfeit).

Girls A

Sprague Martel	141	13—10	10	4	
Martins	(10)41	41—20	18	6	

Jones and Mooremeier; Riddle and Murrell.

Girls B

State Farm Ins	307	023	0—15	10	4
Standard Reliance	010	027	1—11	7	5

Adkinson and Billiar; Dougherty and Reiling.

Jr. Girls

S.W.C. Squaws 15, Jets 12.

FRIDAY SCHEDULE

At Muny

7:30 p.m.—VFW 131 vs. Tillman's (AAA); American Lutheran vs. State Farm Ins. (AA1); Ace Plumbing vs. Blackbirds (A1); Soil Conservation vs. Jaycees (A3); Cooper vs. Peter Pan (Jr. Girls).

8:45 p.m.—Havelock Merchants vs. VFW 8009 (AA2); Belmont vs. St. Mary's (A2); Gas Service vs. Central Church (A3); Amos Coal vs. Schmokers (Girls A); Hastings vs. American Trailways (Exh.); Strauss Bros. vs. Old Stags (AAA).

At Havelock

7:30 p.m.—Chambers Construction vs. Trinity Lutheran (A2).

At Cooper

8 p.m. — Palmyra vs. State Farm Ins. (Girls Exh.).

WINDOW AND ATTIC FANS

by Emerson

Designed for Maximum Air Flow and Quiet. Economical Operation. 5 Year Factory to User Guarantee.

$10 Down—$5 A Month

Harold G. Hudson Sales

27th and "P" 3-6842

Open Mon. thru Thurs. Eve.

Slade-Jackson Bout Being Planned

TV Has Not Seen Last Of Hurricane

By PAT ROBINSON

NEW YORK —(INS) — Although Jimmy Slade showed him up for the Paluka he is and Nino Valdes stiffened him in two heats, TV addicts have not seen the last of Hurrican Jackson.

You might suppose that this eccentric character would have sunk into oblivion but, if so, you don't understand the workings of the fight racket.

Believe it or not, the International Boxing Club, already is planning a return bout between Slade and Jackson, or they may put him in with Roland La Starza.

As one official put it: "Why not? Sure, the guy's a Paluka and he can't fight a lick but what of it? The TV fans will stand still for anything. Didn't they even make a hero of Chuck Davey? So why shouldn't we continue to collect all that nice TV cabbage with Jackson?"

And another said: "Jackson may not be the most intelligent guy in the world but you got to admit he came up with a unique alibi when he attributed three knockdowns by Valdes to slippery shoes."

What about Valdes? Well, the big Cuban certainly proved that with no handcuffs on him, he can certainly handle a Jackson.

But could he handle a Rocky Marciano?

Valdes is now shouting for the first crack at Marciano but he won't get it. Marciano will take Ezzard Charles again in September and probably take him fast this next time.

That leaves Valdes available for a nice date with Marciano in Miami next February.

The race crowd will still be there and you may be sure there will be a heavy influx of Cubans from Havana. The gate should be tremendous and the TV money away up in the stratosphere.

And what are Valdes' chances of licking Marciano? Just about what yours would be.

Western League Box Scores

PUEBLO

	AB	H	O	A
Wills ss	3	0	0	3
Storck rf	5	0	0	0
Gentile 1b	3	0	14	1
Jeffers lf	4	1	0	0
Davis 3b	4	1	0	2
G. And'n 2b	4	0	3	6
Staples c	4	2	6	0
Witwicki cf	4	2	3	0
DeWitt p	3	0	2	5
Totals	**34**	**6**	**30**	**17**

OMAHA

	AB	H	O	A
M'Clen'n cf	3	0	2	0
Elser 2b	5	1	0	2
Hertweck 1b	5	3	16	0
King rf	4	0	2	0
Ries 3b	4	1	0	4
Viotto lf	5	0	0	0
F. Ander'n c	3	1	6	0
Mayer ss	4	0	4	3
Kump p	4	0	0	7
Totals	**37**	**6**	**30**	**16**

Pueblo	000	000	000	**1—1**
Omaha	000	000	000	**0—0**

R—Staples, E—Wills, RBI—Wills, 2B—F. Anderson, SB—Davis, S—Wills, DP—Mayer, unassisted, L—Pueblo 7, Omaha 14, BB—Kump 3, DeWitt 7, SO—Kump 6, DeWitt 6, R-ER—Kump 1-1, W—DeWitt (8-6), L—Kump (8-8), U—Cozy, O'Toole, T—2:19, A—2,030.

SIOUX CITY

	AB	H	O	A
Pavlick cf	2	1	0	0
Caldwell 3b	2	1	0	1
Garcia 2b	4	0	3	1
Melon rf	4	2	6	0
White 1b	4	2	**6**	**0**
Getter cf	4	2	1	0
Ehlmann c	3	0	5	2
Blatchford c	1	0	2	0
W'm'n 3b-lf	4	2	1	0
Conde ss	4	2	1	4
Zanni p	0	0	1	0
Graves p	0	0	0	0
aWilbur	1	0	0	0
Lee p	0	0	0	0
Johnson p	3	0	0	1
Totals	**36**	**9**	**24**	**9**

DENVER

	AB	H	O	A
D'lke 2b-ss	5	1	2	1
D'b'n'd'ti 3b	3	2	0	1
Prescott lf	5	1	1	0
Ippolito rf	5	2	3	0
Browne 1b	5	4	11	0
Rice cf	4	1	2	0
Figard ss	2	1	0	2
Weaver 2b	3	2	2	4
Brookey c	4	1	6	1
Pritts p	2	1	0	1
Totals	**38**	**16**	**27**	**10**

a—Popped up for Graves in 3rd.

Sioux City	000	200	001— **3**
Denver	260	020	01x—**11**

R—White, Getter, Weymann, Dahlke, DeBenedetti, Prescott 2, Browne 2, Rice, Figard, Brookey 2, Pritts. E—Prescott, Figard. RBI—Weymann, Conde, Dahlke 3, Prescott, Ippolito, Browne 3, Brookey, Rice, Weaver. 2B—Getter, Prescott. 3B — Dahlke, Browne, Weymann HR — Browne, Rice. DP—Johnson to Conde to White; Weaver to Browne. Left—Sioux City 6, Denver 9. BB—Zanni, Johnson 3. SO—Graves 2, Johnson 3, Pritts 6. HO—Zanni 6 in 1; Graves 3 in 1; Lee 0 in 1; Johnson 8 in 5. R and ER—Zanni 6-5, Graves 3-3, Lee 0-0, Johnson 3-2, Pritts 3-2. HBP—By Johnson (Rice). WP—Zanni. PB—Ehlmann, Blatchford. W—Pritts (7-3). L—Zanni (5-8). U—E. Smith, R. Smith, Peiton.

SECOND GAME

SIOUX CITY	AB	H	O	A	DENVER	AB	H	O	A
Conde ss	5	2	5	1	Weaver 2b	3	2	3	3
Caldwell 3b	5	0	0	2	DeB'n'ti 3b	5	3	1	2
Melton rf	4	0	1	1	Prescott lf	3	1	2	0
White 1b	4	2	9	1	Ippolito rf	4	2	2	0
Getter cf	5	3	4	0	Browne 1b	4	1	4	0
Ehlmann c	5	3	3	1	Rice cf	4	1	1	0
Weymann lf	4	1	0	0	Dahlke ss	4	2	2	1
Garcia 2b	4	1	0	4	Cobos c	4	0	12	1
Wilbur p	3	2	2	2	Bloxam p	2	0	0	0
aHamlin	1	0	0	0	Churn p	0	0	0	0
Graves p	0	0	0	0	Garber p	1	0	0	0
Totals	**40**	**14**	**24**	**12**	**Totals**	**34**	**12**	**27**	**7**

a—Struck out for Wilbur in 7th.

Sioux City	011	120	300—**8**
Denver	211	005	00x—**9**

R—White 3, Getter 3, Ehlmann, Garcia, Weaver, DeBenedetti 2, Prescott 3, Cobos, Bloxom, Churn. E—Ehlman, Conde. RBI—Weymann, White 2, Conde 2, Ehlmann, Garcia, Ippolito 2, Weaver, Rice, DeBenedetti, Prescott 3, 2B—Getter, Weaver 2, 3B—Prescott. HR—White 2. DP—Melton and White. Left—Sioux City 9, Denver 6. BB—Wilbur 4, Bloxam 3, Churn. SO—Wilbur 2, Graves, Bloxam 4, Churn 5, Garber 3. HO—Bloxam 9 in 4⅓, Wilbur 11 in 6, Churn 5 in 2⅓, Garber 0 in 2⅓, Graves 1 in 2. R and ER—Bloxam 4-4, Wilbur 9-8, Churn 5-5, Graves 0-0, Garber 0-0. HBP—By Wilbur (Prescott). WP—Wilbur, Churn. PB—Cobos. W—Churn (5-2). L—Wilbur (12-6). U—Peiton and R. Smith. T—2:36. A—3,834.

DES MOINES

	AB	H	O	A
Win'c'k,ss	4	0	3	3
Drake, lf	4	2	5	0
Speake, 1b	4	1	5	0
Morgan, rf	4	0	2	1
McDan'l, rf	0	0	1	0
Thurlby, cf	3	2	1	0
Brink'f, 3b	3	1	0	0
Meek, c	4	1	8	1
Wise, 2b	4	1	2	2
Watkins, p	3	1	0	0
Hartig, p	1	0	0	0
Adkins, p	0	0	0	0
Totals	**34**	**9**	**27**	**7**

WICHITA

	AB	H	O	A
Linda't, 2b	5	2	1	0
Spring'd, 3b	5	0	5	3
Hallow, 1b	3	0	6	0
Del Gu'o, cf	5	2	3	0
Letlow, rf	4	0	0	0
Colombo, lf	3	1	5	0
Bared'd, c	3	1	6	1
Honacki, ss	3	2	1	0
Diemer, p	2	0	0	0
Russell, p	0	0	0	0
b McLeod	1	0	0	0
Warren, p	0	0	0	1
a O'Don'l	1	1	0	0
Totals	**35**	**9**	**27**	**5**

A—Singled for Russell in 6th. B—Flew out for Warren in 9th.

Des Moines	021	003	006—**6**
Wichita	010	003	000—**4**

R—Thurbly 2, Brinkopf 2, Winceniak, Meek, Del Guercio 2, Hallow, Colombo. RBI—Brinkopf 2, Bareford 2, Morgan, Meek 3, Colombo, Honacki. 2B—Del Guercio, Drake, Lindquist, Thurlby. 3B—Wise. HR—Brinkopf, Meek. SF—Morgan. DP—Morgan and Meek; Springfield and Bareford. Left—Wichita 9, Des Moines 8. BB—Diemer 4, Watkins 3, Warren 2, Hartig 2, SO—Watkins 4, Diemer 4, Hartig 4. HO—Diemer 5 in 5⅓, Russell 1 in ⅔, Watkins 8 in 5⅔, Hartig 1 in 3, Warren 3 in 3, Adkins 0 in ⅓. R-ER—Diemer 6-6, Watkins 4-4, Russell 0-0, Hartig 0-0, Warren 0-0, Adkins 0-0. W—Watkins (4-3). L—Diemer (8-6). U—Smith and Harding. T—2:18. A—2,025.

Bush Entertains Prep Coaches

Jerry Bush, University of Nebraska basketball coach, was host to 50 high school coaches and Cornhusker athletic staff members at a party at the Lloyd Jenkins cabin at South Bend.

Midget League Baseball

RESULTS THURSDAY

West Division A

F. Street	010	004	0—5	4	4
Prescott	010	000	1—2	4	2

Sheridan and Madsen; LaPage, Lamson (6) and Stein.

West Division B

F. Street	(13)	6	(14)—33	18	3
Prescott	0	2	0 — 2	0	7

Tripple and Mattice; McCoy and Mechling.

East Division A

Antelope	120	000	3—3	7	3
College View	110	020	3—7	8	1

Youngscap and Bosoco; Rossou, Hessen and Ray Nelson, David Myers.

GAMES FRIDAY

West Division

1 p.m.—Muny vs. Oakmont at Muny.
1 p.m.—Irving at Whittier at F. Street.

East Division

1 p.m.—Peter Pan vs. Havelock at Peter Pan.
1 p.m.—Randolph vs. Northeast at Uni Place.

3% CURRENT RATE

EARNINGS COMPOUNDED EACH 6 MONTHS—In addition each ACCOUNT is INSURED SAFE to $10,000 by an agency of the U. S. Government.

★ ★ ★ SAVE BY MAIL ★ ★ ★

Union Loan & Savings Association

Across from Sharp Bldg.

Lincoln 209 So. 13th St. Nebraska

Time arrives for a thought toward the Western League All-Star sections. Who do the Chiefs have in the running?

Well, skippers like Andy Cohen of Denver think that First Baseman Jones, Catcher Walt Linden and Pitcher Andy Bush Outfielders Andy Anderson and Red McQuillen might be getting some important votes, as would have Tom Neill if it weren't for his operation. They're big RBI guys and RBIs are an important commodity.

Shirley Lenz

The unofficial returns are already in for All-Western League secretary and Sherman Field has a winner.

She is Miss Shirley Lenz, 21-year old secretary to General Manager Bill Herring.

Shirley, in her second year at Sherman Field, has been watching baseball for well over 20 years. It happened like this:

Shirley's dad, Paul Lenz, now a rancher at Bassett, is an old-time semi-pro catcher. His daughter saw her first game at the age of six weeks with Mrs. Lenz doing the holding.

By the time she was five years old, Shirley knew she wanted to be in baseball someway, either as a gal player or secretary.

The idea grew until after graduation from high school, she dropped a letter to Bill Hayes, then general manager of the Chiefs. Bill was so impressed by the sincerity of the little ranch girl that he hired her immediately as the Sherman Field secretary. She's been on the job ever since and has gained a lot of friends in lincoln.

Her ambition? To someday be a secretary in the big leagues either with Milwaukee or Brooklyn, her two favorite teams.

Who are the best players she's seen in the Western League? Well, that would be Len Johnson and Sam Hairston of Colorado Springs and Curt Roberts of Denver.

Her working hours? Pretty irregular, sometimes from 9 a.m. until 11 p.m., when there's a game. She loves every moment of it.

Shirley is hoping her kid brother, Mickey, 14, turns into a pro baseball player. If so, Mickey will have an expert to type up his first contract.

Name of Shirley Lenz. Has freckles, big brown eyes, and knows her baseball.

Here's a couple for the road.

Bobo Newsom, the famous traveler, was promised a Detroit bonus if he won 20 games in 1940.

By late September, Bobo had 19 racked up and was slated to start the second game of a doubleheader. But the opening-game pitcher was in trouble in the ninth and Manager Del Baker signaled his bullpen.

To Baker's surprise, out came Bobo, entirely on his own.

"If Bobo ain't worryin' none, you should either," announced the famous traveler.

Bobo won the first game, in extra innings, and the second one, too.

Joe McCarthy, the old Yankee skipper, used to be an agile agent with his conversational footwork.

Asked his spring training opinion of the Yankees' chances, Joe would say: "Can't tell yet. Gotta wait until they get on a big field."

When they got on the big fields (in the majors) he would say: "Nope, gotta swing around the whole league before I know."

After the Yankees had made their tour: "Gotta see what the other fellows do in our park."

In late September with the Yankees some 25 games ahead: "We have a good chance."

A conservative sort, Joe.

DRINK Tru Treat

Grapefruit Drink for

• REFRESHMENTS
• PARTIES
• THE HOME

R. H. HUDSON

Bottled Under Appointment

HEAT AND COOL YOUR HOME within your budget

YOU CAN — WITH NEW Mueller Climatrol COMPANION UNITS

Ask us how easy it is to enjoy year-'round indoor comfort. Come in and talk it over.

No money down — 36 months to pay

WE GIVE AND REDEEM COMMUNITY Savings STAMPS

Wentz HEATING AIR-CONDITIONING FUEL OIL CO. PHONE 2-6869 1012 No. 16

PENNEY'S $ Days

ALWAYS FIRST QUALITY! NOW GOING ON

SPECIAL PURCHASE!

MEN'S SLACKS

Your Choice of fabrics

• SPLASH WEAVES
• RAYON SHANTUNG
• RAYON GABARDINE
• WRINKLE RESISTING FABRICS
• SIZES 29 to 42

$9 PR. FOR 2

FREE ALTERATIONS

PENNEY'S STREET FLOOR

Spontaneous and Unrehearsed?

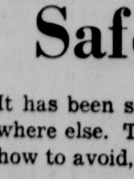

This inside, real life look at a quiz show, may change your ideas about these popular radio and television programs. A feature in the July 25th, Sunday Journal and Star, written by a reporter who was there!

Uncle Sam . . . Trustee

A story of the problems our government and its wards must deal with in the Pacific Islands.

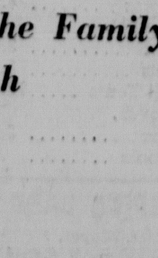

Twelve Men for Office

A Sunday Journal and Star feature with pictures, sketches and views of the 12 men seeking nomination for Lancaster County Commissioner. Here is an opportunity to help you become a better-informed voter.

Safety in the Home

It has been said that more accidents happen at home than anywhere else. This article tells of some of the common hazards and how to avoid, or minimize them.

Features for Every Member of the Family In the Sunday, July 25th

LINCOLN Sunday Journal and Star

Order from your Carrier, Newsdealer or Phone 2-1234, Circulation Dept.

Reynolds Tired; Bowring Presides; Morse Fresh As Great Moment Passes

By ARTHUR EDSON

WASHINGTON (AP)—At 10 a.m. Thursday the Senate put in its 24th consecutive hour of steady debate on the atomic energy bill.

The great moment passed completely uncelebrated.

'Pvt.' Morse

Sen. Walter F. George (D-Ga), who in his 31 years of service in the Senate has seen a lot of this sort of thing, leaned back in his chair. He looked tired.

One of the Senate's newest members, Sam Reynolds (R-Neb), slumped in his seat. He looked tired.

Sen. William F. Knowland, the Republican leader from California, sat sort of bunched up in his chair. He looked tired, rumpled and unhappy.

Presiding over the Senate was another new member, Eva Bowring of Nebraska. From the press gallery directly overhead it was impossible to tell how the onetime cowgirl looked, but she didn't appear overly enthusiastic about her new job of riding herd on senators.

The only other senator on the floor was Wayne Morse, the independent from Oregon. He was speaking—as he had been for almost five hours.

Morse looked fresh as a daisy.

While other senators wandered wearily in and out, Morse remained in excellent fettle. His blue suit stayed neatly pressed, the flower in his buttonhole seemed optimistic and although he isn't exactly overset with hair, what he has, stayed slicked down perfectly.

Morse doesn't like the atomic energy bill, and he was paying tribute to those who don't like it either. Especially Sens. Albert Gore (D-Tenn) and Lister Hill (D-Ala).

"I was willing to enlist in the rear ranks of any parliamentary army," Morse said. "It's a great honor to serve under their generalship."

Some of those who favor the bill seemed to stir uneasily when Morse said:

"Here's one private that will march forward for days and weeks to come."

Under the rules, a man must stay on his feet and in his place if he is to retain his rights to the floor. Morse obeyed the rules. Now and then he would lean comfortably on the lectern in front of him. Now and then he would sip tea. But the steady flow of talk—nearly all of it on the issue—never faltered.

Morse even showed he could carry on two talks at once. Gen. Hill, for instance, came over for a consultation with Pvt. Morse.

Morse would say a few words aloud, whisper a few to Hill, say a few aloud, whisper a few more to Hill. Both conversations seemed to go along nicely.

Once Morse was asked how long he expected to keep going.

Batting Practice

"I am not going to speak at great length—for me," said Morse, who holds the course record with a speech lasting 22 hours and 26 minutes.

As a matter of fact, Morse said, this hardly should be counted as a speech at all.

"I need this," he said cheerfully, "as a sort of batting practice."

Well, after batting around for 6 hours and 14 minutes, Morse figured he had practiced enough for one day, and sat down.

Instead of rushing away, as one might think he would, Morse hung around to laugh and joke with other senators.

Gore then took over and took issue, mildly, with Morse.

"There are no private in the U.S. Senate," Gore said.

There appeared to be plenty of generals though, all talkative.

Congratulations

The Winner Of Our

"OLDEST MAYTAG"

Contest Was Mrs. Bertha Smith

1810 Sunny Hill Road, Lincoln, Nebr.

LINCOLN MAYTAG CO.

1323 St. 2-2549

LaVerneNoyes Scholarships Given To 29

Nineteen University of Nebraska students and 10 others who will enter as freshmen this fall have been granted LaVerne Noyes scholarships for the first semester, Lee W. Chatfield, assistant dean of student affairs, announced.

The scholarships, reserved for blood descendants of World War I, are granted on the basis of scholarship, character and need. The amounts vary from $65 to $80 a semester. The grants are as follows:

Entering freshmen:

Hans E. Arps Schuyler
Bruce W. Bergsten Lincoln.
Suzanne Deichant, Lincoln
Minda N. Friedman, Omaha
Keith B. Jensen, St. Edward
Leroy V. Rockwell Brainard
David B. Snow Cheyenne, Wyo
Larry D. Solfermoser West Point
Marilyn M. Waechter, Lincoln.
James L. Weaver, Lincoln.

Enrolled students:

Scott D. Beadle, North Bend
Harold R. Roberts, North Bend
Samuel D. Bell, Chester.
Wayne A. Copes, Palmyra
Roger A. Graul, Roca
John L. Harper, Lincoln.
Hal K. Hardis Lincoln
Russell L. Nielsen, Lincoln.
Forrest L. Poska, Lincoln
Virginia A. Wilcox, Lincoln
Thomas L. Healey, Creston, Ia
Charles A. Jensen, Pawnee City.
Sharon E. Jensen, Fremont.
Joseph L. McDonald Wood River
Donna L. Solfermoser, West Point.
Sol B. Stuss Omaha
Lucigrace Switzer, Grand Island.
James N. Watts, Glenwood, Ia
Orval L. Weyers, Hay Springs

Improvements At Fairgrounds Total $100,000

More than $100,000 is being spent this year on new buildings and improvements at the State Fairgrounds, Fair Board Secretary Ed Schultz said.

Biggest project undertaken this year is the construction of a $60,000 brick veneer building to house the poultry, pigeon and rabbit shows. It will be completed in time for the 1954 Fair, Sept. 5-10.

Over-all size of the building is 300 by 70 feet. In the front is a 20x60 two-story area which will house offices. Along the 300 foot back wall will be a covered porch. Total inside exhibit space will amount to 21,000 square feet.

During the "off" season, the building will be used for trade shows, according to Schultz.

Other major improvement projects undertaken this year include a hay barn to replace the one that was destroyed by fire last year; a tool and work shop; remodeling on the Industrial Arts building to provide dormitory space for 4-H club boys; and a race track re-conditioning program.

Realty Investment Co. Asks Assessed Value Reduction

Realty Investment Co. has asked the Lancaster District Court to order the 1954 assessed valuation on its property at 1228 P fixed at $27,500.

In its petition, the company appeals from action of the Lancaster County Board of Equalization fixing the assessed value on the property at $32,500.

Following a complaint hearing, the board had reduced the actual valuation from $72,610 to $65,000, or an assessed value of $32,500.

The company alleges that "such finding of the board was unjust, arbitrary and in violation of law" and "fixes value far in excess of fair and reasonable market value" of the property, which the company alleges is not over $55,000, or an assessed value not exceeding $27,500.

The transcript in the appeal was filed earlier in the proceedings.

ADVERTISEMENT

Bruce C. Myers, 1210 N. Gladstone, Indianapolis, knows what efficient lubrication means to expensive machinery. He is boss mechanic of a large manufacturing operation. He likes to put the best into his car—especially for stop-and-go driving. Recently he switched to New Super Permalube Motor Oil and now he reports it is saving him 2 gallons of gasoline in every tankful. He calls it, "the best motor oil ever offered the public." Fill up with New Super Permalube at your Standard Oil Dealer's.

SERVE YOURSELF—SAVE ON DRUGS!

Sweet Values!

10c Candy BARS
Favorite brands at one terrific LOW PRICE!
2 FOR 15c
(Limit 4 total)

25c Orange Slices Sugared jellies. Pound . . 21c

29c LICORICE Old fashioned treat. 10-oz. 25c

Cocktail Pack PLANTERS 39c PEANUTS
Half-pound in a vacu-fresh tin 33c

Makes 2 Quarts 5c KOOL-AID SOFT DRINK
6 FOR 23c

Creamy, Nippy 23c DELSON MERRI-MINTS
8-oz. package. 19c

LOW OVERHEAD Means LOWER PRICES

Walgreen's SELF SERVICE

THURSDAY, FRIDAY, SATURDAY SALE
1301 "O" STREET
Right Reserved to Limit Quantities

Pastel Terry 10c WASH CLOTHS—CUT PRICE
2 FOR 10c
3-day buy! Limit of 6

SERVE YOURSELF & SAVE

25c KLEENEX Face Tissue. Box of 300 (Limit 2) . . . . . 2 For 31c

CHOPPED BEEF Wilson Brand. 12 oz. Tin 28c

CHEER DETERGENT Large Box (Limit 1) 19c

MERTHIOLATE Tincture, 1 oz. Bottle with Applicator 13c

Leaf Design 15c Rubber COASTERS 3 FOR 25c

7 DAY SUPER SPECIAL!
MONEY-SAVING GET-ACQUAINTED OFFER—THURSDAY thru WEDNESDAY
FORMULA 20 HAIR SPRAY
"Like an invisible net"
BELOW 1/2 PRICE REGULARLY 98c
ONLY 48c (Limit 2)

2-FOR-1 SALE!
Coty Cream-Powder COMPACT
$1.25 Seller 2 FOR 1.25
Discontinued 2-piece package.

SAVE
On A Deluxe Colored Aluminum
TUMBLER
60c Value 29c
Buy 3 . . 79c
Colored Aluminum PITCHERS 2 Qt. Only . 1.79

Travel with TIDY Deodorant STICK
With *chlorophyll*. Can't spill, simply *STROKE* it on.
1 3/5 oz. 79c

For a "gold" tone
Coppertone SUN TAN Oil Liquid
With LANOLIN & cocoa butter. 4-ounce... $1

$4.00 Value!
Lucien Lelong Special on $2 STICK COLOGNES
2 FOR $2

Foldaway Design 4.95 Value Picnic Grill
3 heat positions. Self carry case.
3.19

BEST PICNIC BUYS!

$1.39 Value
Big Family-Size Basket Totes Picnic Food
All-metal to last for *years* 79c

10c STRAWS—10's All plastic for strength. Pack . . . 7c
17c PAPER CUPS 6 cold or 10 hot. Choice, pack . 13c
79c SAF-T-SPRAY To light charcoal fires. Only 69c

Five Pound Package
CHARCOAL BRIQUETS 10 lb. Package . . 98c 59c

$1.29 Value--100 PAPER PLATES
Extra sturdy Bondware—no washing—Pak 98c

PLASTIC Utility Seat CUSHION
For Beach & Garden 98c

DEPENDABLE PRESCRIPTION SERVICE
• Experienced Registered Pharmacists
• *Lowest Price* IS OUR POLICY

SHOPPER STOPPER
19c JUTE TWINE
100-foot ball for express (Limit 2)... 13c

WALGREEN'S ICE CREAM
6 Delicious Flavors
1/2 Gal. 69c

$1.29 BEACH TOWELS
28"x56" Multi-Color Prints
79c

GLASSWARE Sale!

10c Value Water Tumblers
Colored Designs
2 for 9c

32 Ounce Water Pitcher
With Ice Lip
49c

Gay and Pretty 39c Orange JUICE MUG
Colorful pottery, and only 33c

15c MIXING BOWL
Buy several at this price 9c

Off-Set Spout Reg. 19c Quart Water Bottle
Easy pour, no spill mouth. 13c

Plus Fed. Tax on Toiletries, Luggage, Billfolds, Clocks, Watches.

DOG FOOD 2 for 17c
Ideal Brand 17c

VACUUM BOTTLE Pint Size 89c

BUBBLE BATH Tub-O-Bubble, 2¾ lbs. 29c

98c INSECT BOMB 12 oz. Spray Can 49c

Liquid Center for Power
Golf Balls
$1 Value Golden Crown 75c
Buy 3! . . . 2.10

Finest Quality PHOTO FINISHING
At Terrific Low Price!
JUMBO PRINTS 8 or 8-exp. 39c

25% SAVINGS!
Guaranteed, All-Purpose Film
Triple-Pack No. 127
$1.05 Value 3 ROLLS 79c
All purpose FILM 3 ROLL PACK
$1.20 Value ±120 or 620 3 for 89c
• Orthochromatic
• Fine quality • Satisfaction
or a new roll free!

Budget Booster
5c LEAD PENCILS
2 FOR 3c
(Limit of 12)

BIG $6.00 Value!
Kwik-Aire Pump Is Included
GIANT Wading POOL
Keeps Kiddies Happy and Cool for Hours! Holds 92 gallons—inflated to 10-in.
5.69
Rugged Bolta-flex plastic.

6.98 2 GALLON PICNIC JUG with faucet 4.89

2.98 Value WOODEN CAMP STOOL 1.79

$3.98 WICKER PICNIC BASKET 3.19

Snug Boxer Waists
$1.59 Cotton Twill Trunks
Boy's sizes 4 to 8. See how you save, only 79c

$1.98 Value
Keep a COOL Head SPORT HAT FOR MEN
Faded denim or poplin. Smart snap-brim style 98c

SMOKERS' Specials!

REG. 15c TOBACCOS ON SALE!
• Prince Albert
• VELVET
• RALEIGH
• Half & Half
• TUXEDO
2 FOR 23c
Better stock up and SAVE!

Factory Smokers 50 CIGARS --$2.50 Value
Mild and mellow smoking 1.69

15c Lighter Fluid
I-X-L brand. 4-ounce tin 9c

25c ASH TRAY, 2 For 29c
Green Glass, Large

Filter Design Pura-Smoke $1.25 PIPE
Imported briar—6 styles. 98c

Reynolds Tired; Bowring Presides; Morse Fresh As Great Moment Passes

By ARTHUR EDSON

WASHINGTON (AP)—At 10 a.m. Thursday the Senate put in its 24th consecutive hour of steady debate on the atomic energy bill.

The great moment passed completely uncelebrated.

'Pvt.' Morse

Sen. Walter F. George (D-Ga), who in his 31 years of service in the Senate has seen a lot of this sort of thing, leaned back in his chair. He looked tired.

One of the Senate's newest members, Sam Reynolds (R-Neb), slumped in his seat. He looked tired.

Sen. William F. Knowland, the Republican leader from California& sat sort of bunched up in his chair. He looked tired, rumpled and unhappy.

Presiding over the Senate was another new member, Eva Bowring of Nebraska. From the press gallery directly overhead it was impossible to tell how the onetime cowgirl looked, but she didn't appear overly enthusiastic about her new job of riding herd on senators.

The only other senator on the floor was Wayne Morse, the independent from Oregon. He was speaking—as he had been for almost five hours.

Morse looked fresh as a daisy.

While other senators wandered wearily in and out, Morse remained in excellent fettle. His blue suit stayed neatly pressed, the flower in his buttonhole seemed optimistic and although he isn't exactly overset with hair, what he has, stayed slicked down perfectly.

Morse doesn't like the atomic energy bill, and he was paying tribute to those who don't like it either. Especially Sens. Albert Gore (D-Tenn) and Lister Hill (D-Ala).

"I was willing to enlist in the rear ranks of any parliamentary army," Morse said. "It's a great honor to serve under their generalship."

Some of those who favor the bill seemed to stir uneasily when Morse said:

"Here's one private that will march forward for days and weeks to come."

Under the rules, a man must stay on his feet and in his place if he is to retain his rights to the floor. Morse obeyed the rules. Now and then he would lean comfortably on the lectern in front of him. Now and then he would sip tea. But the steady flow of talk—nearly all of it on the issue—never faltered.

Morse even showed he could carry on two talks at once. Gen. Hill, for instance, came over for a consultation with Pvt. Morse.

Morse would say a few words aloud, whisper a few to Hill, say a few aloud, whisper a few more to Hill. Both conversations seemed to go along nicely.

Once Morse was asked how long he expected to keep going.

Batting Practice

"I am not going to speak at great length—for me," said Morse, who holds the course record with a speech lasting 22 hours and 26 minutes.

As a matter of fact, Morse said, this hardly should be counted as a speech at all.

"I need this," he said cheerfully, "as a sort of batting practice."

Well, after batting around for 6 hours and 14 minutes, Morse figured he had practiced enough for one day, and sat down.

Instead of rushing away, as one might think he would, Morse hung around to laugh and joke with other senators.

Gore then took over and took issue, mildly, with Morse.

"There are no private in the U.S. Senate," Gore said.

There appeared to be plenty of generals though, all talkative.

LaVerne Noyes Scholarships Given To 29

Nineteen University of Nebraska students and 10 others who will enter as freshmen this fall have been granted LaVerne Noyes scholarships for the first semester, Lee W. Chatfield, assistant dean of student affairs, announced.

The scholarships, reserved for blood descendants of World War I, are granted on the basis of scholarship, character and need. The amounts vary from $65 to $80 a semester. The grants are as follows:

Entering freshmen:
Hans E. Arps, Schuyler.
Bruce W. Berggren, Lincoln.
Suzanne Delehant, Lincoln.
Minda N. Friedman, Omaha.
Keith B. Jensen, St. Edward.
Leroy V. Rockwell, Brainard.
David B. Snow, Cheyenne, Wyo.
Larry D. Soltermoser, West Point.
Marilyn M. Waechter, Lincoln.
James L. Weaver, Lincoln.

Enrolled students:
Scott D. Beadle, North Bend.
Harold R. Roberts, North Bend.
Samuel D. Bell, Chester.
Wayne A. Copes, Palmyra.
Roger A. Graul, Roca.
John L. Harper, Lincoln.
Hal K. Mardis, Lincoln.
Russell L. Nielsen, Lincoln.
Forrest L. Peska, Lincoln.
Virginia A. Wilcox, Lincoln.
Thomas L. Healey, Creston, Ia.
Charles A. Jensen, Pawnee City.
Sharon E. Jensen, Fremont.
Joseph L. McDonald, Wood River.
Donna L. Soltermoser, West Point.
Sol B. Stiss, Omaha.
Lucigrace Switzer, Grand Island.
James N. Watts, Glenwood, Ia.
Orval L. Weyers, Hay Springs.

Improvements At Fairgrounds Total $100,000

More than $100,000 is being spent this year on new buildings and improvements at the State Fairgrounds, Fair Board Secretary Ed Schultz said.

Biggest project undertaken this year is the construction of a $60,000 brick veneer building to house the poultry, pigeon and rabbit shows. It will be completed in time for the 1954 Fair, Sept. 5-10.

Over-all size of the building is 300 by 70 feet. In the front is a 20x60 two-story area which will house offices. Along the 300 foot back wall will be a covered porch. Total inside exhibit space will amount to 21,000 square feet.

During the "off" season, the building will be used for trade shows, according to Schultz.

Other major improvement projects undertaken this year include a hay barn to replace the one that was destroyed by fire last year; a tool and work shop; remodeling on the Industrial Arts building to provide dormitory space for 4-H club boys; and a race track re-conditioning program.

Realty Investment Co. Asks Assessed Value Reduction

Realty Investment Co. has asked the Lancaster District Court to order the 1954 assessed valuation on its property at 1228 P fixed at $27,500.

In its petition, the company appeals from action of the Lancaster County Board of Equalization fixing the assessed value on the property at $32,500.

Following a complaint hearing, the board had reduced the actual valuation from $72,610 to $65,000, or an assessed value of $32,500.

The company alleges that "such finding of the board was unjust, arbitrary and in violation of law" and "fixes value far in excess of fair and reasonable market value" of the property, which the company alleges is not over $55,000, or an assessed value not exceeding $27,500.

The transcript in the appeal was filed earlier in the proceedings.

ADVERTISEMENT

Bruce C. Myers, 1210 N. Gladstone, Indianapolis, knows what efficient lubrication means to expensive machinery. He is boss mechanic of a large manufacturing operation. He likes to put the best into his car—especially for stop-and-go driving. Recently he switched to New Super Permalube Motor Oil and now he reports it is saving him 2 gallons of gasoline in every tankful. He calls it, "the best motor oil ever offered the public." Fill up with New Super Permalube at your Standard Oil Dealer's.

Congratulations
The Winner Of Our
"OLDEST MAYTAG"
Contest Was Mrs. Bertha Smith
1810 Sunny Hill Road, Lincoln, Nebr.
LINCOLN MAYTAG CO.
1323 St. 2-2549

SERVE YOURSELF—SAVE ON DRUGS!

LOW OVERHEAD Means LOWER PRICES

Walgreen's SELF SERVICE

THURSDAY, FRIDAY, SATURDAY SALE
1301 "O" STREET
Right Reserved to Limit Quantities

Sweet Values!
10c Candy BARS — Favorite brands at one terrific LOW PRICE! 2 FOR 15c (Limit 4 total)
Makes 2 Quarts 5c KOOL-AID SOFT DRINK 6 FOR 23c
25c Orange Slices — Sugared jellies. Pound 21c
29c LICORICE — Old fashioned treat. 10-oz. 25c
Cocktail Pack PLANTERS 39c PEANUTS — Half-pound in a vacu-fresh tin 33c
Creamy, Nippy 23c DELSON MERRI-MINTS 8-oz. package 19c

Leaf Design 15c Rubber COASTERS 3 FOR 25c

SERVE YOURSELF & SAVE
25c KLEENEX — Face Tissue. Box of 300 (Limit 2) ..... 2 For 31c
CHOPPED BEEF — Wilson Brand. 12 oz. Tin 28c
CHEER DETERGENT — Large Box (Limit 1) 19c
MERTHIOLATE — Tincture, 1 oz. Bottle with Applicator 13c

Pastel Terry 10c WASH CLOTHS—CUT PRICE 2 FOR 10c — 3-day buy! Limit of 6

7 DAY SUPER SPECIAL!
MONEY-SAVING GET-ACQUAINTED OFFER—THURSDAY thru WEDNESDAY
FORMULA 20 HAIR SPRAY
"Like an invisible net"
BELOW 1/2 PRICE REGULARLY 98¢ — ONLY 48¢ (Limit 2)

2-FOR-1 SALE!
Coty Cream-Powder COMPACT
$1.25 Seller 2 FOR 1.25
Discontinued 2-piece package.

SAVE On A Deluxe Colored Aluminum TUMBLER
60c Value 29c
Buy 3 . . 79c
Colored Aluminum PITCHERS 2 Qt. Only 1.79

Travel with TIDY Deodorant STICK — With chlorophyll. Can't spill, simply STROKE it on. 1 1/6 oz. 79c

For a "gold" tone — Coppertone SUN TAN Oil Liquid With LANOLIN & cocoa butter. 4-ounce... $1

Lucien Lelong Special on $2 STICK COLOGNES 2 FOR $2 — $4.00 Value!

Foldaway Design 4.95 Value Picnic Grill — 3 heat positions. Self carry case. 3.19

Liquid Center for Power — Golf Balls $1 Value Golden Crown 75¢ — Buy 3! . . . 2.10

Budget Booster — 5c LEAD PENCILS 2 FOR 3c (Limit of 12)

25% SAVINGS!
Guaranteed, All-Purpose Film — Triple-Pack No. 127
$1.05 Value 3 ROLLS 79c
$1.20 Value #120 or 620 3 for 89¢
• Orthochromatic • Fine quality • Satisfaction or a new roll free!

Finest Quality PHOTO FINISHING At Terrific Low Price!
JUMBO PRINTS 6 or 8-exp. 39c

BEST PICNIC BUYS!
Big Family-Size Basket Totes Picnic Food — $1.39 Value — All-metal to last for years 79c
10c STRAWS—10's — All plastic for strength. Pack.... 7c
17c PAPER CUPS — 6 cold or 10 hot. Choice, pack.. 13c
79c SAF-T-SPRAY — To light charcoal fires. Only 69c
Five Pound Package CHARCOAL BRIQUETS 10 lb. Package . . 98c
$1.29 Value--100 PAPER PLATES — Extra sturdy Bondware—no washing—Pak 98c
PLASTIC Utility Seat CUSHION — For Beach & Garden 98c
Plus Fed. Tax on Toiletries, Luggage, Billfolds, Clocks, Watches.

DOG FOOD 2 for 17c — Ideal Brand .....
VACUUM BOTTLE — Pint Size 89c
BUBBLE BATH — Tub-O-Bubble, 2 3/4 lbs..... 29c
98c INSECT BOMB — 12 oz. Spray Can..... 49c

DEPENDABLE PRESCRIPTION SERVICE
• Experienced Registered Pharmacists
• Lowest Price IS OUR POLICY

SHOPPER STOPPER
19c JUTE TWINE — 100-foot ball for express (Limit 2)... 13c

WALGREEN'S ICE CREAM — 6 Delicious Flavors — 1/2 Gal. 69c

$1.29 BEACH TOWELS — 28"x56" Multi-Color Prints 79c

GLASSWARE Sale!
10c Value Water Tumblers — Colored Designs 2 for 9¢
32 Ounce Water Pitcher — With Ice Lip 49¢
Gay and Pretty 39c Orange JUICE MUG — Colorful pottery, and only 33c
15c MIXING BOWL — Buy several at this price 9c
Off-Set Spout Reg. 19c Quart Water Bottle — Easy pour, no spill mouth. 13c

SMOKERS' Specials!
REG. 15c TOBACCOS ON SALE! • Prince Albert • VELVET • RALEIGH • Half & Half • TUXEDO 2 FOR 23c — Better stock up and SAVE!
Factory Smokers 50 CIGARS ..$2.50 Value — Mild and mellow smoking 1.69
15c Lighter Fluid — I-X-L brand. 4-ounce tin ..... 9¢
25c ASH TRAY, 2 For 29c — Green Glass, Large
Filter Design Pura-Smoke $1.25 PIPE — Imported briars— 6 styles.. 98c

BIG $6.00 Value!
Kwik-Aire Pump Is Included
GIANT Wading POOL — Keeps Kiddies Happy and Cool for Hours! Holds 92 gallons—inflated to 10-in. 5.69 — Rugged Bellaflex plastic.

Snug Boxer Waists $1.59 Cotton Twill Trunks — Boy's sizes 4 to 8. See how you save, only 79c

Keep a COOL Head SPORT HAT FOR MEN — $1.98 Value — Faded denim or poplin. Smart snap-brim style... 98c

6.98 2 GALLON PICNIC JUG with faucet 4.89
2.98 Value WOODEN CAMP STOOL 1.79
$3.98 WICKER PICNIC BASKET 3.19

23 U.S. Leaders Organize Behind McCarthy Censure Move

Power Abuse Curb Urged

WASHINGTON, July 22 (AP) — Public relations counsel for 23 prominent citizens announced Thursday the group is telegraphing Senate members urging them to support a proposed resolution of censure against Sen. McCarthy (R-Wis)

The telegrams endorsed a censure resolution proposed by Sen. Flanders (R-Vt) as a move "to curb the flagrant abuse of power by Sen. McCarthy."

Among the announced signers are Paul G Hoffman, former foreign aid administrator; Lewis W. Douglas, former ambassador to Britain and former budget director; Will Clayton, a former undersecretary of state, and other nationally known figures.

Hoffman was a promunent member of the Citizens-for-Eisenhower Committee in 1952. Douglas also supported Eisenhower in the presidential campaign that year. Both men had previously held high positions in the Democratic administrations of former President Truman.

Most Members

Another signer was Howard C. Petersen, a Philadelphia banker who was finance chairman of the Eisenhower for President National Committee in 1952

William Frye, public relations counsel for the group, announced the telegrams were being sent to-to "most Senate members." They said in part.

"The issues posed by McCarthyism override all considerations of party advantage of expediency. At stake are the integrity, dignity and authority of our highest legislative body . . .

"We believe that you should disregard party and other lesser considerations and meet this issue squarely. We urge you and your colleagues to show by your vote on this issue that the Senate of the United States is prepared to assume responsibility and deal resolutely with an abuse of power or contempt of its traditions, within its own ranks, which threatens the orderly and equitable processes of our constitutional system."

'Massive'

Flanders had planned to introduce a censure resolution Tuesday, but postponed his move until July 30. One reason for the postponement, Flanders said, was his desire that the vote be "as massive and bipartisan as possible."

On another section of the McCarthy front Thursday, Sen. Mundt (R-ND) said McCarthy's Senate Investigations subcommittee is "trying for an elemental factor in American justice" in seeking an explanation for the Defense Department's denial of clearance to Thomas W. Lavenia, office manager and assistant counsel for the subcommittee.

The Pentagon has refused to clear Lavenia to handle defense secrets and says it can't say why because that would require disclosure of confidential information. Mundt, a senior member of the subcommittee, said:

"Somebody's got to say this boy is guilty of something."

McCarthy has demanded that representatives of the Defense and Justice Departments appear at an executive session Friday to explain the clearance denial.

Lavenia himself told newsmen he thinks the reason he wasn't cleared was that in 1936, while attending St. John's University Law School in Brooklyn, N.Y., he had a brief association with the American Law Students Assn., a group McCarthy has termed leftist.

The Defense Department has also refused to clear Donal A. Surine who was shifted this week from the subcommittee's investigative staff to McCarthy's office payroll.

Sentenced To Die

LEWES, England (AP)—William Sanchez de Pina Hepper, 62, Chelsea artist, was sentenced Thursday to be hanged for murdering pretty schoolgirl Margaret Rose Louise Spevick, aged 11. Margaret was found almost nude and strangled in the bed at his flat last Feb. 4. Hepper had disappeared. He was finally arrested in Spain.

AT ALL GROCERY STORES

The Light Refreshment

Bottled under appointment

Pepsi Cola Bottling Co.

PACKED FOR *Quality Folks...*

a year 'round favorite

AT YOUR GROCER'S

Former Lincolnites Sail For Africa

The Rev. Mr. and Mrs. L. J. Wolff and their four children, formerly of Lincoln, are shown on the deck of the freighter M/V Del Oro shortly before they sailed from New Orleans for West Africa. Prior to accepting his first foreign mission assignment in Liberia, the Rev. Mr Wolff was president of the Mid-West Synod of the United Lutheran Church in Lincoln. The Rev. Mr Wolff is a native of Sterling, Neb., while Mrs. Wolff's home town is Diller, Neb. The children are Elizabeth Ann, 10, Samuel, 8 Lois, 4, and Martin, 1. (Photo Special To The Star.)

Morrison Claims Ike Farm Plan Could Lose Nebraskans $75,000,000

Frank Morrison, Democratic candidate for the First District Congressional seat, charged Thursday night that the Eisenhower farm program could result in a loss of $75,000,000 a year on wheat and corn receipts.

Speaking at a Furnas County Democratic rally in Arapahoe, Morrison hit at the Republican party which he said had "failed the voters on all campaign promises made before the last election.

Morrison claimed President Eisenhower promised 100 per cent parity as Kasson, Minn., but now supports Benson 75 per cent plan. The reduction from present 90 per cent supports to 75 would mean a 15 per cent loss, or about $75,000,000 on corn and wheat crops alone, in Nebraska, Morrison charged.

Morrison also cited Republican balanced budget promises and said "they have created the largest peacetime deficit in the history of our country."

He hit also at "promised tax relief" followed by "giving away 40 billion dollars of tidelands oil resources, which political maneuver will result in ever-increased property taxes for the support of Nebraska schools, now deprived of this source of revenue."

"Our problem is to find new markets, not to strangle farmers with red tape," Morrison said The object, he said "should always be abundance, not regimented scarcity."

OmahaRepublican Named To Post By Citizens For Green

OMAHA (AP)—Walter R. Louis, Omaha Republican, was named Thursday as Douglas County chairman of "Citizens for Green," a non-partisan organization backing James F. Green for the four-year term in the U. S Senate

Green, of Omaha, is the Democratic candidate for the four years remaining in the term of the late Sen. Hugh A. Butler.

The announcement was made by Paul A. Harmon, Omaha attorney and a vice chairman of the state "Citizens for Green" organization.

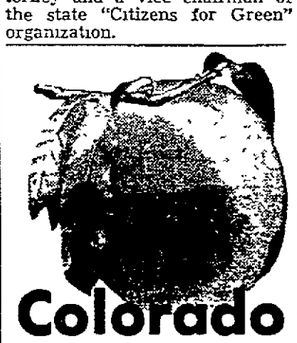

Colorado Peaches

Mountain-Grown for High Flavor

Will Be in Your Markets in about 4 More Weeks

1954 Harvest starts in Mesa County about Aug. 15 (ten days earlier than usual)

MESA COUNTY PEACH BOARD OF CONTROL

Palisade, Clifton and Grand Junction, Colorado

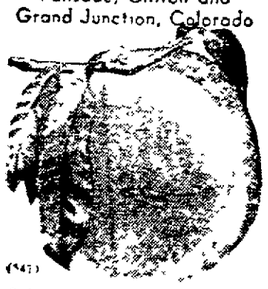

Colorado Climate— the Magic Ingredient

You'll find hundreds of uses for this handy...

Sue Swanson

Step Saver Apron

A $1.25 VALUE ONLY 50¢

So comfortable . . . so feminine . . . so easy to wipe clean. You'll use this pretty white and red plastic "Step Saver" apron from morning till night.

AS A LAUNDRY CARRY-ALL

Keep clothes pins at your fingertips in the big "Step-Saver" pocket.

FOR EASIER CLEANING

Use the pocket for dust cloths and brushes—tuck in a paper bag to catch ashes and scraps.

AS A PARTY APRON

The delicate white lace pattern and jaunty red ruffle trim make it perfect for dress-up occasions.

GET YOURS TODAY—

Get several "Step Saver" aprons —they're marvelous shower gifts or bridge prizes. For each apron, send Sue Swanson's picture from Swanson Margarine carton and 50c, along with your name and address. Mail today, to:

SWANSON APRON
1200 Douglas St.
Omaha, Nebraska

A+ SWANSON MARGARINE

33⅓% MORE VITAMIN A THAN ANY OTHER BRAND

Federal OK Given Armory At Gering

The National Guard Bureau in Washington has approved plans and specifications for a new National Guard Armory at Gering, Gov. Robert Crosby was advised Thursday

The Nebraska military department now will proceed to advertise for bids The department expects to be ready to advertise for such bids in about a week.

Other armories are in various stages of planning and construction at Scottsbluff, Hastings, Holdrege, Grand Island, North Platte, and Fremont.

CHURCH CALENDAR

Friday

Southminster, youth 7:30 p.m.
Trinity (Mo. Synod), Couples club at Van Dorn Park 6:30 p.m.
Christ Methodist Prayer, 9:30 a.m.
Reorganized Latter Day Saints, recreation, Antelope Park, 6:30 p.m.

LAFB To Publish Weekly Paper

The Lincoln Air Force Base will begin publication Aug. 13 of a weekly Base newspaper.

An unofficial publication, the weekly will be distributed to all Base personnel. The first issue will carry a contest for the naming of the paper.

News material for the paper will be gathered and prepared by the Base information section

FRATERNAL CALENDAR

Friday

IOOF Capitol Lodge 11, 1108 I, 8 p.m.
Harrington Encampment 146, I.A.P.M. and LEA 9, 8 p.m.
WHC Konsington 128, with Mrs. Hazel Johnson, 641 So. 27, 1 p.m.

Ask for tasty

WILBER WIENERS

AT YOUR STORE

2-3331 Journal-Star Want Ads Bring Results 2-1234

Buy Nationally Known Foods At Handy System Stores

QUAKER HEINZ SUNSHINE NORTHERN PALMOLIVE PILLSBURY BORDEN

Money Saving Specials For This Weekend At

HANDY SYSTEM

DEL MONTE CAMPBELL LIPTON GOLD MEDAL MEADOW GOLD KRAFT KELLOGG

FRUIT COCKTAIL 19¢
DEL MONTE QUALITY MIXED FRUIT—1 LB. TIN . .

GRAPEFRUIT 17¢
DEL MONTE FANCY WHOLE SECTIONS—1 LB. TIN

MIRACLE WHIP 49¢
THE MOST POPULAR SALAD DRESSING. QUART .

MEAT SPECIALS

GROUND BEEF 3 LBS. FOR 89¢
FRESHLY GROUND FOR LOAF OR PATTIES

BEEF LIVER 39¢
NICELY SLICED YOUNG TENDER BABY BEEF .....LB.

HAMS-TENDERIZED 59¢
WHOLE OR HALF—FIRST GRADE .....LB.

SKINLESS WEINERS 49¢
TOP QUALITY ALL MEAT .....LB.

PORK & BEANS Otoe No. 2 Tin..... 14c
GREEN BEANS Mile High Cut. 1 lb. Tin 16c
BEETS Ma Brown's Pickled. 16-oz. Jar 25c
MEXICORN Niblets 12-oz. Tin 21c
APPLE SAUCE Musselman's 1 lb. Tin..... 22c
BLUEBERRIES In Syrup 1 lb. Tin..... 29c
PEARS Del Monte Halves 1 lb. Tin 29c
PINEAPPLE Del Monte Crushed, 8-oz. Tin..... 15c

BUDGET SAVERS

MILK Carnation, Pet or Borden's. Tall Tin..... 14c
BROWN SUGAR ..... 2 1 lb. Pkgs. 27c
POWD. SUGAR ..... 2 1 lb. Pkgs. 27c
VINEGAR Heinz White Pickling. Gal..... 89c
CHOC. CHIPS Baker's 6-oz. Bag 27c
BAKING SODA Cow Brand 1 lb. Pkg. 11c
RITZ CRACKERS 1 lb. Box 37c
SHREDDED WHEAT Sunshine Per Box . 17c

Make Bugs Die... before they multiply use PUSH BUTTON REAL-KILL

ODORLESS STAINLESS 98¢

MEADOW GOLD BUTTER
WRAPPED IN ALUMINUM FOIL ¼-LB. PRINT..... LB. 68¢

ROBERTS RICHER MILK
TASTE and COMPARE SANITARY PAPER CARTON ..... Quart 20¢

SCOT TISSUE
2 ROLLS 27c
10 ROLLS FOR 99¢

Canned Pop Mission Brand Can..... 10c
Kool-Aid All Flavors Per Package..... 4c
Hi-C Orangeade 46 oz. Tin 31c
Lemonade Base Real Gold Per Can..... 17c
Orangeade Base Real Gold Per Can..... 18c
Realemon For Lemonade 12 oz. Bottle 31c
Pineapple Juice Del Monte 46 oz. Can .. 39c
Tomato Juice Del Monte 46 oz. Can..... 29c
Instant Postum 4 oz. Jar..... 37c
Malted Milk Krafts Chocolate. 1 lb..... 47c

SUMMER PRODUCE

LEMONS 11¢
Very Large Fresh Sunkist Fruit ..... Lb.

PEACHES Wrapped Calif. Freestones ..... Lb. 13¢
CARROTS Fresh Crisp California..... Bag 11¢
CELERY HEARTS Fresh Sweet Crisp..... Bag 19¢
POTATOES U.S. No. 1. Grade. Washed Reds ..... 10 Lbs. 55¢

HANDY SYSTEM Stores
• 2311 No. Cotner • 27th & Vine • 1705 Washington • 13th & F •

HERSHEY POST DEL MONTE WELCH SUNKIST VAN CAMP SWANSON LIBBY SCOTT NABISCO ROYAL

23 U.S. Leaders Organize Behind McCarthy Censure Move

Power Abuse Curb Urged

WASHINGTON, July 22 (AP) — Public relations counsel for 23 prominent citizens announced Thursday the group is telegraphing Senate members urging them to support a proposed resolution of censure against Sen. McCarthy (R-Wis).

The telegrams endorsed a censure resolution proposed by Sen. Flanders (R-Vt) as a move "to curb the flagrant abuse of power by Sen. McCarthy."

Among the announced signers are Paul G. Hoffman, former foreign aid administrator; Lewis W. Douglas, former ambassador to Britain and former budget director; Will Clayton, a former undersecretary of state, and other nationally known figures.

Hoffman was a prominent member of the Citizens-for-Eisenhower Committee in 1952. Douglas also supported Eisenhower in the presidential campaign that year. Both men had previously held high positions in the Democratic administrations of former President Truman.

Most Members

Another signer was Howard C. Petersen, a Philadelphia banker who was finance chairman of the Eisenhower for President National Committee in 1952.

William Frye, public relations counsel for the group, announced the telegrams were being sent to to "most Senate members." They said in part:

"The issues posed by McCarthyism override all considerations of party advantage of expediency. At stake are the integrity, dignity and authority of our highest legislative body . . .

"We believe that you should disregard party and other lesser considerations and meet this issue squarely. We urge you and your colleagues to show by your vote on this issue that the Senate of the United States is prepared to assume responsibility and deal resolutely with an abuse of power or contempt of its traditions, within its own ranks, which threatens the orderly and equitable processes of our constitutional system."

'Massive'

Flanders had planned to introduce a censure resolution Tuesday, but postponed his move until July 30. One reason for the postponement, Flanders said, was his desire that the vote be "as massive and bipartisan as possible."

On another section of the McCarthy front Thursday, Sen. Mundt (R-ND) said McCarthy's Senate Investigations subcommittee is "trying for an elemental factor in American justice" in seeking an explanation for the Defense Department's denial of clearance to Thomas W. Lavenia, office manager and assistant counsel for the subcommittee.

The Pentagon has refused to clear Lavenia to handle defense secrets and says it can't say why because that would require disclosure of confidential information. Mundt, a senior member of the subcommittee, said:

"Somebody's got to say this boy is guilty of something."

McCarthy has demanded that representatives of the Defense and Justice Departments appear at an executive session Friday to explain the clearance denial.

Lavenia himself told newsmen he thinks the reason he wasn't cleared was that in 1936, while attending St. John's University Law School in Brooklyn, N.Y., he had a brief association with the American Law Students Assn., a group McCarthy has termed leftist.

The Defense Department has also refused to clear Donal A. Surine who was shifted this week from the subcommittee's investigative staff to McCarthy's office payroll.

Sentenced To Die

LEWES, England (AP)—William Sanchez de Pina Hepper, 62, Chelsea artist, was sentenced Thursday to be hanged for murdering pretty schoolgirl Margaret Rose Louise Spevick, aged 11. Margaret was found almost nude and strangled in the bed at his flat last Feb. 4. Hepper had disappeared. He was finally arrested in Spain.

Former Lincolnites Sail For Africa

The Rev. Mr. and Mrs. L. J. Wolff and their four children, formerly of Lincoln, are shown on the deck of the freighter M/V Del Oro shortly before they sailed from New Orleans for West Africa. Prior to accepting his first foreign mission assignment in Liberia, the Rev. Mr. Wolff was president of the Mid-West Synod of the United Lutheran Church in Lincoln. The Rev. Mr. Wolff is a native of Sterling, Neb., while Mrs. Wolff's home town is Diller, Neb. The children are Elizabeth Ann, 10; Samuel, 8; Lois, 4; and Martin, 1. **(Photo Special To The Star.)**

Morrison Claims Ike Farm Plan Could Lose Nebraskans $75,000,000

Frank Morrison, Democratic candidate for the First District Congressional seat, charged Thursday night that the Eisenhower farm program could result in a loss of $75,000,000 a year on wheat and corn receipts.

Speaking at a Furnas County Democratic rally in Arapahoe, Morrison hit at the Republican party which he said had "failed the voters on all campaign promises made before the last election.

Morrison claimed President Eisenhower promised 100 per cent parity as Kasson, Minn., but now supports Benson 75 per cent plan. The reduction from present 90 per cent supports to 75 would mean a 15 per cent loss, or about $75,000,000 on corn and wheat crops alone, in Nebraska, Morrison charged.

Morrison also cited Republican balanced budget promises and said "they have created the largest peacetime deficit in the history of our country."

He hit also at "promised tax relief" followed by "giving away 40 billion dollars of tidelands oil resources, which political maneuver will result in ever-increased property taxes for the support of Nebraska schools, now deprived of this source of revenue."

"Our problem is to find new markets, not to strangle farmers with red tape," Morrison said. The object, he said "should always be abundance, not regimented scarcity."

OmahaRepublican Named To Post By Citizens For Green

OMAHA (AP)—Walter R. Louis, Omaha Republican, was named Thursday as Douglas County chairman of "Citizens for Green," a non-partisan organization backing James F. Green for the four-year term in the U. S. Senate.

Green, of Omaha, is the Democratic candidate for the four years remaining in the term of the late Sen. Hugh A. Butler.

The announcement was made by Paul A. Harmon, Omaha attorney and a vice chairman of the state "Citizens for Green" organization.

Federal OK Given Armory At Gering

The National Guard Bureau in Washington has approved plans and specifications for a new National Guard Armory at Gering, Gov. Robert Crosby was advised Thursday.

The Nebraska military department now will proceed to advertise for bids. The department expects to be ready to advertise for such bids in about a week.

Other armories are in various stages of planning and construction at Scottsbluff, Hastings, Holdrege, Grand Island, North Platte, and Fremont.

CHURCH CALENDAR

Friday

Southminster, youth, 7:30 p.m.
Trinity (Mo. Synod), Couples club at Van Dorn Park, 6:30 p.m.
Christ Methodist, Prayer, 9:30 a.m.
Reorganized Latter Day Saints, recreation, Antelope Park, 6:30 p.m.

LAFB To Publish Weekly Paper

The Lincoln Air Force Base will begin publication Aug. 13 of a weekly Base newspaper.

An unofficial publication, the weekly will be distributed to all Base personnel. The first issue will carry a contest for the naming of the paper.

News material for the paper will be gathered and prepared by the Base information section.

FRATERNAL CALENDAR

Friday

IOOF Capitol Lodge 11, 1108 L, 8 p.m.
Harrington Encampment 138, LAFM and LEA 9, 8 p.m.
WRC Kensington 128, with Mrs. Hazel Johnson, 643 No. 27, 1 p.m.

Ask for tasty
WILBER WIENERS
AT YOUR STORE

2-3331 Journal-Star Want Ads Bring Results 2-1234

Buy Nationally Known Foods At Handy System Stores

QUAKER HEINZ SUNSHINE NORTHERN P&G PALMOLIVE PILLSBURY BORDEN

Money Saving Specials For This Weekend At

HANDY SYSTEM

FRUIT COCKTAIL
DEL MONTE QUALITY MIXED FRUIT—1 LB. TIN . . 19c

GRAPEFRUIT
DEL MONTE FANCY WHOLE SECTIONS—1 LB. TIN 17c

MIRACLE WHIP
THE MOST POPULAR SALAD DRESSING. QUART . 49c

MEAT SPECIALS

GROUND BEEF FRESHLY GROUND FOR LOAF OR PATTIES 3 LBS. FOR 89c
BEEF LIVER NICELY SLICED YOUNG TENDER BABY BEEF.....LB. 39c
HAMS-TENDERIZED WHOLE OR HALF—FIRST GRADE .....LB. 59c
SKINLESS WEINERS TOP QUALITY ALL MEAT .....LB. 49c

PORK & BEANS Otoe No. 2 Tin..... 14c
GREEN BEANS Mile High Cut. 1 lb. Tin..... 16c
BEETS Ma Brown's Pickled. 16-oz. Jar..... 25c
MEXICORN Niblets 12-oz. Tin 21c
APPLE SAUCE Musselman's 1 lb. Tin..... 22c
BLUEBERRIES In Syrup 1 lb. Tin..... 29c
PEARS Del Monte Halves 1 lb. Tin 29c
PINEAPPLE Del Monte Crushed, 8-oz. Tin..... 15c

BUDGET SAVERS

MILK Carnation, Pet or Borden's. Tall Tin..... 14c
BROWN SUGAR ..... 2 1 lb. Pkgs. 27c
POWD. SUGAR ..... 2 1 lb. Pkgs. 27c
VINEGAR Heinz White Pickling. Gal..... 89c
CHOC. CHIPS Baker's 6-oz. Bag 27c
BAKING SODA Cow Brand 1 lb. Pkg. 11c
RITZ CRACKERS 1 lb. Box 37c
SHREDDED WHEAT Sunshine Per Box .. 17c

Make Bugs Die... before they multiply use PUSH BUTTON REAL-KILL
ODORLESS STAINLESS 98¢

MEADOW GOLD BUTTER
WRAPPED IN ALUMINUM FOIL ¼-LB. PRINT.....LB. 68c

ROBERTS RICHER MILK
TASTE and COMPARE SANITARY, PAPER CARTON ..... Quart 20c

SCOT TISSUE
2 ROLLS 27c
10 ROLLS FOR 99c

Canned Pop Mission Brand Can..... 10c
Kool-Aid All Flavors Per Package..... 4c
Hi-C Orangeade 46 oz. Tin..... 31c
Lemonade Base Real Gold Per Can..... 17c
Orangeade Base Real Gold Per Can..... 18c
Realemon For Lemonade 12 oz. Bottle..... 31c
Pineapple Juice Del Monte 46 oz. Can..... 39c
Tomato Juice Del Monte 46 oz. Can..... 29c
Instant Postum 4 oz. Jar..... 37c
Malted Milk Krafts Chocolate. 1 lb..... 47c

SUMMER PRODUCE

LEMONS Very Large Fresh Sunkist Fruit ..... Lb. 11c
PEACHES Wrapped Calif. Freestones ..... Lb. 13c
CARROTS Fresh Crisp California. ..... Bag 11c
CELERY HEARTS Fresh Sweet Crisp. ..... Bag 19c
POTATOES U.S. No. 1. Grade. Washed Reds ..... 10 Lbs. 55c

HANDY SYSTEM Stores
• 2311 No. Cotner • 27th & Vine • 1705 Washington • 13th & F •

HERSHEY POST DEL MONTE WELCH SUNKIST VAN CAMP SWANSON LIBBY SCOTT NABISCO ROYAL

MEADOW GOLD KRAFT KELLOGG CAMPBELL LIPTON GOLD MEDAL MEADOW GOLD PILLSBURY BORDEN

You'll find hundreds of uses for this handy...
Sue Swanson
Step Saver Apron

A $1.25 VALUE ONLY 50¢

So comfortable . . . so feminine . . . so easy to wipe clean. You'll use this peppy white and red plastic "Step Saver" apron from morning till night.

AS A LAUNDRY CARRY-ALL
Keep clothes pins at your fingertips in the big "Step-Saver" pocket.

FOR EASIER CLEANING
Use the pocket for dust cloths and brushes—tuck in a paper bag to catch ashes and scraps.

AS A PARTY APRON
The delicate white lace pattern and jaunty red ruffle trim make it perfect for dress-up occasions.

GET YOURS TODAY—
Get several "Step Saver" aprons—they're marvelous shower gifts or bridge prizes. For each apron, send Sue Swanson's picture from Swanson Margarine carton and 50c, along with your name and address. Mail today, to:
SWANSON APRON
1200 Douglas St.
Omaha, Nebraska

A+ SWANSON MARGARINE

33⅓% MORE VITAMIN A THAN ANY OTHER BRAND

AT ALL GROCERY STORES

The Light Refreshment
Bottled under appointment
Pepsi Cola Bottling Co.

PACKED FOR Quality Folks...

a year 'round favorite
AT YOUR GROCER'S

Colorado Peaches
Mountain-Grown for High Flavor

Will Be in Your Markets in about 4 More Weeks

1954 Harvest starts in Mesa County about Aug. 15 (ten days earlier than usual)

MESA COUNTY PEACH BOARD OF CONTROL
Palisade, Clifton and Grand Junction, Colorado

(541)
Colorado Climate—the Magic Ingredient

Moscow Discloses Trial, Execution Of Beria's Chief Henchman

. . . Accused In 'Doctor's Plot'

MOSCOW (Friday) (AP) — Pravda announced today the execution of M. D. Ryumin, chief henchman of the late Police Chief Lavrenty Beria. Ryumin was accused of master-minding the notorious "Doctor's Plot."

The Communist party paper said investigations showed Ryumin had forced the doctors to "slander themselves and other people of perpetrating the heaviest state crime — high treason, espionage, subversive activity and so on."

Pravda said the investigation showed these accusations were absolutely groundless and the persons incriminated had been fully freed."

The newspaper said the military collegium of the Supreme Court of the Soviet Union ordered Ryumin shot. The sentence already has been carried out, it added.

Pravda said:

"During his work as chief investigator and then as chief of the section of investigation of especially important cases in the former Ministry of State Security he acted as a camouflaged enemy of the Soviet state and, pursuing careerist and adventurist aims, falsified investigation material on the basis of which provocational cases were created and groundless arrests of a number of Soviet citizens, including outstanding men of medicine, were carried out."

The newspaper said Ryumin's case was heard from July 2 to July 7 under Article 58.7 of the criminal code, and the death sentence was imposed because the Court "took into consideration the special dangers of criminal activity of Ryumin and the heaviness of the consequences of the crime perpetrated by him."

The arrest of Ryumin was announced April 6, 1953. Pravda said then he had tried to arouse anti-Semitic feeling within the Soviet Union by fabricating a case against the nine doctors, several of whom were Jewish.

The "Doctor's Plot," one of the most tantalizing mysteries behind the Iron Curtain, was announced to the world in January, 1953. Apparently it had something to do with the undercover struggle for power then in full swing despite the fact that Joseph Stalin was still alive.

The original announcement from the Internal Security Ministry, of which Ryumin was a leading official, accused nine doctors of plotting to kill prominent Soviet military and civilian leaders. It charged they had done away with Andrei A. Zhdanov, a member of the Politburo, in 1948, and Alexander Shcherbakov, another prominent official, in 1945, by faulty medical treatment.

Then on April 3, last year, a very short time after Lavrenty P. Beria, Russia's secret police boss, had taken over the combined interior and internal security ministries upon the death of Stalin, it was announced that 15 doctors had been freed. There never had been any announcement of the arrest of the other six.

Chemical Company Blast Kills 2

This scene resembling No Man's Land is all that's left of the Unexcelled Chemical Co. Plant in Hightstown, N. J., Thursday following an explosion and fire. Two are known dead, one missing and others injured. Debris was blown for a mile. Flames and smoke were visible 15 miles away. (UP Telephoto.)

Iron Worker Falls Eight Floors Down A Shaft; Injuries Slight

MINNEAPOLIS (INS) — An iron worker who fell more than eight floors down a shaft and escaped with a cut elbow, bruises and a slight shoulder injury had only one comment to make:

"I sure thank the Lord."

The iron rigger, Earl E. Coyour of Minneapolis, was supervising a job on the eighth floor of a new building when he stepped on a shaft cover, thinking it would hold him.

The cover gave way. He said the cover also fell into the shaft and broke his fall several times on the way down.

Mrs. Kroese, 85, Of Firth, Dies; Services Tuesday

Mrs. Tonia Kroese, 85, of Firth, died Thursday at a local hospital.

She had been a resident of Lancaster County since she was 11, coming to this country with her parents from The Netherlands. She had lived in Firth since 1923. She previously lived at Pella and Holland.

Mrs. Kroese was a member of Firth Reformed Church.

Surviving are four sons, Garret of Omaha, John of Firth, George of Panama, and Anthony of Adams; three daughters, Mrs. Albert TenHuizen of Firth, Mrs. Corneal Mulder of Panama, and Margaret of Firth; 18 grandchildren, and 12 great grandchildren.

Funeral services will be held at Firth Reformed Church, the Rev. Mr. H. W. Koblenbrander officiating. Burial will be at Pella, Neb. The family requests no flowers.

A Big Meal at Little Cost — Ellis NOODLES N' BEEF

NEW! CHOICE TUNA CENTER CUTS CREAMED

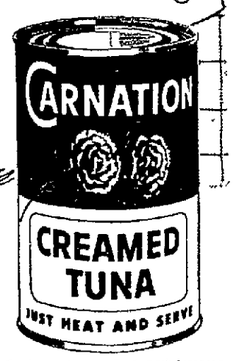

Man-size chunks and plenty of them in rich cream sauce...

Tonight try NEW *delicious*

CARNATION CREAMED TUNA

California Marine, Trademark Licensee

SERVEALL SUPER MARKET
33rd & A & 27th & Holdrege
FOR FRIDAY & SATURDAY

"ARMOURS"
FLAVOR FRESH FRYERS LB. 43c

-MR. FARMER-
We Need Your "FRESH EGGS"
FOR YOUR ADDED SAVINGS
"S&H" GREEN STAMPS EVERY DAY
DOUBLE ON WEDNESDAY
WE RESERVE THE RIGHT TO LIMIT

New Formula! CINCH CAKE MIX

Contains MORE Eggs MORE Milk MORE Expensive Ingredients

ADD ONLY WATER

3 Men Killed In Alabama Crash

STEELE, Ala. (INS)—All three men aboard were killed Thursday when a Navy Skyraider crashed into a mountain peak and burned near Steele, Ala.

The plane was on a training flight from Atlantic City, N.J., to Dallas, Tex.

The dead were not identified pending notification of next of kin.

Molotov Returns

MOSCOW (AP)—Foreign Minister V. M. Molotov returned Thursday night from the Geneva conference.

Drum Beats Heard In White House As David Practices

WASHINGTON (AP)—Drum beats sounded through the White House Thursday. Dwight David Eisenhower II, grandson of the President, received a handsome birdseye maple drum from its manufacturer while his beaming grandparents looked on in the President's office.

"Oh, isn't it a beauty, David!" Eisenhower exclaimed as the 6-year-old youngster solemnly removed the big drum from its carton and began beating on it with a pair of sticks.

The drum was made by the manufacturing firm of Noble Cooley, Granville, Mass., to mark its 100th anniversary. It is a Civil War type regimental drum, similar to one made by the company in 1860 and later presented to President Lincoln's son, Robert, in another White House ceremony.

With the big drum for David were two little red souvenir drums for his sister, Barbara Ann, 5, and Susan Elaine, 2, who sat perched on the President's desk.

Sullivan Gets Probation For Corn Conversion

Fank E. Sullivan of Denton was placed on probation for four years by the Federal District Court in a grain conversion case.

Sullivan had pleaded nolo contendere to a federal indictment charging conversion of 8,365 bushels of corn mortgaged to the Commodity Credit Corporation.

Sullivan was doing business as the Sullivan Grain Company during the alleged period of the offense.

Turn your "Don't Wants" into cash with Journal and Star Want Ads. It's easy and inexpensive. 10 words 3 days for $1. Phone 2-3331 or 2-1234.

RETURN SOFT DRINK BOTTLES PROMPTLY

Boys! Girls!

Idle soft drink bottles are worth money. You'll find them in the basement, in your garage, on the back porch. Ask Mother to let you return them and collect the cash deposits.

Your Favorite Retailer Welcomes Your Patronage
SOFT DRINKS IN BOTTLES ASS'N.
LINCOLN, NEBR

YOUR BEST BUY

Coleman

Vit-Rock RUSTPROOF Automatic Water Heater
Costs no more than Steel tanks.
- We install
- Lowest installation cost
- Immediate installation
- We give S&H Green Stamps
- Pay as little as $6 per month

$20 ALLOWANCE
On Your Old Water Heater
Regardless of its condition on purchase of new water heater.

ANDERSON
Hardware & Plumbing Co.
433 Havelock Avenue

CAPITOL MARKET
137 SO. 9th ST. TEL. 2-1111

All Candled FRESH EGGS 3 DOZEN 89c

CERVELAT OR THURINGER SUMMER SAUSAGE 39c POUND

TOP QUALITY BEEF ROAST 35c POUND

Vine Ripened Cantaloupe 8¢ Lb.

PULLET EGGS 63c 3 DOZ. | MARSH-MELLOWS 21c 1 LB. BAG

FIRST IN LINCOLN Something New SHELL-OUTS VEGETABLE 303 Size Can 15c | THE BEST PORK AND BEANS 19c 2½ Size

POLISH SAUSAGE . . . . . lb. 39c

WIENERS — OLD FASHIONED RING BOLOGNA — PICKLE PIMENTO — RED RING BOLOGNA — OLD FASHIONED LOAF MINCED HAM — OLIVE LOAF — BRAUNSCHWEIGER.
ALL THESE . . . . 3 LBS. $1.00

HOTEL SLICED BACON . . lb. 43c

BACON ENDS $1.00 5 LBS. | THE BEST FRYERS 49c LB.

2½ Year Old N.Y. Cheddar Cheese, Lb. 59c

BEEF LIVER 29c POUND | ROUND STEAK 65c POUND | CENTER CUT PORK CHOPS 59c POUND | Ready-To-Eat SMOKEES 12 oz. Pkg. 39¢ Ea.

YES! We have DILL! | Cucumbers Long Green 2 for 15c

Elberta PEACHES Fancy Ripe 2 Lbs. 25¢ | Cello 20 oz. Pkg. CARROTS 2 For 25¢ | New Potatoes 10 Lbs. 49¢

CLOROX® makes linens more than white... it makes them sanitary, too!

No wonder Clorox is America's favorite bleach and household disinfectant! It makes your white cottons and linens snowy-white by removing dinginess, stains, even scorch and mildew. At the same time it provides added health protection... for no other home laundering product equals Clorox in germ-killing efficiency!

And there's no worry about musty-smelling towels when you launder with Clorox. For Clorox deodorizes... leaves towels delightfully fresh smelling. Also, Clorox, a liquid, contains no gritty particles to damage wash and washer. It's extra gentle, free from caustic, made by an exclusive, patented formula!

Here's how CLOROX protects health as it brightens your bathroom!

When you use Clorox in routine cleaning of tile, wash basin, tub and toilet bowl, it not only removes stains and deodorizes, it kills germs, too... provides a type of disinfection recommended by hundreds of public health departments. See the Clorox label for the many ways this economical product can help you.

You get all these benefits in a Clorox-clean wash!

1. Snowy-white linens... Clorox removes gray and yellow dinginess.
2. Bright fast colors... Clorox removes dulling film.
3. Lovely-looking linens... Clorox removes ugly stains, even scorch and mildew.
4. Fresh, clean-smelling linens... Clorox deodorizes.
5. Sanitary linens... Clorox is the most efficient germ-killer of its kind.

When it's CLOROX-clean... it's SAFER for family health!

Moscow Discloses Trial, Execution Of Beria's Chief Henchman

. . . Accused In 'Doctor's Plot'

MOSCOW (Friday) (AP) — Pravda announced today the execution of M. D. Ryumin, chief henchman of the late Police Chief Lavrenty Beria. Ryumin was accused of master-minding the notorious "Doctor's Plot."

The Communist party paper said investigations showed Ryumin had forced the doctors to "slander themselves and other people of perpetrating the heaviest state crime — high treason, espionage, subversive activity and so on."

Pravda said the investigation showed these accusations were absolutely groundless and the persons incriminated had been fully freed."

The newspaper said the military collegium of the Supreme Court of the Soviet Union ordered Ryumin shot. The sentence already has been carried out, it added.

Pravda said:

"During his work as chief investigator and then as chief of the section of investigation of especially important cases in the former Ministry of State Security he acted as a camouflaged enemy of the Soviet state and, pursuing careerist and adventurist aims, falsified investigation material on the basis of which provocational cases were created and groundless arrests of a number of Soviet citizens, including outstanding men of medicine, were carried out."

The newspaper said Ryumin's case was heard from July 2 to July 7 under Article 58.7 of the criminal code, and the death sentence was imposed because the Court "took into consideration the special dangers of criminal activity of Ryumin and the heaviness of the consequences of the crime perpetrated by him."

The arrest of Ryumin was announced April 6, 1953. Pravda said then he had tried to arouse anti-Semitic feeling within the Soviet Union by fabricating a case against the nine doctors, several of whom were Jewish.

The "Doctor's Plot," one of the most tantalizing mysteries behind the Iron Curtain, was announced to the world in January, 1953. Apparently it had something to do with the undercover struggle for power then in full swing despite the fact that Joseph Stalin was still alive.

The original announcement from the Internal Security Ministry, of which Ryumin was a leading official, accused nine doctors of plotting to kill prominent Soviet military and civilian leaders. It charged they had done away with Andrei A. Zhdanov, a member of the Politburo, in 1948, and Alexander Shcherbakov, another prominent official, in 1945, by faulty medical treatment.

Then on April 3, last year, a very short time after Lavrenty P. Beria, Russia's secret police boss, had taken over the combined interior and internal security ministries upon the death of Stalin, it was announced that 15 doctors had been freed. There never had been any announcement of the arrest of the other six.

Chemical Company Blast Kills 2

This scene resembling No Man's Land is all that's left of the Unexcelled Chemical Co. Plant in Hightstown, N. J., Thursday following an explosion and fire. Two are known dead, one missing and others injured. Debris was blown for a mile. Flames and smoke were visible 15 miles away. (UP Telephoto.)

Iron Worker Falls Eight Floors Down A Shaft; Injuries Slight

MINNEAPOLIS (INS) — An iron worker who fell more than eight floors down a shaft and escaped with a cut elbow, bruises and a slight shoulder injury had only one comment to make:

"I sure thank the Lord."

The iron rigger, Earl E. Coyour of Minneapolis, was supervising a job on the eighth floor of a new building when he stepped on a shaft cover, thinking it would hold him.

The cover gave way. He said the cover also fell into the shaft and broke his fall several times on the way down.

Mrs. Kroese, 85, Of Firth, Dies; Services Tuesday

Mrs. Tonia Kroese, 85, of Firth, died Thursday at a local hospital.

She had been a resident of Lancaster County since she was 11, coming to this country with her parents from The Netherlands. She had lived in Firth since 1923. She previously lived at Pella and Holland.

Mrs. Kroese was a member of Firth Reformed Church.

Surviving are four sons, Garret of Omaha, John of Firth, George of Panama, and Anthony of Adams; three daughters, Mrs. Albert TenHulzen of Firth, Mrs. Corneal Mulder of Panama, and Margaret of Firth; 18 grandchildren, and 12 great grandchildren.

Funeral services will be held at Firth Reformed Church, the Rev. Mr. H. W. Kohlenbrander officiating. Burial will be at Pella, Neb. The family requests no flowers.

A Big Meal at Little Cost — Ellis NOODLES N' BEEF

SERVEALL SUPER MARKET
33rd & A & 27th & Holdrege
FOR FRIDAY & SATURDAY
"ARMOURS"
FLAVOR FRESH FRYERS LB. 43c
-MR. FARMER-
We Need Your "FRESH EGGS"
FOR YOUR ADDED SAVINGS
"S&H" GREEN STAMPS EVERY DAY DOUBLE ON WEDNESDAY
WE RESERVE THE RIGHT TO LIMIT

NEW! CHOICE TUNA CENTER CUTS CREAMED
CARNATION CREAMED TUNA JUST HEAT AND SERVE
Man-size chunks and plenty of them in rich cream sauce...
Tonight try NEW delicious CARNATION CREAMED TUNA
California Marine, Trademark Licensee

New Formula! CINCH CAKE MIX
Contains MORE Eggs MORE Milk MORE Expensive Ingredients
ADD ONLY WATER

3 Men Killed In Alabama Crash

STEELE, Ala. (INS)—All three men aboard were killed Thursday when a Navy Skyraider crashed into a mountain peak and burned near Steele, Ala.

The plane was on a training flight from Atlantic City, N.J., to Dallas, Tex.

The dead were not identified pending notification of next of kin.

Molotov Returns

MOSCOW (AP)—Foreign Minister V. M. Molotov returned Thursday night from the Geneva conference.

Drum Beats Heard In White House As David Practices

WASHINGTON (AP)—Drum beats sounded through the White House Thursday. Dwight David Eisenhower II, grandson of the President, received a handsome birdseye maple drum from its manufacturer while his beaming grandparents looked on in the President's office.

"Oh, isn't it a beauty, David!" Eisenhower exclaimed as the 6-year-old youngster solemnly removed the big drum from its carton and began beating on it with a pair of sticks.

The drum was made by the manufacturing firm of Noble Cooley, Granville, Mass., to mark its 100th anniversary. It is a Civil War type regimental drum, similar to one made by the company in 1860 and later presented to President Lincoln's son, Robert, in another White House ceremony.

With the big drum for David were two little red souvenir drums for his sister, Barbara Ann, 5, and Susan Elaine, 2, who sat perched on the President's desk.

Sullivan Gets Probation For Corn Conversion

Fank E. Sullivan of Denton was placed on probation for four years by the Federal District Court in a grain conversion case.

Sullivan had pleaded nolo contendere to a federal indictment charging conversion of 8,365 bushels of corn mortgaged to the Commodity Credit Corporation.

Sullivan was doing business as the Sullivan Grain Company during the alleged period of the offense.

RETURN SOFT DRINK BOTTLES PROMPTLY

Boys! Girls!

Idle soft drink bottles are worth money. You'll find them in the basement, in your garage, on the back porch. Ask Mother to let you return them and collect the cash deposits.

Your Favorite Retailer Welcomes Your Patronage
SOFT DRINKS IN BOTTLES ASS'N.
LINCOLN, NEBR.

Turn your "Don't Wants" into cash with Journal and Star Want Ads. It's easy and inexpensive. 10 words 3 days for $1. Phone 2-3331 or 2-1234.

YOUR BEST BUY
Coleman
Vit-Rock RUSTPROOF Automatic Water Heater
Costs no more than Steel tanks.
- We install
- Lowest installation cost
- Immediate installation
- We give S&H Green Stamps
- Pay as little as $6 per month

$20 ALLOWANCE
On Your Old Water Heater
Regardless of its condition on purchase of new water heater.
ANDERSON
Hardware & Plumbing Co.
433 Havelock Avenue

CAPITOL MARKET
137 SO. 9th ST. TEL. 2-1111

All Candled FRESH EGGS 3 DOZEN 89c
CERVELAT OR THURINGER SUMMER SAUSAGE 39c POUND
TOP QUALITY BEEF ROAST 35c POUND
Vine Ripened Cantaloupe 8¢ Lb.

PULLET EGGS 3 DOZ. 63c
MARSH-MELLOWS 1 LB. BAG 21c
FIRST IN LINCOLN Something New SHELL-OUTS VEGETABLE 303 Size Can 15c
THE BEST PORK AND BEANS 2½ Size 19c
POLISH SAUSAGE ..... lb. 39c
WIENERS — OLD FASHIONED RING BOLOGNA — PICKLE PIMENTO — RED RING BOLOGNA — OLD FASHIONED LOAF MINCED HAM — OLIVE LOAF — BRAUNSCHWEIGER. ALL THESE .... 3 LBS. $1.00
HOTEL SLICED BACON .. lb. 43c
BACON ENDS 5 LBS. $1.00
THE BEST FRYERS LB. 49c
2½ Year Old N.Y. Cheddar Cheese, Lb. 59c
BEEF LIVER POUND 29c
ROUND STEAK POUND 65c
CENTER CUT PORK CHOPS POUND 59c
Ready-To-Eat SMOKEES 12 oz. Pkg. 39¢ Ea.
YES! We have DILL! | Cucumbers Long Green 2 for 15c
Elberta PEACHES Fancy Ripe 2 Lbs. 25¢
Cello 20 oz. Pkg. CARROTS 2 For 25¢
New Potatoes 10 Lbs. 49¢

CLOROX makes my linens whiter... and safer to use!

CLOROX® makes linens more than white... it makes them sanitary, too!

No wonder Clorox is America's favorite bleach and household disinfectant! It makes your white cottons and linens snowy-white by removing dinginess, stains, even scorch and mildew. At the same time it provides added health protection... for no other home laundering product equals Clorox in germ-killing efficiency!

And there's no worry about musty-smelling towels when you launder with Clorox. For Clorox deodorizes...leaves towels delightfully fresh smelling. Also, Clorox, a liquid, contains no gritty particles to damage wash and washer. It's extra gentle, free from caustic, made by an exclusive, patented formula!

Here's how CLOROX protects health as it brightens your bathroom!

When you use Clorox in routine cleaning of tile, wash basin, tub and toilet bowl, it not only removes stains and deodorizes, it kills germs, too... provides a type of disinfection recommended by hundreds of public health departments. See the Clorox label for the many ways this economical product can help you.

You get all these benefits in a Clorox-clean wash!
1. Snowy-white linens... Clorox removes gray and yellow dinginess.
2. Bright fast colors... Clorox removes dulling film.
3. Lovely-looking linens...Clorox removes ugly stains, even scorch and mildew.
4. Fresh, clean-smelling linens... Clorox deodorizes.
5. Sanitary linens... Clorox is the most efficient germ-killer of its kind.

When it's CLOROX-clean...it's SAFER for family health!

U.S. Deficit Less Than Expected

$245,000,000 Under Estimate; Now Stands At $3,029,000,000

WASHINGTON (AP) — President Eisenhower announced Thursday, with considerable pride, that the federal government's deficit on June 30 was $3,029,000,000, or $245,000,000 less than had been expected in January.

In other comparisons, he listed the $6,411,000,000 in-the-red showing of a year earlier, and the $9,922,000,000 deficit President Truman had estimated in his final budget would be the deficit on June 30, 1954.

Eisenhower said in a statement at the White House that progress has been made toward a balanced budget while cutting taxes. He said:

"Mean Great Deal"

"These fiscal achievements mean a great deal to the American people:

"1. We have made possible a program of tax cuts totalling 7½ billion dollars.

"2. We have halted inflation. The purchasing power of the dollar has varied only one-half of one cent in the past 18 months.

"3. Our people have new confidence. We are laying a firm base for a healthy and expanding economy for better national security, and for more jobs for more people."

Reduced Income

Eisenhower's report indicated that the economic downturn which set in last summer reduced the government's income by some three billion dollars below the receipts he forecast last January.

But the administration meanwhile chopped spending, mainly national security outlay a little more than enough to fit the shrinkage of its purse, by some three and a fourth billion dollars less than the January estimate.

Consequently, the government was able to wind up fiscal 1954 on June 30 with the less-than-expected deficit of $3,029,000,000.

Two-Thirds Of Way

This figure, for the first full fiscal year of the Eisenhower administration, was $6,420,000,000 less than the $9,449,000,000 by which the government overspent its income in the previous fiscal year.

Noting this, Eisenhower said in his statement that "we have come over two-thirds of the way toward balancing the budget."

Spending during the past 12 months, totalling $67,579,000,000, was $6,695,000,000 below the fiscal 1953 total, and was $10,348,000, less than spending outlined by Truman for fiscal 1954.

Receipts Told

The government's receipts in fiscal 1954 came to $164,550,000,000, which was $275,000,000 less than the year before and $3,455,000,000 less than Truman forecast.

A joint statement from Secretary of the Treasury Humphrey and Budget Director Rowland Hughes said national security outlays last fiscal year ran $4,068,000,000 less than in the year before and were $2,511,000,000 less than previously programmed for fiscal 1954.

Direct military spending was cut $3,465,000,000 under the total of the year before and was $1,404,000,000 under the previous estimate for fiscal 1954. Atomic Energy Commission spending ran $102,000,000 more in fiscal 1954 than the year before, but was $307,000,000 less than had been predicted.

Two Planes, Hangar Destroyed By Blaze

CREIGHTON, Neb.—A hangar and two planes at the Creighton Municipal Airport were destroyed by flames of undetermined origin.

Two other planes were moved to safety.

Forcast: bright and smiley faces
When you serve this double treat
Take 7-Up, your favorite ice cream...
And there's a team that's hard to beat!

enjoy a "7-Up Float"

Put two scoops of ice cream (or sherbet) in a glass, and pour chilled 7-Up gently down the side.

Seven-Up Bottling Co.
LINCOLN, NEBRASKA

A TYPICAL IGA VALUE

Frying Chicken

A delicious treat for the family when served with... mashed potatoes, cream gravy, green beans with mushrooms and hot rolls.

ARMOUR'S STAR PER POUND 49c

MENU TIP!

1 Armour's Star Chicken
1 cup flour
1 teaspoon salt
¼ teaspoon pepper
2 teaspoons parika
Swift's Brookfield Butter
Shortening

Cut drawn chicken into serving pieces. Rinse in cold water, drain well. Put flour, salt, pepper, and paprika in a paper bag. Shake 3 or 4 pieces of chicken in the bag at a time to coat thoroughly. Heat enough butter and shortening in a heavy skillet to make a layer ¾ inch deep. Place chicken in hot shortening. Brown on both sides. Place chicken, one layer deep, in a shallow baking pan. Brush chicken generously with melted butter. Bake in a moderate oven (350°F.) until tender, about 30 to 40 minutes. Baste with melted butter after 15 minutes of baking. If chicken cannot be served at once, reduce oven heat. Brush chicken with more melted butter.

ARMOUR'S STAR SLICED BACON 1-LB. PKG. 63c

ARMOUR'S STAR ASSORTED LUNCH MEAT PER LB. 39c
PICKLE AND PIMIENTO, LIVER CHEESE, OLIVE LOAF

FROZEN FOODS

Snow Crop Fancy GREEN BEANS 2 10-OZ. PKGS. 45c

SNOW CROP LEMONADE 2 6-OZ. CANS 33c

SNOW CROP CUT GOLDEN CORN 2 8-OZ. PKGS. 33c

DRISCOLL FROZEN STRAWBERRIES 2 10-OZ. PKGS. 45c

You'll Need:

IGA ELBOW MACARONI 12-Oz. Pkg. 17c
IGA BRAND TOMATOES No. 303 Can 14c
MIRACLE WHIP DRESSING Pint Jar 37c
IGA BRAND TUNA 2 Cans 49c
BENNET'S CHILI SAUCE 8 Oz. Bottle 20c

IGA DELICIOUS FRUIT COCKTAIL NO. 303 CAN 25c
IGA SYRUP PACK HALVES BARTLETT PEARS NO. 303 CAN 27c
IGA FANCY WHOLE GRAIN GOLDEN CORN NO. 303 CAN 15c
IGA DARK RED KIDNEY BEANS NO. 303 CAN 14c
NEW INSTANT ROYAL PUDDINGS 2 PKGS. 21c
FRANCO-AMERICAN SPAGHETTI 2 CANS 29c
GERBER'S STRAINED OR CHOPPED BABY FOOD 3 CANS 27c
REAL GOLD ORANGE BASE 2 6-OZ. CANS 35c
SUNSHINE FAMOUS HYDROX COOKIES 12-OZ. PKG. 37c
SUPREME LEMON CREAM SANDWICH COOKIES 20 COUNT 33c
NABISCO HARVEST SPECIAL COOKIE ASSORTMENT 1-LB. BAG 49c

OVEN FRIED Chicken & Biscuits
Bisquick Lge. Pkg. 45c
Armour's Chicken

Kraft's VELVEETA CHEESE
Plain or Pimiento
2-LB. LOAF 89c

Wheat or Rice Chex PER PKG. 19c

OCEAN SPRAY Cranberry Sauce 16-OZ. TIN 23c

SARAN WRAP PER ROLL 33c

CAMAY SOAP 2 BATH BARS 25c

CHEER FOR DIRTY CLOTHES LGE PKG. 31c

AJAX CLEANSER 2 LGE CANS 25c

MRS. TUCKERS VEGETABLE SHORTENING FREE 1-LB. CAN WITH PURCHASE OF 3-LB. CAN FOR 89c

GREEN GIANT PEAS 2 NO.303 CANS 41c

Kellogg's Variety Pack PER CTN. 35c

Dawn Extra Soft Toilet Tissue 4 Roll Pkg. 35c

CRISP, SOLID, LARGE HEADS, CALIFORNIA
LETTUCE
FINE FLAVOR, FOR COOL REFRESHING SALADS PER POUND 9c

CALIFORNIA SUNKIST ORANGES 4 LBS. 49c

CRISP, NATURAL, PASCAL CELERY HEARTS CELLO PKG. 23c

IGA Food Stores
LOW PRICES EVERY DAY!

Pillsbury ANGEL FOOD CAKE MIX REG. PKG. 57c

THERE IS AN IGA STORE NEAR YOU

BEAL'S 2101 R St. 2-6933
BETHANY MARKET R. W. "Bob" Mahoney 1519 No. Cotner 6-2686
BILL'S GROCERY 6201 Havelock 6-2003
JOHN DELL 719 R Street 2-4588
HEIZENRADER'S 2901 So. 14th 3-8423
JACK'S FOOD MARKET 12th & Stillwater 3-8551
JIM'S IGA GROCERY Formerly Growers Mkt. 1944 West "O" 3-3482
M. C. LANGE 648 No. 31st 2-4561
LEON'S FOOD MART Winthrop Road & Ryons 4-2207
MOHR'S SUPER CASH & CARRY IGA 2943 So. 48 Open Sunday 4-2313 Open Evenings Except Friday
PARK & SAVE MARKET 48th & "O" 3-4673 Open Evenings 7th 10 P.M.
RALPH'S IGA Open Evenings 7th 8:00 2038 No. 48th
SCHMOKER'S CASH & CARRY IGA 1601 Garfield 3-4781
PHIL SMITH'S IGA 25th & Sumner 3-81..
SOUTH SIDE IGA Open Sunday 1921 So. 17th 3-4703
TRIXES FOOD CENTER 12th & N 3-....
TRUMBLE IGA Burke, Neb.

U.S. Deficit Less Than Expected

$245,000,000 Under Estimate; Now Stands At $3,029,000,000

WASHINGTON (AP) — President Eisenhower announced Thursday, with considerable pride, that the federal government's deficit on June 30 was $3,029,000,000, or $245,000,000 less than had been expected in January.

In other comparisons, he listed the $6,411,000,000 in-the-red showing of a year earlier, and the $9,922,000,000 deficit President Truman had estimated in his final budget would be the deficit on June 30, 1954.

Eisenhower said in a statement at the White House that progress has been made toward a balanced budget while cutting taxes. He said:

"Mean Great Deal"

"These fiscal achievements mean a great deal to the American people:

"1. We have made possible a program of tax cuts totalling 7½ billion dollars.

"2. We have halted inflation. The purchasing power of the dollar has varied only one-half of one cent in the past 18 months.

"3. Our people have new confidence. We are laying a firm base for a healthy and expanding economy for better national security, and for more jobs for more people."

Reduced Income

Eisenhower's report indicated that the economic downturn which set in last summer reduced the government's income by some three billion dollars below the receipts he forecast last January.

But the administration meanwhile chopped spending, mainly national security outlay a little more than enough to fit the shrinkage of its purse, by some three and a fourth billion dollars less than the January estimate.

Consequently, the government was able to wind up fiscal 1954 on June 30 with the less-than-expected deficit of $3,029,000,000.

Two-Thirds Of Way

This figure, for the first full fiscal year of the Eisenhower administration, was $6,420,000,000 less than the $9,449,000,000 by which the government overspent its income in the previous fiscal year.

Noting this, Eisenhower said in his statement that "we have come over two-thirds of the way toward balancing the budget."

Spending during the past 12 months, totalling $67,579,000,000, was $6,695,000,000 below the fiscal 1953 total, and was $10,348,000, less than spending outlined by Truman for fiscal 1954.

Receipts Told

The government's receipts in fiscal 1954 **came** to $164,550,000,000, which was $275,000,000 less than the year before and $3,455,000,000 less than Truman forecast.

A joint statement from Secretary of the Treasury Humphrey and Budget Director Rowland Hughes said national security outlays last fiscal year ran $4,068,000,000 less than in the year before and were $2,511,000,000 less than previously programmed for fiscal 1954.

Direct military spending was cut $3,465,000,000 under the total of the year before and was $1,404,000,000 under the previous estimate for fiscal 1954. Atomic Energy Commission spending ran $102,000,000 more in fiscal 1954 than the year before, but was $307,000,000 less than had been predicted.

Two Planes, Hangar Destroyed By Blaze

CREIGHTON, Neb.—A hangar and two planes at the Creighton Municipal Airport were destroyed by flames of undetermined origin.

Two other planes were moved to safety.

Forcast: bright and smiley faces
When you serve this double treat
Take 7-Up, your favorite ice cream...
And there's a team that's hard to beat!

enjoy a 7-Up "Float"

Put two scoops of ice cream (or sherbet) in a glass, and pour chilled 7-Up gently down the side.

Seven-Up Bottling Co.
LINCOLN, NEBRASKA

A TYPICAL IGA VALUE

Frying Chicken

A delicious treat for the family when served with... mashed potatoes, cream gravy, green beans with mushrooms and hot rolls.

ARMOUR'S STAR PER POUND 49c

MENU TIP!

1 Armour's Star Chicken
1 cup flour
1 teaspoon salt
¼ teaspoon pepper
2 teaspoons parika
Swift's Brookfield Butter Shortening

Cut drawn chicken into serving pieces. Rinse in cold water, drain well. Put flour, salt, pepper, and paprika in a paper bag. Shake 3 or 4 pieces of chicken in the bag at a time to coat thoroughly. Heat enough butter and shortening in a heavy skillet to make a layer ¾ inch deep. Place chicken in hot shortening. Brown on both sides. Place chicken, one layer deep, in a shallow baking pan. Brush chicken generously with melted butter. Bake in a moderate oven (350°F.) until tender, about 30 to 40 minutes. Baste with melted butter after 15 minutes of baking. If chicken cannot be served at once, reduce oven heat. Brush chicken with more melted butter.

ARMOUR'S STAR SLICED BACON 1-LB. PKG. 63c

ARMOUR'S STAR ASSORTED LUNCH MEAT PER LB. 39c
PICKLE AND PIMIENTO, LIVER CHEESE, OLIVE LOAF

FROZEN FOODS

Snow Crop Fancy GREEN BEANS 2 10-OZ. PKGS. 45c

SNOW CROP LEMONADE 2 6-OZ. CANS 33c

SNOW CROP CUT GOLDEN CORN 2 8-OZ. PKGS. 33c

DRISCOLL FROZEN STRAWBERRIES 2 10-OZ. PKGS. 45c

Wheat or Rice Chex PER PKG. 19c

OCEAN SPRAY Cranberry Sauce 16-OZ. TIN 23c

SARAN WRAP PER ROLL 33c

CAMAY SOAP 2 BATH BARS 25c

CHEER FOR DIRTY CLOTHES LGE PKG. 31c

AJAX CLEANSER 2 LGE CANS 25c

MRS. TUCKERS VEGETABLE SHORTENING FREE 1-LB. CAN WITH PURCHASE OF 3-LB. CAN FOR 89c

GREEN GIANT PEAS 2 NO. 303 CANS 41c

Dawn Extra Soft Toilet Tissue 4 Roll Pkg. 35c

You'll Need:

IGA ELBOW MACARONI 12-Oz. Pkg. 17c
IGA BRAND TOMATOES No. 303 Can 14c
MIRACLE WHIP DRESSING Pint Jar 37c
IGA BRAND TUNA 2 Cans 49c
BENNET'S CHILI SAUCE 8 Oz. Bottle 20c

IGA DELICIOUS FRUIT COCKTAIL NO. 303 CAN 25c
IGA SYRUP PACK HALVES BARTLETT PEARS NO. 303 CAN 27c
IGA FANCY WHOLE GRAIN GOLDEN CORN NO. 303 CAN 15c
IGA DARK RED KIDNEY BEANS NO. 303 CAN 14c
NEW INSTANT ROYAL PUDDINGS 2 PKGS. 21c
FRANCO-AMERICAN SPAGHETTI 2 CANS 29c
GERBER'S STRAINED OR CHOPPED BABY FOOD 3 CANS 27c
REAL GOLD ORANGE BASE 2 6-OZ. CANS 35c
SUNSHINE FAMOUS HYDROX COOKIES 12-OZ. PKG. 37c
SUPREME LEMON CREAM SANDWICH COOKIES 20 COUNT 33c
NABISCO HARVEST SPECIAL COOKIE ASSORTMENT 1-LB. BAG 49c

OVEN FRIED Chicken & Biscuits
Bisquick Lge. Pkg. 45¢
Armour's Chicken

Kraft's VELVEETA CHEESE
Plain or Pimiento
2-LB. LOAF 89c

Kellogg's Variety Pack PER CTN. 35c

CRISP, SOLID, LARGE HEADS, CALIFORNIA
LETTUCE
FINE FLAVOR, FOR COOL REFRESHING SALADS PER POUND 9c

CALIFORNIA SUNKIST ORANGES 4 LBS. 49c

CRISP, NATURAL, PASCAL CELERY HEARTS CELLO PKG. 23c

Pillsbury ANGEL FOOD CAKE MIX REG. PKG. 57c

IGA Food Stores
LOW PRICES EVERY DAY!

THERE IS AN IGA STORE NEAR YOU

BEAL'S 2101 E St. 2-6933
BETHANY MARKET R. W. "Bob" Mahoney 1519 No. Cotner 2-2636
BILL'S GROCERY 6201 Havelock 6-2663
JOHN DELL 710 B Street 2-4800
HEIZENRADER'S 2901 So. 14th 2-8433
JACK'S FOOD MARKET 13th & Stillwater 2-8581
JIM'S IGA GROCERY Formerly Growers Mkt. 1244 West "O" 2-3482
M. C. LANGE 648 No. 21st 2-8561
LEON'S FOOD MART Winthrop Road & Ryons 4-2307
MOHR'S SUPER CASH & CARRY IGA 2943 So. 48 Open Sunday 4-2215 Open Evenings Except Friday
PARK & SAVE MARKET 48th & "O" 2-4573 Open Evenings Till 10 P.M.
RALPH'S IGA Open Evenings Till 8:30 2620 No. 48th
SCHMOKER'S CASH & CARRY IGA 1001 Garfield 2-6701
PHIL SMITH'S IGA 25th & Sumner 2-81..
SOUTH SIDE IGA Open Sunday 1921 So. 17th 2-6703
TRIXES FOOD CENTER 13th & K 2-6625
TRUMBLE IGA Eagle, Neb.

MERRY MENAGERIE By Walt Disney

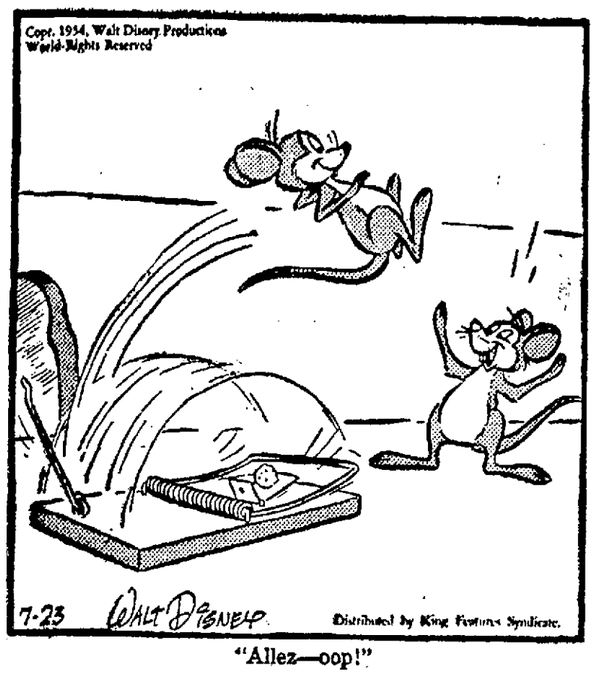

"Allez—oop!"

TOONERVILLE FOLKS By Fontaine Fox

STRANGE AS IT SEEMS By Elsie Hix

MODEST MAIDENS By Jay Alan

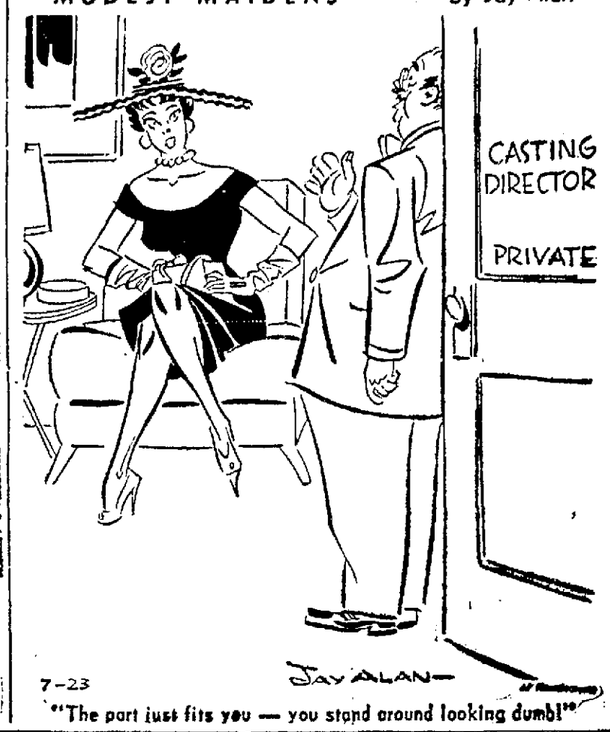

"The part just fits you — you stand around looking dumb!"

POGO By Walt Kelly

DICK TRACY By Chester Gould

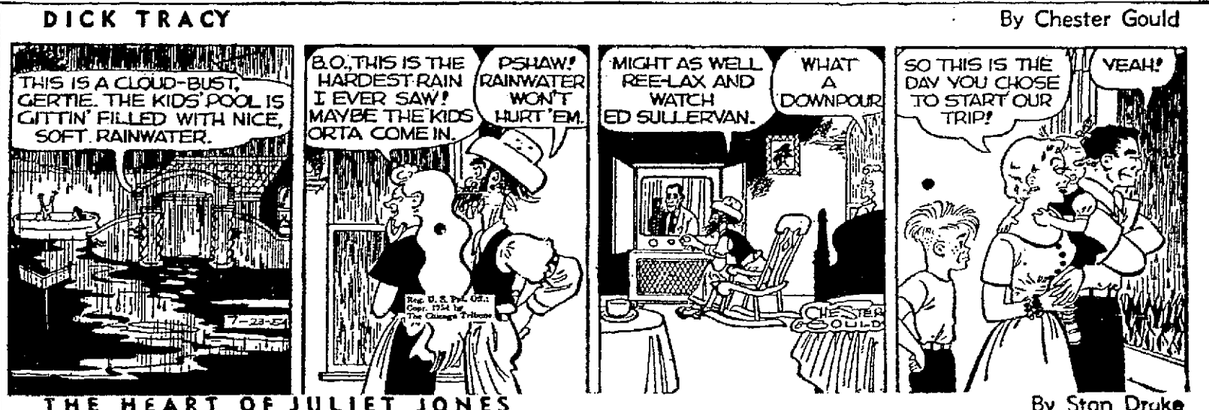

OZARK IKE By Ray Gotta

THE JACKSON TWINS By Dick Brooks

MARY WORTH By Ken Ernst

ROY ROGERS, King Of The Cowboys By Al McKinson

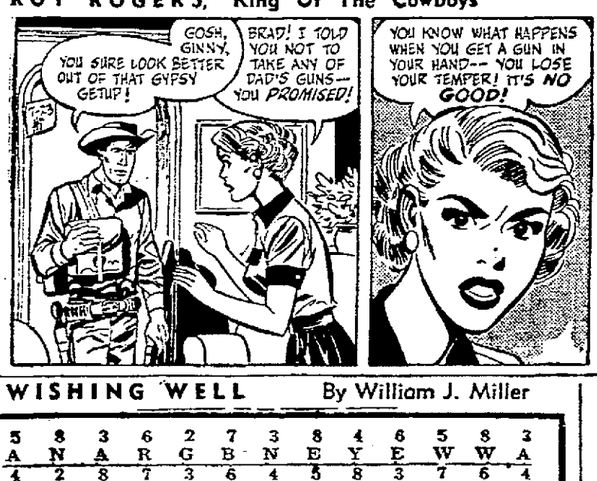

RIP KIRBY

WISHING WELL By William J. Miller

5	8	3	6	2	7	3	8	4	6	5	8	3
A	N	A	R	G	B	N	E	Y	E	W	W	A
4	2	8	7	3	6	4	5	8	3	7	6	4
O	I	M	I	T	L	U	I	A	T	G	I	A
3	5	6	4	8	7	3	8	4	6	2	7	3
R	S	E	R	R	B	A	R	E	F	F	E	C
4	8	3	6	4	5	2	6	7	3	5	4	8
B	I	T	A	O	E	T	N	N	I	S	U	A
5	3	4	2	8	6	3	4	8	5	7	3	4
H	V	N	S	G	D	E	D	E	I	E	F	T
2	4	6	5	3	8	4	7	2	8	3	6.	7
E	O	C	F	I	B	W	F	N	L	G	U	I
8	3	7	4	6	2	3	8	5	4	6	3	8
I	U	T	I	R	T	R	S	T	N	E	E	S

Here is a pleasant little game that will give you a message every day. It is a numerical puzzle designed to spell out your fortune. Count the letters in your first name. If the number of letters is 6 or more, subtract 4. If the number is less than 6, add three. The result is your key number. Start at the upper left-hand corner of the rectangle and check every one of your key numbers, left to right. Then read the message the letters under the checked figures give you.
(Distributed by King Features, Inc.) Registered U. S. Patent Office

CROSSWOOD PUZZLE

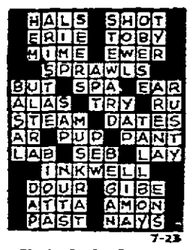

Yesterday's Answer

ACROSS

1. Property (Theat.)
5. Musical instrument
9. Narrow roadway
10. Culture medium
11. Dull red marble (Belg.)
12. Groups of threes
14. Buries
16. Poker stake
17. Foot-like organ
18. Organ of hearing
20. Electrical engineer (abbr.)
21. Star
24. Whirls
27. Small apertures
28. Hurried
30. Gold (Her.)
31. Baronet's title
32. Unhappy
35. Walk through water
38. To improve
40. Backbone
42. Poverty-stricken
43. Ireland
44. Anxiety
45. Man's nickname (poss.)
46. Pieces out

DOWN

1. Smoothing tool
2. Talks irrationally
3. At one time
4. Noble-women
5. Head covering
6. Location of the Taj Mahal
7. Shower
8. Complaint
11. Tear
13. Searches for
15 Perched
19. Veneration
21. Emmet
22. Primary color
23. At home
24. Exhibits
25. A rampart (Fort.)
26. Part of "to be"
29. Pen point
32. Cubic meter
33. This insect carries yellow fever
34. Arid
36. Terrible
37. City (Okla.)
39. A hard wood (E.I.)
41. Half ems

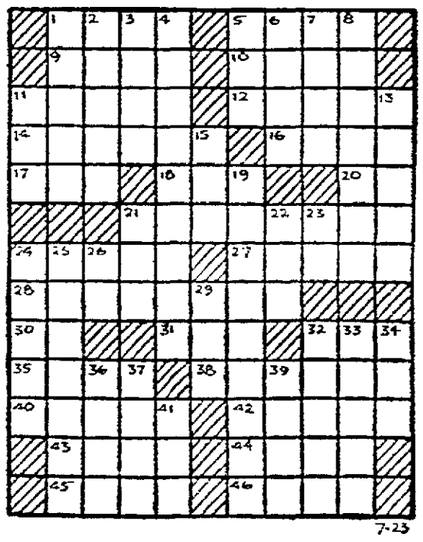

DONALD DUCK By Walt Disney

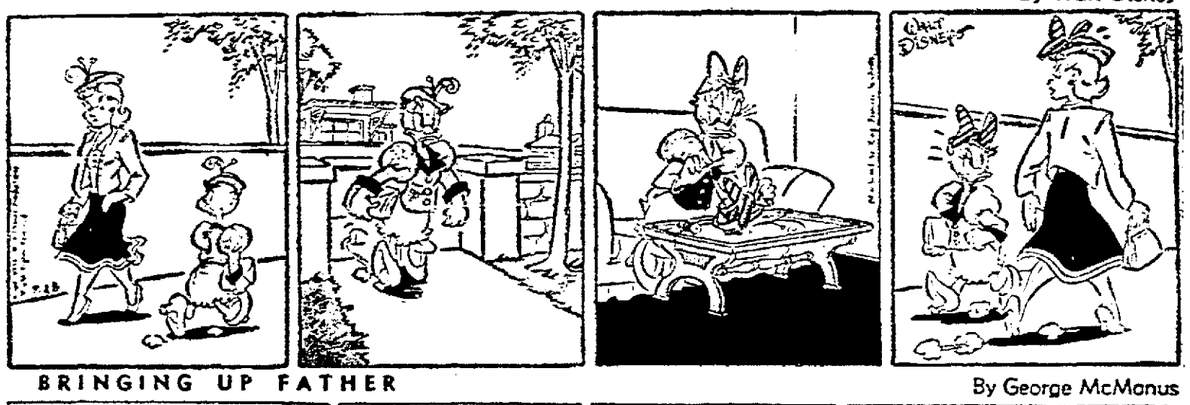

BRINGING UP FATHER By George McManus

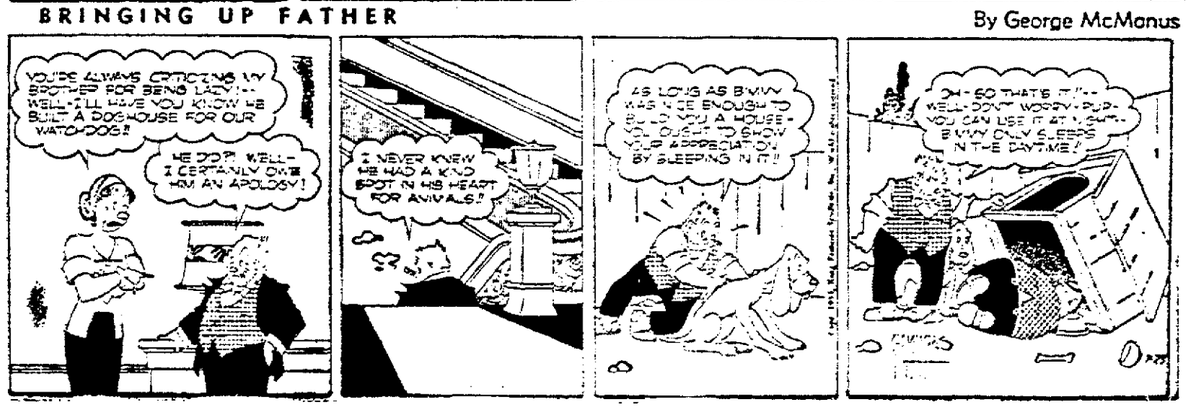

BAERING DOWN ON THE NEWS By Arthur 'Bugs' Baer

(Distributed By International News Service)

Early autumn balloting for congressional desk-room must be taken with a grain of silt.

☆ ☆ ☆

From New England's rogue-bound coast to California's sunken dining-rooms the middle more than justifies the ends.

☆ ☆ ☆

But in the course of catalogued items we must take the will for the deed and notarize them both.

Bugs Baer

☆ ☆ ☆

That's because a new element has been chaffed from the wheat in national politics.

☆ ☆ ☆

A heavy trailer vote has showed up on used car lots.

☆ ☆ ☆

The national bosses of both parties are busy diagnosing this astounding offshoot of tourist bias. Can it be captured by Jim Farley riding a motorcycle? Can it be swung by Tom Dewey making a door-to-door canvass on a scooter?

☆ ☆ ☆

We have only August, September and October left for making the slip that passeth all understanding. Here is a transient bloc of jolting citizens who are as maneuverable as Moseby's guerrillas. And who can follow up my stunt of 1929 when I rode my bicycle from town to town voting wet for the Literary Digest.

☆ ☆ ☆

This is a movable element in local migration. At so much per vote they can go north with the birds and south with the eggs.

☆ ☆ ☆

There was a time when the sachems of Tammany sent around carriages for the truck trade. Voters were hauled to the calibrating booths of a partisan precinct to complete their education with an arm-twisted "X".

☆ ☆ ☆

But today we have a powerful vote that furnishes its own transportation. The long, long trailers are winding. They want no detours to the poorhouse.

☆ ☆ ☆

The majorities are as interchangeable as bingo buttons.

☆ ☆ ☆

The 49th state of the union could be Alaska or Hawaii. But both are likely to be beaten to the draw by a trailer colony.

DAILY CRYPTOQUOTE

How's How To Work It

A X Y D L B A A X E
B L O N G F E L L O W

One letter simply stands for another. In this example A is used for the three L's, X for the two O's, etc. Single letters, apostrophes, the length and formation of the words are all hints. Each day the code letters are different.

A Cryptogram Quotation

F B B C F A O B S V E M K N M B K J Y V C B T H, F B B C F A M Q Y M B T O K C I M B O B M K M M B B O B M K M M B H O Q—T O S P M B H.

Yesterday's Cryptogram: ALL TRUE-HEARTED TARS LOVE THEIR SHIPS AND THEIR WIVES—DIBDIN.

Distributed By King Features Syndicate

MERRY MENAGERIE By Walt Disney

"Allez—oop!"

TOONERVILLE FOLKS By Fontaine Fox

STRANGE AS IT SEEMS By Elsie Hix

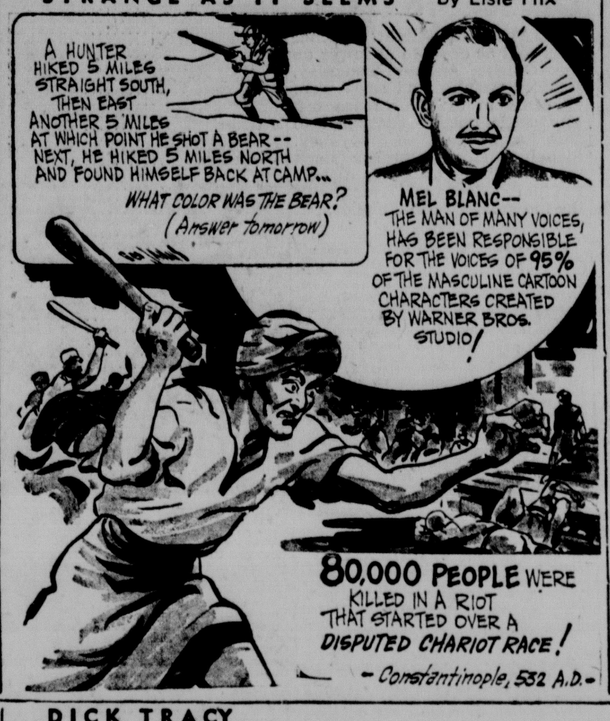

MODEST MAIDENS By Jay Alan

POGO By Walt Kelly

DICK TRACY By Chester Gould

OZARK IKE By Ray Gotto

THE HEART OF JULIET JONES By Stan Drake

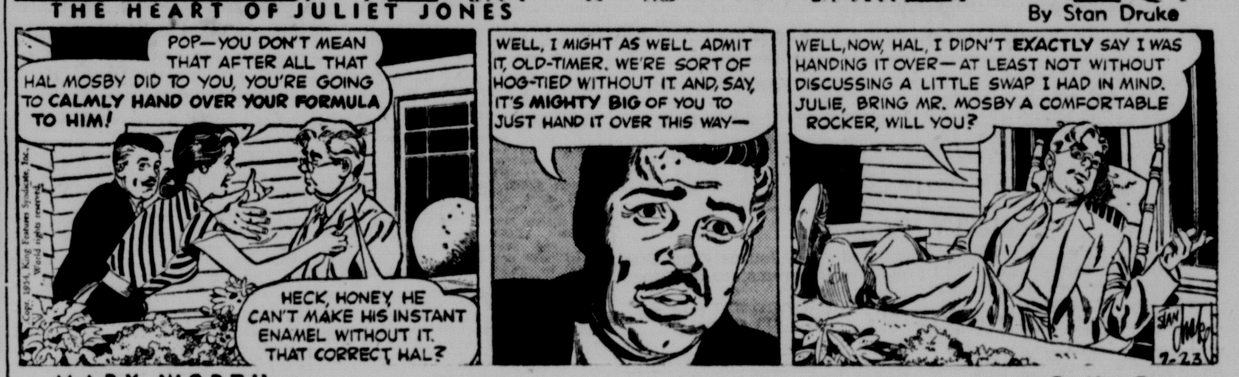

THE JACKSON TWINS By Dick Brooks

MARY WORTH By Ken Ernst

ROY ROGERS, King Of The Cowboys By Al McKinson

RIP KIRBY By Alex Raymond

WISHING WELL By William J. Miller

5	8	3	6	2	7	3	8	4	6	5	8	3
A	N	A	R	G	B	N	E	Y	E	W	W	A
4	2	8	7	3	6	4	5	8	3	7	6	4
O	I	M	I	T	L	U	I	A	T	G	I	A
3	5	6	4	8	7	3	8	4	6	2	7	3
R	S	E	R	R	B	A	R	E	F	F	E	C
4	8	3	6	4	5	2	6	7	3	5	4	8
B	I	T	A	O	E	T	N	N	I	S	U	A
5	3	4	2	8	6	3	4	8	5	7	3	4
H	V	N	S	G	D	E	D	E	I	E	F	T
2	4	8	5	3	8	4	7	2	8	3	6	7
E	O	C	F	I	B	W	F	N	L	G	U	I
8	3	7	4	6	2	3	8	5	4	6	3	8
I	U	T	I	R	T	R	S	T	N	E	E	S

Here is a pleasant little game that will give you a message every day. It is a numerical puzzle designed to spell out your fortune. Count the letters in your first name. If the number of letters is 6 or more, subtract 4. If the number is less than 6, add three. The result is your key number. Start at the upper left-hand corner of the rectangle and check every one of your key numbers, left to right. Then read the message the letters under the checked figures give you.
(Distributed by King Features, Inc.) Registered U. S. Patent Office

CROSSWOOD PUZZLE

ACROSS

1. Property (Theat.)
5. Musical instrument
9. Narrow roadway
10. Culture medium
11. Dull red marble (Belg.)
12. Groups of threes
14. Buries
16. Poker stake
17. Foot-like organ
18. Organ of hearing
20. Electrical engineer (abbr.)
21. Star
24. Whirls
27. Small apertures
28. Hurried
30. Gold (Her.)
31. Baronet's title
32. Unhappy
35. Walk through water
38. To improve
40. Backbone
42. Poverty-stricken
43. Ireland
44. Anxiety
45. Man's nickname (poss.)
46. Pieces out

DOWN

1. Smoothing tool
2. Talks irrationally
3. At one time
4. Noblewomen
5. Head covering
6. Location of the Taj Mahal
7. Shower
8. Complaint
11. Tear
13. Searches for
15. Perched
19. Veneration
21. Emmet
22. Primary color
23. At home
24. Exhibits
25. A rampart (Fort.)
26. Part of "to be"
29. Pen point
32. Cubic meter
33. This insect carries yellow fever
34. Arid
36. Terrible
37. City (Okla.)
39. A hard wood (E.I.)
41. Half ems

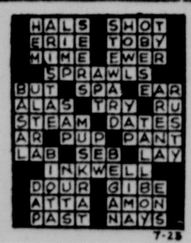

Yesterday's Answer

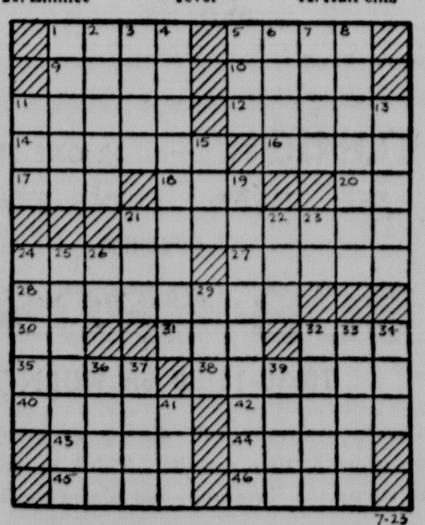

BAERING DOWN ON THE NEWS By Arthur 'Bugs' Baer

(Distributed By International News Service)

Early autumn balloting for congressional desk-room must be taken with a grain of silt.

☆ ☆ ☆

From New England's rogue-bound coast to California's sunken dining-rooms the middle more than justifies the ends.

☆ ☆ ☆

Bugs Baer

But in the course of catalogued items we must take the will for the deed and notarize them both.

☆ ☆ ☆

That's because a new element has been chaffed from the wheat in national politics.

☆ ☆ ☆

A heavy trailer vote has showed up on used car lots.

☆ ☆ ☆

The national bosses of both parties are busy diagnosing this astounding offshoot of tourist bias. Can it be captured by Jim Farley riding a motorcycle? Can it be swung by Tom Dewey making a door-to-door canvass on a scooter?

☆ ☆ ☆

We have only August, September and October left for making the slip that passeth all understanding. Here is a transient bloc of jolting citizens who are as maneuverable as Moseby's guerrillas. And who can follow up my stunt of 1929 when I rode my bicycle from town to town voting wet for the Literary Digest.

☆ ☆ ☆

This is a movable element in local migration. At so much per vote they can go north with the birds and south with the eggs.

☆ ☆ ☆

There was a time when the sachems of Tammany sent around carriages for the truck trade. Voters were hauled to the calibrating booths of a partisan precinct to complete their education with an arm-twisted "X".

☆ ☆ ☆

But today we have a powerful vote that furnishes its own transportation. The long, long trailers are winding. They want no detours to the poorhouse.

☆ ☆ ☆

The majorities are as interchangeable as bingo buttons.

☆ ☆ ☆

The 49th state of the union could be Alaska or Hawaii. But both are likely to be beaten to the draw by a trailer colony.

DAILY CRYPTOQUOTE

Here's How To Work It

A X I D L B A A Z B
is L O N G F E L L O W

One letter simply stands for another. In this example A is used for the three L's, X for the two O's, etc. Single letters, apostrophes, the length and formation of the words are all hints. Each day the code letters are different.

A Cryptogram Quotation

FBBCFA OBSVEM KNMBKJ YVCBTH, FBBCFA MQYMBTOKCIM BOBMKMMB BOBMKMMB HOQ—TOSPMBH.

Yesterday's Cryptoquote: ALL TRUE-HEARTED TARS LOVE THEIR SHIPS AND THEIR WIVES—DIBDIN.

Distributed By King Features Syndicate

JOE PALOOKA By Ham Fisher

DONALD DUCK By Walt Disney

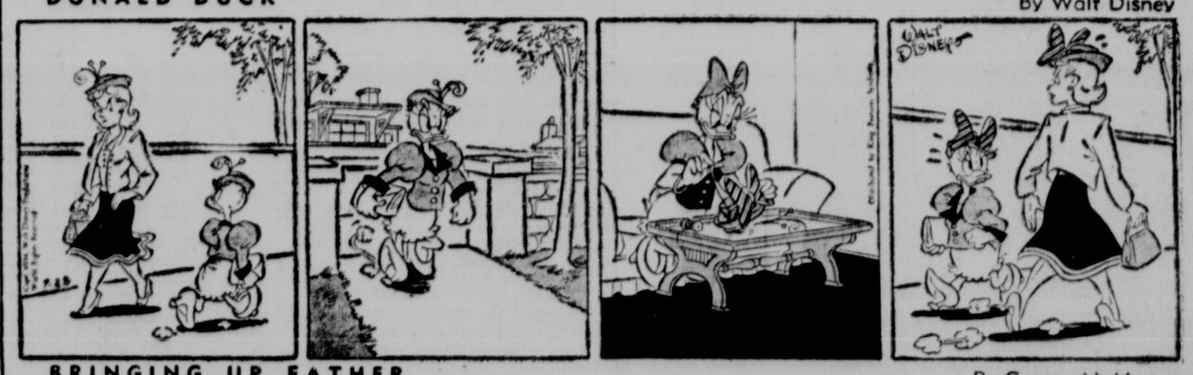

BRINGING UP FATHER By George McManus

Beans Sag Again, Wheat, Corn Up

CHICAGO (AP) — Soybeans broke sharply on the Board of Trade again Thursday but the rest of the market righted itself after the previous session's drop.

An easier trend was apparent in all pits at the opening, but only in soybeans were the losses large. Trading was quiet. As the day wore on a little timid demand entered wheat and corn and they both forged ahead for moderate gains.

Wheat closed 1 to 1⅝ higher, corn 1½-2⅛ higher, oats unchanged to ¼ lower, rye 1¾-2¾ higher, soybeans 7¼ to 10 cents lower and lard 10 to 55 cents a hundred pounds lower.

CHICAGO RANGE OF PRICES

	High	Low	Close	Chg.	Yr.Ago
Wheat					
Sep.	2.10⅝	2.08	2.09⅜	+ 1	1.90
Dec.	2.13½	2.11⅛	2.13⅛	+ 1⅞	1.99¼
Mar.	2.11⅝	2.11⅝	2.13⅝	+ 1⅞	2.01⅞
May	2.10½	2.08¼	2.10¼	+ 1⅛	
Corn					
Sep.	1.59¾	1.57⅛	1.59⅝	+ 2	1.56
Dec.	1.52⅝	1.49⅞	1.52⅛	+ 1⅝	1.47⅞
Mar.	1.56½	1.53½	1.55⅝	+ 1⅞	1.39⅛
May	1.57½	1.54⅝	1.57⅛	+ 1½	
Oats					
Sep.	.73⅜	.72⅝	.73	—	.77⅛
Dec.	.77½	.77¼	.77	— ¼	.77⅛
Mar.	.77¼	.76⅝	.76¾	— ¼	.76⅛
May	.75⅛	.74½	.74⅝	— ⅛	
Rye					
Sep.	1.15⅞	1.12½	1.15¼	+ 2	1.29
Dec.	1.20	1.17⅝	1.19⅝	+ 1½	1.32½
Mar.	1.27	1.23	1.24½	+ 1¾	1.39
May	1.26¾	1.26¾	1.26¾	new	
Soybeans					
Sep.	3.01½	2.99½	2.99½	—10	2.70¾
Nov.	2.79½	2.77½	2.76¾	— 1¾	2.57
Jan.	2.82½	2.79	2.79½	— 7¾	2.60
Mar.	2.86½	2.83½	2.82¾	— 7¾	
May	2.88	2.81¾	2.84¾	New	
Lard					
Sep.	15.00	14.75	14.77	— .33	
Oct.	14.20	13.95	14.05	— .15	
Nov.	13.70	13.45	13.50	— .22	
Dec.	14.05	13.55	13.55	— .50	
Jan.	13.67	13.30	13.30	— .37	

LINCOLN GRAIN

Thursday, July 22

Wheat: No. 1, $2.03.
Corn: No. 2 yellow, $1.37; No. 2 white, $1.46.
Oats: No. 2, 32 lbs., 62c.
Barley: No. 2, 90c.
Milo: Cwt., $2.10.

OMAHA

Wheat: No. 1 Dark Hard $2.35¾; No. 2 $2.27@2.35¾; No. 1 Hard $2.21¾@2.34¾; No. 2 $2.19½@2.26½; No. 3 $2.17¾@2.23½; No. 4 $2.14. Sample $2.12¾@2.18¾.
Oats: No. 1 White 72@75½c; No. 2 72@72½c.

CHICAGO

Wheat: No. 1 red, $2.05½; No. 2, 2.05½; No. 3, $2.04½@2.06½; No. 1 mixed $2.10; No. 2 mixed, $2.04½.
Corn: No. 1 yellow, $1.62¾@1.62⅝, No. 2, $1.62@1.62¾; No. 3, $1.60½; No. 4, $1.57¼.
Oats: No. 1 heavy mixed, 75½c; No. 1 extra heavy white, 77¾c; No. 1 mixed 74½c; No. 1 heavy white, 75½@75¾c; No. 1 white 74¾@75¼c.
Soybeans: None.
Barley: Nominal: Malting 1.10@1.60; feed 90@1.05.

KANSAS CITY

Wheat: 279 cars; down 1¾c to up 1¼c; No. 2 hard and dark hard, $2.28½@2.35; No. 3, $2.33½@2.38; No. 2 red, $2.12@2.16½N; No. 3, $2.11@2.16N.
Corn: 26 cars; unchanged to up 2¼c; No. 2 white, $1.63@1.67N; No. 3, $1.60@1.66N; No. 2 yellow & mixed, $1.56½@1.61N; No. 3, $1.53½@1.60N.
Oats: 5 cars; up ½-2c; No. 2 white, 78c; No. 3, 70½@77cN.

Markets At A Glance

NEW YORK (AP)—

Stocks—Higher; steels lead rise.

Bonds — Firm; governments improve.

Cotton — Mixed; New Orleans buying & hedging.

Chicago:

Wheat — Firm; trade rather slow.

Corn—Firm; cash grain firm.

Oats—Steady; very small price changes.

Hogs—Down 75 cents to $1.25; practical top $22.25.

Cattle—Steers steady to weak; top $25.25.

Steels Top Mart In Another Climb

NEW YORK (AP)—The stock market banged out another new high Thursday in a strong advance topped by soaring prices for steels.

Almost all divisions of the market had a hand in the rise with the exception of the aircrafts which were lower.

Gains went to between one and four points in many cases, and they were fairly well distributed throughout the list.

Losses of between one and two points marked the outside range of the decline which was not pronounced.

Steels ran up rapidly when merger rumors spread through Wall Street. One of these involving Bethlehem Steel and Youngstown Sheet & Tube was started several days ago.

A Bethlehem spokesman said the company had no comment on the rumors. Meanwhile, two high officials of Youngstown were in New York but not talking.

Follansbee said that financial interests, not otherwise identified, had offered to buy assets of the company.

Higher with the steels were many railroads, oils, utilities, metals, motion pictures, radio-television, tobaccos, and a long list of miscellaneous issues.

The aircrafts were down and some chemicals were lower. Otherwise the losses were pretty well scattered.

The Associated Press average of 60 stocks gained $1 at $131.20, highest point for the average since Oct. 22, 1929.

The industrial component of the average was up $1.60, railroads gained 70 cents, and the utilities were up 30 cents at a new high of $63.30.

Volume was the clue to performance. It expanded on the rise to 2,930,000 shares, second highest day of the year topped only by the 3,000,000 shares traded July 15. Wednesday's volume was 2,510,000.

The American Stock Exchange was higher in heavy trading with 660,000 shares changing hands. That compares with 510,000 shares traded Wednesday.

AP COMMODITY INDEX

NEW YORK — The Associated Press weighted wholesale price index of 35 commodities Thursday declined to 171.38.

Previous day	171.98,	week ago	172.67,
month ago	171.72,	year ago	180.62.

	1954	1953	1952	1951
High	175.49	181.72	195.20	215.71
Low	170.32	170.35	175.53	189.34

(1926 average equals 100)

Hogs Show Drop Of 50c To $1.50

OMAHA (AP)—Light butcher hogs sold 50 cents to $1 lower on the Omaha market Thursday. Heavier weights and sows were 75 cents to $1.50 or more off. The cattle market continued to show a measure of buoyancy. Slaughter steers and she stock sold steady to 25 cents higher. Fat lamb prices were strong with the top going 50 cents higher.

OMAHA

Hogs: Salable Thursday 6,500; moderately active, barrows and gilts up to 250 lbs. 50c to $1.00 lower; others and sows $1.00 to 1.50 or more lower, choice 180 to 240 lbs. barrows and gilts $21.25@22.25, most choice 1 and 2 lots $21.50@22.25; with dark $22.50@24.00; 300 lbs. $18.00@22.00; sows up to 450 lbs. $16.00@18.50, 360 to 450 lbs. $14.00@16.25; heavier weights $12.00@14.25.

Cattle: Salable 4,000; calves 175; fed steers choice grade and better in limited supply strong to 25c higher, other fed steers and fed heifers steady; cows strong to mostly 25c higher; spots 50c up, vealers steady; stocker and feeder classes finding a little better action, mostly steady, choice to prime 1,051 lbs. fed steers $24.50; most choice steers $21.00@24.00, good to low choice $18.50@20.50, few commercial $17.50@17.50; load choice heifers $22.25; utility and commercial cows $8.75@12.00; canners and cutters $7.00@8.50, scattering medium and good stockers and light feeders $12.00@17.00.

Sheep: Salable 700; slaughter lambs strong, top on native 50c higher, ewes strong, feeder lambs slow weak; choice and prime native spring slaughter lambs $19.50@20.00; good and choice $17.00@19.00; utility and good $15.00@17.00; good and choice ewes $4.00@4.50; cull and utility $2.50@4.00.

CHICAGO

Hogs: Salable 12,000; receipts largest for any day since January, butchers and sows unevenly 75 cents to $1.25 lower; averaging mostly 1.00 under Wednesday, most sales choice 180-230 lb. butchers $21.25@22.00, a few choice No. 1 and 2's around 200 lb. $22.25 the top, a small lot $22.40; choice 330-400 lb. sows $15.00@17.50 with lighter weights $17.75@18.50.

Cattle: Salable 3,000; calves 500; choice and prime steers scarce, steady; other grades slow; steady to weak; utility and commercial cows unevenly steady to 50 cents or more lower; canners and cutters moderately active; steady to 25 cents higher; bulls weak to 50 cents lower; vealers unevenly weak to $2.00 lower; a load of prime 1,340 lb. steers $25.25; a load of choice and prime 1,225 lb. weights $21.50; a few high choice 925 lb. heifers $22.75; good and choice heifers $17.50@21.50; utility and commercial cows $9.00@12.00; a few choice and prime vealers early $19.00@20.00, very few above 18.00.

Sheep: Salable 1,000; slaughter lambs mostly steady to 25 cents lower; slaughter sheep about steady; yearlings absent, good to prime native spring lambs $19.50@21.00.

SIOUX CITY

Cattle: Salable 2,000, choice slaughter steers and heifers moderately active, mostly steady, good and below slow, barely steady; cows mainly little changed, bulls steady to easier; fresh stocker and feeder supply small, some clearance sales weak, several sales choice fed steers $21.50@23.25; choice heifers $19.50@22.00; bulk utility and commercial cows $9.50@11.50; scattered sales medium and good stock steers $13.00@17.00.

Hogs: Salable 2,300, barrows, gilts and sows 25 cents to mostly 50 cents lower, instances some barrows and gilts around 190 lb down and weights sows 75 cents lower; choice 190-240 lb. barrows and gilts $21.25 22.25; choice sows 330 lbs. down $17.00@18.50.

ST. JOSEPH

Hogs: 4,000. Barrows and gilts 50@75c lower; sows 25@75c lower; choice 190-240 lbs., butchers, $21.50@22.00; 09 Head choice No. 1 200-215 lbs., $22.25.

Cattle: 1,000; calves 200. Slaughter steers and yearlings steady; cows fully steady; bulls unchanged; calves and vealers steady to $1.00 lower; load good and choice 1,118 lb. steers $21.65; average choice mixed yearlings $22.00; most good and choice mixed $18.00@21.50.

Sheep: 1,500. Spring slaughter lambs steady to weak; slaughter ewes 50c lower; choice and prime spring lambs $19.50@20.50.

DENVER

Hogs: Salable Thursday 300; slow; 50 to 75, instances 1.00 lower; choice 180 to 240 lbs., 22.25@22.75; 270 to 320 lbs., 19.75@20.75; choice sows 350 to 450 lbs., 14.00@17.50; short load 302 lbs., 18.50.

Cattle: Salable 500; calves 100; cows fully steady; bulls weak; vealers and calves 50 lower; stock cattle steady to weak; utility cows 9.75@11.00; few utility to 11.50; canners and cutters 7.25@9.50.

Sheep: Salable 500; slaughter spring lambs strong to 25 higher; two short decks 95 and 104 lbs., 21.00; around 110 lbs. largely choice, 20.00

PRODUCE

CHICAGO EGG FUTURES

	Sales	Open	High	Low	Close
Ser.	410	41.25	41.30	40.55	40.60
Oct	376	41.25	41.35	40.55	40.60
Nov.	77	40.55	40.85	40.05	40.05
Dec.	9	39.80	39.80	39.25	39.25

LINCOLN

Poultry: Heavy hens 4½ lbs. and over 10c; light hens 8c; Leghorn hens, 8c; farm run springs, 22c; Leghorn springs, 18c; old roosters, 8c; Leghorn roosters, 8c; premiums paid for commercial broilers.

Eggs: Grade A1, 38c; current receipts, 20c.

Milk: Basic price for testing 3.8 per cent butterfat retroactive class 1, $4.56; class 2, $3.01; class C, $2.50; No. 1 churning cream, 51c.

STATE

Thursday—State-Federal Poultry Market Report:

Eggs: About steady to steady. Grade prices unchanged; current receipts unchanged to 1c lower. Quality is poor but producers taking better interest in care of eggs in some localities. Loss per case reported to be as high as 7%. Price per dozen paid producers delivered to country buying stations.

	Southeast (Mostly)	Northeast	West
A large	30-33	30-36	30-33
A medium	24-25	27-28	23-27
B large	21-25	24-28	20-25
Undergrs	14-20	16-20	13-19
Cur. Rec.	20-27	23-24	22-25 15-26

Poultry: Fully steady on hens, steady on other classes. Marketing slightly up this week, after very slow movement past two weeks. Price per pound paid producers by country buying stations and plants.

State Combined	
Hens, heavy large	9-13c mostly 9-10c
Hens, heavy small	6-13c mostly 9-10c
Hens, light	6-13c mostly 9-10c
Old roosters	4-8c mostly 6-7c

Commercially produced broilers or fryers, at farm 23-26c.

OMAHA

Churning cream: Country station average 50 cents; direct shipper price, track basis 54 cents.

Milk: 3.8 per cent butterfat, Class 1, $4.56 cwt.; Class 2, $3.01

Butter: 92 score, quarters, one-pound cartons, 61½ cents; 90 score 59½ cents.

Eggs: Current receipts 44 lbs. net quoted mostly $6.60 per case; buyers paying 33-36 cents a dozen for Grade A.

Poultry: Hens colored 4½ pounds and over mostly 9 cents; hybrid poultry discounted; old roosters 7 cents; light hens and Leghorns 7 cents; broilers 21-22 cents.

CHICAGO

Live poultry: Steady-firm. 13 trucks.

Chicago Poultry Board price changes:

Commercially grown—Springs: Plymouth Rock 28 a lb., Gray Cross 23. Fryers: Plymouth Rock 26; Gray Cross 23. Broilers: Plymouth Rock and Gray Cross 23.

Cheese: Single daisies 36¾-37½ a lb.; longhorns 36½-37½; processed loaf 34-37; Swiss A 44-47; B 42-44; C 40-41.

Butter: 1,087,765 lbs. Steady. 93 and 92 score 56¾ a lb.; 90 score 54; 89 score 50.

Eggs: 10,168 cases. Unsettled. White large extras 60-69.9 per cent A and over 47 a dozen; mixed large extras 60-69.9 per cent A and over 41; standards 54; current receipts 30; dirties 25-27; checks 24.

OMAHA FEEDS AND HAY

Alfalfa meal: 17 per cent dehydrated $60.00; burlap or cotton bags.

Wheat feeds: Bran, $49.00, shorts $55.00.

Hominy feeds: Carlots, sacked $53.00; bulk $49.00, ton lots, sacked $53.50.

Feeding tankage: 60 per cent protein $125.00; meat scraps 50 per cent protein $110.00; special homemeal $84.00

Soybean meal: 44 per cent protein $3?.00, pellets $2.25

Oats feed: Steamrolled oats $39.00, pulverized, unhulled $42.00

Linseed oil meal: 32 per cent protein $58.00 to $61.00.

Buttermilk: Dry $13.75 cwt.; condensed $4.25 cwt.

Upland Prairie hay: No. 1, $23-24; No. 2, $22-23; No. 3, $19-21; sample grade $12-16.

Alfalfa: No. 1, $23-24; standard $22; No. 2, $20-21; No. 3, $18-20; sample grade $15-17.

DOW JONES STOCKS, BONDS

NEW YORK (AP)—Closing Dow Jones stock averages:

	Thursday	Pr. Close	Yr. Ago
30 Industrials	342.97	339.98	269.94
20 Rails	117.69	116.88	105.69
15 Utilities	59.67	59.64	48.79

Range of Dow Jones stock averages:

	Open	High	Low	Close	Chge.
30 In.	340.55	344.54	338.94	342.97	+2.99
20 Ra.	117.02	118.20	116.62	117.69	+0.81
15 Uts.	59.59	59.79	59.42	59.67	+0.02
65 St.	127.69	128.92	127.18	128.40	+0.84

Transactions in stocks used in averages:

	Thursday	Wednesday	Tuesday
Industrials	261,200	194,900	200,500
Rails	90,900	92,600	67,200
Utilities	38,900	41,900	47,200
65 Stocks	390,900	329,400	314,900

Dow Jones closing bond averages:

40 Bonds	100.92	+0.02
10 Higher Grade Rails	103.13	+0.08
10 Second Grade Rails	100.26	—0.03
10 Public Utilities	100.21	+0.05
10 Industrials	99.99	—0.02

New York Stock Closes

	Close	Chge
Addressograph Mult	80¾	+ ¾
Admiral	24⅝	
Alleghany	3⅜	
Allied Chemical	80⅜	+ ⅜
Allied Stores	40½	+ ¼
Allis Chalmers	61	+ 1⅛
Aluminum Co	83¾	+ ⅝
Am Airlines	14⅝	
Am Can	45⅞	+ ⅛
Am Car & Fdry	41½	— 2¼
Am Mtrs	18¼	+ ⅛
Am Radiat & S S	16⅜	— ⅛
Am Smelt & Ref	38½	+ 1⅛
Am Steel Fdry	28	+ ⅛
Am Tel & Tel	174⅜	+ ⅞
Am Tobacco	85⅞	+ ⅝
Am Woolen	21¼	+ ⅛
Anaconda Copper	39⅝	+ ⅛
Armco Steel	60⅜	+ ⅛
Armour	9⅞	+ ⅛
Atch Top & S F	119	+ 3⅛
Avco Mfg	7⅛	+ ⅛
Baldwin Loco	10	— ⅛
Baltimore & Ohio	20⅜	+ ⅛
Beatrice Foods	49⅜	
Beatrice Foods pfd	106½	
Bendix Aviation	79⅝	— ⅛
Bethlehem Steel	73⅞	+ 1⅜
Boeing Aircraft	49⅞	— ⅛
Bond Stores	11⅛	+ ⅛
Borden	70¼	+ 1⅛
Borg-Warner	85⅞	+ ⅞
Budd	13	
Burroughs Add Mach	20⅜	+ ⅛
Calumet Hecla	9⅛	
Canad Dry	13¼	
Canadian Pacific	20⅞	— ⅛
Case J I	14⅜	— ⅛
Caterpillar	61	+ 1
Celanese	21⅜	+ ⅛
Celotex	24¾	+ ⅜
Cent. & SW Util.	27⅞	+ ⅛
Cerro De Pasco	28⅝	+ ⅝
Chesapeake & Ohio	35⅝	+ ⅛
Chicago & N Wt	11⅝	
Chicago N W pfd	29½	+ ⅛
Chicago, Rock Island	71⅝	
Chrysler	63⅝	+ ½
Cities Service	96⅝	+ 1
Climax Molybdm	52⅜	+ ½
Colgate-Palmolive	40⅞	— ⅛
Colo Fuel & Iron	17⅞	+ ⅛
Columbia Broad A	63⅝	+ ⅛
Columbia Gas & El	11⅜	
Commercial Credit	41⅝	
Commonwealth Edison	43¾	
Consolid Edison	45⅝	
Cont Motors	10	+ ⅛
Cont Oil	64	+ 1
Copper Range	40	
Corn Products	78¾	+ ⅜
Crane	33½	— ⅛
Cudahy Packing	34⅛	+ ⅛
Curtis Publishing	8¼	
Curtiss-Wright	11¾	— ⅛
Curtiss Wright A	27	— ⅛
Deere	28⅜	— ⅛
Douglas Aircraft	88	— 1⅝
DuPont	137¼	+ ¾
Eastman Kodak	60⅜	— ⅛
Firestone	81½	+ ¾
Flinkote	23¾	
Fruehauf Trailer	28⅝	+ ⅛
Gair (Robt.)	23	— ⅛
General Elec	47	+ 1
General Foods	78¾	+ 1⅜
General Motors	80	
Gillette Saf Raz	68⅛	+ ⅛
Glidden	37⅞	+ ⅛
Goodrich	85	
Goodyear	73¾	+ ½
Great Nor RR	32	—
Gt West Sugar	19½	— ⅛
Greyhound	12⅝	+ ⅛
Holly Sugar	16⅜	— ⅛
Homestake Mining	42	+ 1⅜
Illinois Central	49½	— ⅛
International Harvester	32	+ ⅛
International Nickel	43½	+ ⅜
International Paper	77	
International Tel & Tel	21⅜	+ ⅜
Johns-Manville	72½	— 1⅜
Jones Laughlin Steel	25⅝	+ ⅛
Kennecott Copper	85¼	+ ⅛
Kresge S S	29¼	—
Laclede Gas Lt	11⅜	
Lehman	30⅛	— ⅛
Libbey Owen Ford	55½	+ ⅛
Lockheed Aircraft	36⅜	— ⅛
Loews	16¼	— ⅛
Marshall Field	30⅝	+ ⅛
Martin Glen L	25	— ⅛
Mission Corp	35½	+ ⅛
Montgomery Ward	67¾	
Nat Biscuit	41⅞	— ⅛
Nat Cash Register	84½	+ 1¼
National City Lines	16⅞	— ⅛
Nat Dairy	80	— ⅜
Nat Distillers	19⅜	— ⅛
Nat Gypsum	33⅜	+ 1
N Y Central	22½	+ ⅛
North Am Aviation	38	— ¼
North Pacific	54⅜	+ ¼
Northern Natural Gas	42	+ ⅜
Ohio Oil	62	+ 1⅜
Oliver Corp	10⅞	
Packard	3⅛	
Pan Am Airways	13⅞	— ⅜
Paramount Pict	32¾	+ ⅜
Penney J C	86½	
Penn R R	16⅜	— ⅛
Pepsi Cola	14⅝	— ⅛
Phelps Dodge	40⅜	+ ⅜
Phileo	37	
Phillips Petrol	60¼	+ ⅛
Procter & Gamble	84½	+ ⅜
Public Serv Colo	30½	+ ⅛
Pullman	54	+ ⅛
Pure Oil	57⅝	+ ⅛
Radio Corp Amer	31½	+ 1
Reminston Rnd	20⅜	+ ⅛
Republic Steel	61½	+ 1⅛
Retail Drug	6¾	—
Reynolds Tobaco B	36⅛	+ ⅛
Richfield Oil	53⅜	+ ⅛
Rockwell Spring	21⅛	+ ⅛
Safeway Stores	43¼	
Savage Arms	12⅜	— ⅛
Schenley Distillers	19	— ⅛
Sears Roebuck	65⅜	— ⅜
Simmons	36	— ⅛
Sinclair Oil	41½	— ⅛
Skelly Oil	45¼	+ 1⅛
Socony Vacuum	42⅜	+ ⅛
Sou Pacific	44	+ ⅛
Sperry	63½	+ ⅜
Spiegel	8⅜	—
Stand Brands	35⅜	+ ⅜
Stand Oil Calif	62	+ 1⅛
Stand Oil Ind	77¾	+ ⅜
Stand Oil N J	86⅜	+ 1⅛
Stakely Van Camp	14⅜	+ ⅛
Studebaker	18⅜	— ⅛
Sunray Oil	16⅜	+ ⅛
Swift	47⅜	+ ⅜
Texas Co	70	+ ⅜
Tidewater Oil	19⅜	+ ⅛
Trans & W Airlines	17⅜	+ ⅛
Tricontinental	22⅜	+ ⅛
Twenty Cent Fox	21⅜	+ ⅛
Union Carbide	83⅜	+ ⅝
Union Pacific	137	+ 1
United Aircraft	60¾	— ⅝
United Airline	24⅜	
United Fruit	49⅞	+ ⅛
US Gypsum	170¾	+ 5½
US Ind Chem	103½	+ ⅝
US Pipe & Fdry	58¼	+ 1½
US Plywood	59	+ 2
US Rubber	37½	+ ⅜
US Steel	54½	+ 2½
Van Norman	11¾	— ⅛
Warner Bros	17⅛	
Western Auto Supply	50	+ ⅜
Westinghouse Air Brk	24⅞	+ ⅜
Westinghouse Elec	80¼	+ 1⅜
Wheeling Steel	37⅛	+ 1⅛
Wilson	9	+ ⅛
Woolworth	43⅜	+ ⅛
Youngs Sheet & Tube	51½	+ 3⅛
Zenith Radio	72½	+ ⅝

AMERICAN STOCK EXCHANGE

	Close	Chg
Electric Bond & Sh	22⅝	— ⅛
Kaiser Motors	1	— ⅛
Niles Bement Pond	21⅝	+ ⅜

'Buppy,' Candidate For Hero Award, Found Strangled

IOWA CITY, Ia. (INS) — "Buppy", candidate for the 1954 dog "Hero of Heroes" citation for saving the life of her two-year-old mistress, is dead.

The 13-month old collie-shepherd dog was found strangled to death in dense underbrush on a farm near Iowa City. She apparently became entangled while chasing rabbits.

"Buppy" became a canine heroine last March 20 when she pushed little Diane Innes of Iowa City out of the path of a truck on Highway 6. The little girl had wandered several blocks from home after a neighbor boy left a gate open.

Gold Medal

Mrs. Chadwick Donnally, wife of the pastor of the Iowa City Free Methodist Church, saw the child playing in the middle of the highway—and a truck bearing down on her. Mrs. Donnally called to her husband but before he could reach the child, "Buppy" dashed to her mistress' side and pushed her to the curbing and out of danger.

For this act of heroism and devotion, Iowa City Mayor Leroy Mercer awarded "Buppy" a gold medal and a heroine's citation.

Earlier this month, "Buppy" was announced as one of five finalists in the dog "Hero of Heroes" competition sponsored by Ken-L-Ration. The winner will receive $1,000 in U.S. bonds, a gold plated leash, a gold medal and plaque, a year's supply of dog food and a citation from Illinois Gov. William G. Stratton at ceremonies in Chicago, Aug. 18.

Daniel McHargue Of Albion Is Dead

ALBION, Neb. (AP)—Daniel R. McHargue, 84, who for more than 30 years operated an inn here with his wife, died at a local hospital Thursday. He had suffered a heart attack in December. McHargue retired seven years ago.

Survivors include two sons, Chester, Tulsa, Okla., and Paul, Long Beach, Calif., and two stepdaughters, Mrs. Art Witzel, Albion, and Mrs. W. G. Harsh, Long Beach.

New Anti-Sub Revealed

HALIFAX, N.S. (AP) — The designers of Canada's anti-submarine fleet Thursday announced development of a boat that can fire torpedoes while skimming the water at about 70 knots.

She's Miss United States

South Carolina's entrant in the Miss Universe contest, Miriam Stevenson, won the title of Miss United States at the Long Beach, Calif., contest. Blonde Miss Stevenson, who has a 36-inch bust and hips and 24-inch waist, will compete Friday with contestants from 34 foreign countries for the title of Miss Universe. Miss Nebraska, Margie Winkhoff of Grand Island, was among 21 finalists for the U.S.A. title. Daughter of Mr. and Mrs. H. H. Winkhoff, she attended the University of Nebraska. She now is employed as a secretary at the Cornhusker Ordnance Plant. (UP Telephoto.)

Lingo's Release Hits Snag; Federal Acceptance Stalls

By VIRGIL FALLOON
Star Staff Writer

Release of 18-year-old inmate Arnold L. Lingo from the State Penitentiary under $25 cash bond has hit a snag—at least temporarily—on the question of whether Federal authorities will accept custody of Lingo at this time.

This point was reached Thursday after the Lancaster District Court fixed bail for Lingo as a $25 cash deposit pending State appeal in the habeas corpus action brought by Lingo against Warden Herbert H. Hann.

However, Judge John L. Polk conditioned the nominal cash bond upon Lingo being taken into custody and detained by federal authorities and upon the youth being returned to the state penitentiary if released by federal authorities prior to final disposition of the habeas corpus appeal.

Habeas Corpus

Lingo's attorney, Norma Ver-Mass, said the youth's release from the state penitentiary while the state undertakes an appeal of the habeas corpus writ, is sought so that Lingo can begin serving a two-year federal term he faces.

However, the U. S. District Attorney's office at Omaha has advised Asst. Nebraska Atty. Gen. Ralph Nelson that there's "some doubt as to whether Lingo can be accepted for federal custody at this time."

Basis of this doubt is the commitment order from the U. S. District Court at Lincoln that the federal sentence shall begin upon completion of Lingo's current state sentences and upon his being taken into custody by the U. S. marshal.

Nelson said the Omaha spokesman indicated that clearance from the Department of Justice in Washington on the action to be taken locally by federal authorities is being sought.

Lingo, who is from San Antonio, Texas, was 15 years of age when he entered the State Pententiary. He was sentenced in October, 1951, from Buffalo County to 12 years for armed robbery and five years for auto theft, terms to run concurrently.

Chain Of Events

In connection with the chain of events upon which the youth received state sentences, he was indicted in Federal Court for kidnapping and transporting two individuals over the state line.

However, counts of the indictment were dismissed except as to one hostage and Lingo was sentenced March 6, 1953, to two years federal imprisonment on this count.

Lingo was attending a Colorado Springs Bible school in September, 1951, just before he and a fellow student allegedly went on a four-state crime spree.

Stolen Wallet And Check Blanks Used In Forgery; Take Totals $450

By ROY CAMPBELL
Star Staff Writer

Joe Kohiro lost his wallet, the Lincoln School of Commerce lost six check blanks, and six business firms in Lincoln lost a total of $450.

This was the net toll of a check artist who parlayed an offer of good will by Restauranteur Joe Kohiro of 129 No. 14th with six stolen check blanks and the laxness of six Lincoln store operators.

It happened this way: Kohiro, who operates Joe's Place, permitted a man described as around 45 and of slight build, the use of the rest room, located in the basement.

In short order, six checks from the check books of the Lincoln School of Commerce started turning up with Kohiro's forged signature. A check with the School of Commerce by Det. Carl Wise of the police department showed the blank checks had been stolen last Monday or Tuesday.

"In checking the stores, which cashed the checks, it was learned that a man about 145 pounds and slightly over six feet had used Kohiro's identification, taken from Kohiro's wallet which was in his trousers in the basement, for cashing the checks.

The checks, at $75 each, amounted to $450 total. The store owners failed to check the identification, however, for Kohiro is described as being only slightly over five feet tall and weighing about 130 pounds.

Det. Wise said a description of the man included a balding from the forehead back. He was reported to have been with a slightly-built woman.

Det. Wise said he thought the check-passer was probably a professional operator, as the checks had been run through a check protector machine.

Butler Treasurer Resigns His Post

Lincoln Star Special

DAVID CITY, Neb. — Ben Brown, county treasurer of Butler County for nearly 20 years, has submitted his resignation to the County Board of Supervisors. Ill health forced him to relinquish the position effective Aug. 1. He has been hospitalized for about two weeks as a result of a heart attack.

The couny board announced acceptance of the resignation "with regret" and named the deputy county treasurer, Mrs. Verda Pool Yanek, to fill the position from Aug. 1 to Nov. 1. After the latter date, the winning candidate in the general election will take office immediately rather than waiting until the regular term of office begins in January 1955.

Mr. Brown, who is 73 years of age, has filled the office since January, 1935. He had announced several months ago his intention to retire as county treasurer at the expiration of his current term in January.

Rev. Wieting, Osmond, Accepts Minden Post

MINDEN, Neb.—The Rev. Theodore Wieting of Osmond has accepted a call to serve as pastor of the St. Paul Lutheran Church of Minden. He will be installed as pastor Sunday, Aug. 15.

The Rev. Mr. Wieting will succeed the Rev. M. Schabacker, who went to California last October.

Preliminary Auditorium Toil Starts

Moore, Wilson Work On Plans, Specifications

By BILL DOBLER
Star Staff Writer

Preliminary work has gotten under way on the preparation of plans and specifications for the new city auditorium.

This is ground work being laid out in general terms between Benjamin F. Moore, auditorium consultant from Spokane, Wash., and Walter F. Wilson, representing the Associated Auditorium Architects. Following a conference with city officials, the two men began what is expected to be about a week of planning on features of the auditorium to be incorporated in final working drawings.

At the conference, the question of initial operating funds for the auditorium was raised. The city legal department was asked to bring back a report on the legality of using some of the $2.5 million auditorium construction fund for operational purposes immediately after construction.

The neeed for initial operating funds was pointed out by Councilman Pat Ash who stated that some arractions require advance payments before being presented. Aside from the initial start, Ash said, the auditorium is definitely planned for a self sustaining venture.

As to size of the building, Moore stated that a seating capacity of 7,000 should be provided.

The type of presentation, he said, will determine the exact seating capacity. Those presentations such as boxing matches which take up little floor space he said, would naturally leave more space for seating.

Moore answered another question on how to keep the first floor ice skating rink from leaking down into the basement. This problem can be solved, he said, with the use of a cork flooring between the rink and the basement ceiling.

Foreign Affairs Interest Greatest, Gov. Crosby Says

HASTINGS, Neb. (AP)—Gov Robert Crosby said questions pertaining to foreign affairs have been raised most often during his campaign for the Republican nomination for the six year year Senate term.

The governor visited here for several hours with local supporters including Richard Hunter, Adams County campaign chairman, and Mrs. Alice Amer and Fred Irons chairman of the newly-formed State Republicans for Crosby Committee.

About 50 persons were on hand for the question and answer session.

The governor said economic aid to Europe should be brought to an end, but added that military aid throughout the world is still justified to stem Communist aggression.

Spare Nothing

The United States should spare nothing in being militarily prepared for defense, he declared.

Expressing belief that the Strategic Air Command and the Air Force are the principal line of defense, he said he was definitely against universal military training. He expressed belief Selective Service was more fair with its provisions to end compulsory military service when possible.

Radio-TV Programs

KFAB, Nebraska's largest, affiliated The Journal-The Star clear channel, 50,000 watts, CBS programs. Programs are furnished by stations and are subject to change by stations.

KFAB 1110 KFOR 1240 KLMS 1480 KOLN 1400 WOW 590
KMTV Channel 3 WOWTV Channel 6 KOLNTV Channel 12

Friday

| 6:00 a

Beans Sag Again, Wheat, Corn Up

CHICAGO (AP) — Soybeans broke sharply on the Board of Trade again Thursday but the rest of the market righted itself after the previous session's drop.

An easier trend was apparent in all pits at the opening, but only in soybeans were the losses large. Trading was quiet. As the day wore on a little timid demand entered wheat and corn and they both forged ahead for moderate gains.

Wheat closed 1 to 1⅝ higher, corn 1½-2⅛ higher, oats unchanged to ¼ lower, rye 1¾-2¼ higher, soybeans 7⅛ to 10 cents lower and lard 10 to 55 cents a hundred pounds lower.

CHICAGO RANGE OF PRICES

	High	Low	Close	Chg.	Yr.Ago
Wheat					
Sep.	2.10⅝	2.08	2.09⅝	+ 1	1.96
Dec.	2.13½	2.11½	2.13⅛	+ 1¾	1.99⅛
Mar.	2.14⅝	2.11⅝	2.13⅝	+ 1⅝	2.04⅞
May	2.10½	2.08¾	2.10⅛	+ 1⅝	.....
Corn					
Sep.	1.59⅞	1.57½	1.59⅝	+ 2	1.56
Dec.	1.52⅝	1.49¾	1.52⅛	+ 1⅝	1.47⅞
Mar.	1.56¾	1.53⅞	1.55⅞	+ 1⅝	1.39¼
May	1.57½	1.54¾	1.57¼	+ 1½	.....
Oats					
Sep.	.73⅝	.72⅝	.73	.....	.75¼
Dec.	.75½	.74¼	.75	— ¼	.74¼
Mar.	.77⅛	.76⅝	.76⅝	— ¼	.76⅛
May	.75⅛	.74½	.74¾	— ⅛	.....
Rye					
Sep.	1.15⅝	1.12½	1.15¼	+ 2	1.29
Dec.	1.20	1.17¾	1.19¾	+ 1⅜	1.32½
Mar	1.25	1.23	1.24½	+ 1⅜	1.39
May	1.26⅜	1.26⅜	1.26⅜	new	.....
Soybeans					
Sep.	3.01⅛	2.90½	2.99½	—10	2.70¾
Nov.	2.79½	2.75½	2.76¼	— 1¼	2.57
Jan.	2.82½	2.79	2.79½	— 7⅝	2.50
Mar.	2.86½	2.82¼	2.82⅜	— 7½	.....
May	2.88	2.84¼	2.84¼	New	.....
Lard					
Sep.	15.00	14.75	14.77	— .33	.....
Oct.	14.20	13.95	14.05	— .15	.....
Nov.	13.70	13.45	13.50	— .22	.....
Dec.	13.95	13.55	13.55	— .50	.....
Jan.	13.67	13.30	13.50	— .37	.....

LINCOLN GRAIN

Thursday, July 22

Wheat: No. 1, $2.03.
Corn: No. 2 yellow, $1.37; No. 2 white, $1.46.
Oats: No. 2, 32 lbs., 62c.
Barley: No. 2, 90c.
Milo: Cwt., $2.10.

OMAHA

Wheat: No. 1 Dark Hard $2.55¾; No. 2 $2.27@2.55¾; No. 1 Hard $2.21¾@2.54½; No. 2 $2.19½@2.26½; No. 3 $2.17¼@2.23½; No. 4 $2.14; Sample $2.12¼@2.18¼.
Oats: No. 1 White 72@75½c; No. 2 72@72½c.

CHICAGO

Wheat: No. 1 red, $2.05½; No. 2, 2.05½; No. 3, $2.04½@2.06½; No. 1 mixed $2.10; No. 2 mixed, $2.04½.
Corn: No. 1 yellow, $1.62@1.62¾; No. 2, $1.62@1.62¾; No. 3, $1.60½; No. 4, $1.57½.
Oats: No. 1 heavy mixed, 75½c; No. 1 extra heavy white, 77¾c; No. 1 mixed 74½c; No. 1 heavy white, 75½@75¼c; No. 1 white 74¼@75¾c.
Soybeans: None.
Barley: Nominal: Malting 1.10@1.60; feed 90@1.05.

KANSAS CITY

Wheat: 279 cars; down 1⅝c to up 1½c; No. 2 hard and dark hard, $2.28½@2.55; No. 3, $2.33½@2.38; No. 2 red, $2.12@2.16½N; No. 3, $2.11@2.16N.
Corn: 26 corns; unchanged to up 2¼c; No. 2 white, $1.63@1.67N; No. 3, $1.60@1.66N; No. 2 yellow & mixed, $1.56½@1.61N; No. 3, $1.53½@1.60N.
Oats: 5 cars; up ½-2c; No. 2 white, 78c; No. 3, 70½@77cN.

Markets At A Glance

NEW YORK (AP)—

Stocks—Higher; steels lead rise.

Bonds — Firm; governments improve.

Cotton — Mixed; New Orleans buying & hedging.

Chicago:

Wheat — Fim; trade rather slow.

Corn—Firm; cash grain firm.

Oats—Steady; very small price changes.

Hogs—Down 75 cents to $1.25; practical top $22.25.

Cattle—Steers steady to weak: top $25.25.

Steels Top Mart In Another Climb

NEW YORK (AP) — The stock market banged out another new high Thursday in a strong advance topped by soaring prices for steels.

Almost all divisions of the market had a hand in the rise with the exception of the aircrafts which were lower.

Gains went to between one and four points in many cases, and they were fairly well distributed throughout the list.

Losses of between one and two points marked the outside range of the decline which was not pronounced.

Steels ran up rapidly when merger rumors spread through Wall Street. One of these involving Bethlehem Steel and Youngstown Sheet & Tube was started several days ago.

A Bethlehem spokesman said the company had no comment on the rumors. Meanwhile, two high officials of Youngstown were in New York but not talking.

Follansbee said that financial interests, not otherwise identified, had offered to buy assets of the company.

Higher with the steels were many railroads, oils, utilities, metals, motion pictures, radio-television, tobaccos, and a long list of miscellaneous issues.

The aircrafts were down and some chemicals were lower. Otherwise the losses were pretty well scattered.

The Associated Press average of 60 stocks gained $1 at $131.20, highest point for the average since Oct. 22, 1929.

The industrial component of the average was up $1.60, railroads gained 70 cents, and the utilities were up 30 cents at a new high of $63.30.

Volume was the clue to performance. It expanded on the rise to 2,890,000 shares, second highest day of the year topped only by the 3,000,000 shares traded July 15. Wednesday's volume was 2,510,000.

The American Stock Exchange was higher in heavy trading with 660,000 shares changing hands. That compares with 510,000 shares traded Wednesday.

AP COMMODITY INDEX

NEW YORK — The Associated Press weighted wholesale price index of 35 commodities Thursday declined to 171.38.

Previous day 171.98, week ago 172.67, month ago 171.72, year ago 180.62.

	1954	1953	1952	1951
High	175.49	181.72	195.20	215.71
Low	170.32	170.35	175.53	189.34

(1926 average equals 100)

Hogs Show Drop Of 50c To $1.50

OMAHA (AP)—Light butcher hogs sold 50 cents to $1 lower on the Omaha market Thursday. Heavier weights and sows were 75 cents to $1.50 or more off. The cattle market continued to show a measure of buoyancy. Slaughter steers and she stock sold steady to 25 cents higher. Fat lamb prices were strong with the top going 50 cents higher.

OMAHA

Hogs: Salable Thursday 6,500; moderately active; barrows and gilts up to 250 lbs. 50c to $1.00 lower; others and sows $1.00@1.50 or more lower; choice 180 to 240 lbs. barrows and gilts $21.25@22.25; most choice 1 and 2 lots $21.50@22.25; with deck $22.50@24.00. 300 lbs. $18.00@22.00; sows up to 350 lbs. $16.00@18.50; 360 to 450 lbs. $14.00@16.25; heavier weights $12.00@14.25.

Cattle: Salable 4,000; calves 175; fed steers choice grade and better in limited supply strong to 25c higher; other fed steers and fed heifers steady; cows strong to mostly 25c higher; spots 50c up; vealers steady; stocker and feeder classes finding a little better action, mostly steady; choice to prime 1,054 lbs. fed steers $24.50; most choice steers $21.00@24.00; good to low choice $18.50@20.50; few commercial $15.50@17.50; load choice heifers $22.25; utility and commercial cows $8.75@12.00; canners and cutters $7.00@8.50; scattering medium and good stockers and light feeders $12.00@17.00.

Sheep: Salable 700; slaughter lambs strong; top on native 50c higher; ewes strong; feeder lambs slow weak; choice and prime native spring slaughter lambs $19.50@20.00; good and choice $17.00@19.00; utility and good $15.00@17.00; good and choice ewes $4.00@4.50; cull and utility $2.50@4.00.

CHICAGO

Hogs: Salable 12,000; receipts largest for any day since January; butchers and sows unevenly 75 cents to $1.25 lower; averaging mostly 1.00 under Wednesday; most sales choice 180-230 lb. butchers $21.25@22.00; a few choice No. 1 and 2's around 200 lb. $22.25 the top; a small lot $22.40; choice 330-400 lb. sows $15.00@17.50 with lighter weights $17.75@18.50.

Cattle: Salable 3,000; calves 500; choice and prime steers scarce; steady; other grades slow; steady to weak; utility and commercial cows unevenly steady to 50 cents or more lower; canners and cutters moderately active; steady to 25 cents higher; bulls weak to 50 cents lower; vealers unevenly weak to $2.00 lower; a load of prime 1,340 lb. steers $25.25; a load of choice and prime 1,225 lb. weights $24.50; a few high choice 925 lb. heifers $22.75; good and choice heifers $17.50@21.50; utility and commercial cows $9.00@12.00; a few choice and prime vealers early $19.00@20.00, very few above 18.00.

Sheep: Salable 1,000; slaughter lambs mostly steady to 25 cents lower; slaughter sheep about steady; yearlings absent; good to prime native spring lambs $19.50@21.00.

SIOUX CITY

Cattle: Salable 2,000, choice slaughter steers and heifers moderately active, mostly steady, good and below slow, barely steady; cows mainly little changed; bulls steady to easier; fresh stocker and feeder supply small, some cleanup sales weak; several sales choice fed steers $21.50@23.25; choice heifers $19.50@22.00; bulk utility and commercial cows $9.50@11.50; scattered sales medium and good stock steers $13.00@17.00.

Hogs: Salable 2,300, barrows, gilts and sows 25 cents to mostly 50 cents lower, instances some barrows and gilts around 190 lb down and weights sows 75 cents lower; choice 190-240 lb. barrows and gilts $21.25 22.25; choice sows 330 lbs. down $17.00@18.50.

ST. JOSEPH

Hogs: 4,000. Barrows and gilts 50@75c lower; sows 25@75c lower; choice 190-240 lbs., butchers, $21.50@22.00; 99 head choice No. 1 200-215 lbs., $22.25.

Cattle: 1,000; calves 200. Slaughter steers and yearlings steady; cows fully steady; bulls unchanged, calves and vealers steady to $1.00 lower; load good and choice 1,118 lb. steers $21.65; average choice mixed yearlings $22.00; most good and choice mixed $18.00@21.50.

Sheep: 1,500. Spring slaughter lambs steady to weak; slaughter ewes 50c lower; choice and prime spring lambs $19.50@20.50.

DENVER

Hogs: Salable Thursday 300; slow; 50 to 75, instances 1.00 lower; choice 180 to 240 lbs., 22.25@22.75; 270 to 320 lbs., 19.75@20.75; choice sows 350 to 450 lbs., 14.00@17.50; short load 302 lbs., 18.50.

Cattle: Salable 500; calves 100; cows fully steady; bulls weak; vealers and calves 50 lower; stock cattle steady to weak; utility cows 9.75@10; canners and utility to 11.50; canners and cutters 7.25@9.50.

Sheep: Salable 500; slaughter spring lambs strong to 25 higher; two short decks 95 and 104 lbs., 21.00; around 110 lbs. largely choice, 20.00

PRODUCE

CHICAGO EGG FUTURES

	Sales	Open	High	Low	Close
Sep.	410	41.25	41.30	40.55	40.60
Oct.	376	41.25	41.35	40.55	40.60
Nov.	77	40.85	40.85	40.05	40.05
Dec.	9	39.80	39.80	39.25	39.25

LINCOLN

Poultry: Heavy hens 4½ lbs. and over 10c; light hens 8c; Leghorn hens, 8c; farm run springs, 22c; Leghorn springs, 18c; old roosters, 8c; Leghorn roosters, 8c; premiums paid for commercial broilers.

Eggs: Grade A1, 35c; current receipts, 20c.

Milk: Basic price for testing 3.8 per cent butterfat retroactive class 1, $4.56; class 2, $3.01; class C, $2.50; No. 1 churning cream, 51c.

STATE

Thursday—State-Federal Poultry Market Report:

Eggs: About steady to steady. Grade prices unchanged; current receipts unchanged to 1c lower. Quality is poor but producers taking better interest in care of eggs in some localities. Loss per case reported to be as high as 7%. Price per dozen paid producers delivered to country buying stations.

	Southeast (Mostly)	Northeast	West.
A large	30-35	30-36	30-33
A medium	21-25	27-28	23-27
B large	21-25	24-28	20-25
Undergs.	14-20	16-20	13-19
Cur. Rec.	20-27	23-24	22-25 18-26

Poultry: Fully steady on hens, steady on other classes. Marketing slightly up this week, after very slow movement past two weeks. Price per pound paid producers by country buying stations and plants.

	State Combined
Hens, heavy large	8-13c mostly 9-10c
Hens, heavy small	6-13c mostly 9-10c
Hens, light	6-13c mostly 8-10c
Old roosters	4-8c mostly 6- 7c

Commercially produced broilers or fryers, at farm 25-26c.

OMAHA

Churning cream: Country station average 50 cents; direct shipper price, track basis 54 cents.

Milk: 3.8 per cent butterfat, Class 1, $4.56 cwt.; Class 2, $3.01.

Butter: 92 score, quarters, one-pound cartons, 61½ cents; 90 score 59½ cents.

Eggs: Current receipts 44 lbs. net quoted mostly $6.60 per case; buyers paying 33-36 cents a dozen for Grade A.

Poultry: Hens colored 4½ pounds and over mostly 9 cents; hybrid poultry discounted; old roosters 7 cents; light hens and Leghorns 7 cents; broilers 21-22 cents.

CHICAGO

Live poultry: Steady-firm. 13 trucks. Chicago Poultry Board price changes:

Commercially grown—Springs: Plymouth Rock 26 a lb.; Gray Cross 23. Fryers: Plymouth Rock 26; Gray Cross 23. Broilers: Plymouth Rock and Gray Cross 23.

Cheese: Single daisies 36¾-37½ a lb.; longhorns 36½-37½; processed loaf 34-37; Swiss A 44-47; B 42-44; C 40-41.

Butter: 1,087,765 lbs. Steady. 93 and 92 score 56½ a lb.; 90 score 54; 89 score 50.

Eggs: 10,168 cases. Unsettled. White large extras 60-69.9 per cent A and over 47 a doz.; mixed large extras 60-69.9 per cent A and over 41; mediums 60-69.9 per cent A and over 41; standards 34; current receipts 30; dirties 25½; checks 24.

OMAHA FEEDS AND HAY

Alfalfa meal: 17 per cent dehydrated $60.00; burlap or cotton bags.

Wheat feeds: Bran, $49.00; shorts $55.00.

Hominy feeds: Carlots, sacked $53.00; bulk $49.00; ton lots, sacked $55.50.

Feeding tankage: 60 per cent protein $128.00; meat scraps 50 per cent protein $130.00; special bonemeal $84.00.

Soybean meal: 44 per cent protein $115.00; pellets $2.25.

Oats feed: Steamrolled oats $99.00; pulverized, unhulled $62.00.

Linseed oil meal: 32 per cent protein $82.00@84.00.

Buttermilk: Dry $13.75 cwt.; condensed $4.25 cwt.

Upland Prairie hay: No. 1, $23-24; No. 2, $22-23; No. 3, $19-21; sample grade $12-16.

Alfalfa: No. 1, $23-24; standard $22; No. 2, $20-21; No. 3, $19-20; sample grade $15-17.

DOW JONES STOCKS, BONDS

NEW YORK (INS)—Closing Dow Jones stock averages:

	Thursday	Pv. Close	Yr. Ago
30 Industrials	342.97	339.98	269.94
20 Rails	117.69	116.88	105.69
15 Utilities	59.67	59.64	48.79

Range of Dow Jones stock averages:

	Open	High	Low	Close	Chge.
30 In.	340.55	344.54	338.94	342.97	+2.99
20 Rs.	117.02	118.20	116.63	117.69	+0.81
15 Uts.	59.59	59.79	59.42	59.67	+0.03
65 St.	127.69	128.92	127.18	128.40	+0.84

Transactions in stocks used in averages:

	Thursday	Wednesday	Tuesday
Industrials	261,200	194,900	200,500
Rails	90,900	92,600	67,200
Utilities	38,800	41,900	47,200
65 Stocks	390,900	329,400	314,900

Dow Jones closing bond averages:

40 Bonds	100.92	+0.02
10 Higher Grade Rails	103.13	+0.08
10 Second Grade Rails	100.26	—0.03
10 Public Utilities	100.31	+0.05
10 Industrials	99.99	—0.02

New York Stock Closes

	Close	Change
Addressograph Mult	80¾	+ ⅝
Admiral	24⅞	.....
Alleghany	3⅞	.....
Allied Chemical	90¼	+ ¼
Allied Stores	46½	+ ¼
Allis Chalmers	61	+ 1¼
Aluminum Co	83¾	+ ⅜
Am Airlines	24⅝	.....
Am Can	45⅞	+ ⅝
Am Car & Fdry	41½	— 2¼
Am Mtrs	18½	+ ⅛
Am Radiat & S S	18⅝	— ⅛
Am Smelt & Ref	38½	+ 1⅛
Am Steel Fdry	28	+ ⅛
Am Tel & Tel	174¾	+ ⅞
Am Tobacco	58⅛	+ ⅝
Am Woolen	21⅜	+ ⅛
Anaconda Copper	39¾	+ 1
Armco Steel	60⅜	+ ⅛
Armour	9⅞	+ ⅛
Atch Top & S F	119	+ 3⅛
Avco Mfg	3⅛	+ ⅛
Baldwin Loco	10	+ ⅛
Baltimore & Ohio	26½	+ ⅛
Beatrice Foods	49⅞	.....
Beatrice Foods pfd	106½	.....
Bendix Aviation	79⅞	— ⅜
Bethlehem Steel	73⅞	+ 1⅜
Boeing Aircraft	49⅞	— ½
Bond Stores	14¼	+ ⅛
Bordon	70¼	+ 1¼
Borg-Warner	85⅞	+ ⅞
Budd	13	.....
Burroughs Add Mach	20⅜	+ ¼
Calumet Hecla	9⅜	.....
Canad Dry	13¼	.....
Canadian Pacific	26⅝	— ⅛
Case J I	14¾	+ ⅛
Caterpillar	61	+ 1
Celanese	21⅜	+ ⅛
Celotex	24¼	+ ⅜
Cent. & SW Util.	27⅞	+ ⅛
Cerro De Pasco	28⅝	+ ⅝
Chesapeake & Ohio	35⅝	+ ⅛
Chicago & N W	11⅞	.....
Chicago N W pfd	29½	+ ⅝
Chicago, Rock Island	71¾	.....
Chrysler	63⅝	+ ½
Cities Service	96⅜	+ 1
Climax Molybdm	52¾	+ ½
Colgate-Palmolive	49⅞	— ⅛
Colo Fuel & Iron	17⅞	+ ⅜
Columbia Broad A	63¾	+ ¼
Columbia Gas & El	14¼	.....
Commercial Credit	41⅜	.....
Commonwealth Edison	43⅞	.....
Consolid Edison	45⅝	.....
Cont Motors	10	+ ⅛
Cont Oil	64	+ 1
Copper Range	40	.....
Corn Products	78¾	+ ⅝
Crane	33½	— ¼
Cudahy Packing	5⅝	+ ⅛
Curtis Publishing	8⅛	.....
Curtiss-Wright	11¼	— ⅛
Curtiss Wright A	27	— ⅛
Deere	28⅝	— ⅛
Douglas Aircraft	88	— 1⅝
DuPont	137¼	+ ⅝
Eastman Kodak	60⅝	+ ⅜
Firestone	81½	+ ¾
Flinkote	33¼	.....
Fruehauf Trailer	28⅝	+ ⅛
Gair (Robt.)	25	— ⅛
General Elec	48	+ 1
General Foods	78⅝	+ 1¼
General Motors	88	+ ⅛
Gillette Saf Raz	68⅛	+ 1⅝
Glidden	37⅞	+ ⅛
Goodrich	98	.....
Goodyear	73¾	+ ½
Great Nor RR	39	+ ⅛
Gt West Sugar	19½	— ⅛
Greyhound	12⅝	+ ⅛
Holily Sugar	16⅜	.....
Homestake Mining	42	+ 1⅝
Illinois Central	49½	— ⅜
International Harvester	32	+ ⅜
International Nickel	43½	+ ⅜
International Paper	77	.....
International Tel & Tel	21⅜	+ ⅛
Johns-Manville	72½	+ 1⅜
Jones Laughlin Steel	25¾	+ ⅛
Kennecott Copper	85⅛	+ ⅝
Kresge S S	29½	— ½
Laclede Gas Lt	11⅜	.....
Lehman	39⅛	— ¼
Libbey Owen Ford	58½	+ ¼
Lockheed Aircraft	36¼	+ ¼
Loews	16⅛	+ ⅛
Marshall Field	30⅝	+ ⅛
Martin Glen L	25	— ⅛
Mission Corp	30½	+ ⅛
Montgomery Ward	67¾	— ¼
Nat Biscuit	41⅞	— ¼
Nat Cash Register	84½	+ 1¼
National City Lines	16⅞	.....
Nat Dairy	80	— ⅝
Nat Distillers	19⅜	— ⅛
Nat Gypsum	33⅝	+ 1
N Y Central	22½	+ ⅜
North Am Aviation	38	— ⅛
North Pacific	54⅜	+ ⅛
Northern Natural Gas	42	+ ⅜
Ohio Oil	62	+ 1⅝
Oliver Corp	10⅞	.....
Packard	3⅛	.....
Pan Am Airways	13⅞	— ⅛
Paramount Pict	32¼	+ ⅝
Penney J C	86½	.....
Penn R R	16⅝	.....
Pepsi Cola	14⅞	— ⅛
Phelps Dodge	40⅝	+ ⅝
Philco	37	.....
Phillips Petrol	60½	+ ⅛
Procter & Gamble	84½	+ ¼
Public Serv Colo	39½	+ ¼
Pullman	54	+ ⅝
Pure Oil	57⅝	+ 1⅛
Radio Corp Amer	34½	+ 1
Remington Rnd	20⅝	+ ⅛
Republic Steel	61½	+ 1⅛
Rexall Drug	6¾	— ⅛
Reynolds Tobaco B	36⅛	+ ⅝
Richfield Oil	53⅝	+ ⅝
Rockwell Spring	21⅛	+ ⅜
Safeway Stores	45⅛	+ ⅛
Savage Arms	12⅜	+ ⅛
Schenley Distillers	19	.....
Sears Roebuck	65⅜	— ⅝
Simmons	36	— ⅛
Sinclair Oil	41½	+ ⅛
Skelly Oil	45¼	+ 1⅛
Socony Vacuum	42⅝	+ ⅛
Sou Pacific	44	+ ⅛
Sperry	63½	+ ⅝
Spiegel	8⅜	.....
Stand Brands	35⅞	+ ⅜
Stand Oil Calif	62	+ 1⅜
Stand Oil Ind	77⅝	+ ⅝
Stand Oil N J	86⅜	+ 1⅛
Stakely Van Camp	14⅜	+ ⅛
Studebaker	18⅝	— ⅛
Sunray Oil	18⅜	+ ⅛
Swift	47⅞	+ ⅜
Texas Co	70	+ 2⅜
Tidewater Oil	19⅜	+ ⅜
Trans & W Airlines	17⅝	+ ⅜
Tricontinental	22⅝	+ ⅜
Twenty Cent Fox	21⅜	+ ⅜
Union Carbide	83⅞	— ⅝
Union Pacific	137	+ 1
United Aircraft	60⅝	— ⅝
United Airline	24⅞	.....
United Fruit	49⅝	+ ⅛
US Gypsum	170¾	+ 5⅛

	Close	Chg.
US Lines	16½	+ ⅜
US Pipe & Fdry	58¼	+ 1¼
US Pipe & Fdry	59	+ 2
US Rubber	37½	+ ⅝
US Steel	54½	+ 2⅛
Van Norman	11¾	— ⅛
Warner Bros	17⅛	.....
Western Auto Supply	50	+ ⅝
Westinghouse Air Brk	24⅞	+ ⅜
Westinghouse Elec	80¼	+ 1⅜
Wheeling Steel	37¼	+ 1⅛
Wilson	9	+ ⅛
Woolworth	43⅜	+ ⅛
Youngs Sheet & Tube	54¼	+ 3⅛
Zenith Radio	72⅓	+ ⅓

AMERICAN STOCK EXCHANGE

Electric Bond & Sh	22⅝	— ⅛
Kaiser Motors	1	— ⅛
Niles Bement Pond	21⅝	+ ⅜

'Buppy,' Candidate For Hero Award, Found Strangled

IOWA CITY, Ia. (INS) — "Buppy", candidate for the 1954 dog "Hero of Heroes" citation for saving the life of her two-year-old mistress, is dead.

The 13-month old collie-shepherd dog was found strangled to death in dense underbrush on a farm near Iowa City. She apparently became entangled while chasing rabbits.

"Buppy" became a canine heroine last March 20 when she pushed little Diane Innes of Iowa City out of the path of a truck on Highway 6. The little girl had wandered several blocks from home after a neighbor boy left a gate open.

Gold Medal

Mrs. Chadwick Donnally, wife of the pastor of the Iowa City Free Methodist Church, saw the child playing in the middle of the highway—and a truck bearing down on her. Mrs. Donnally called to her husband but before he could reach the child, "Buppy" dashed to her mistress' side and pushed her to the curbing and out of danger.

For this act of heroism and devotion, Iowa City Mayor Leroy Mercer awarded "Buppy" a gold medal and a heroine's citation.

Earlier this month, "Buppy" was announced as one of five finalists in the dog "Hero of Heroes" competition sponsored by Ken-L-Ration. The winner will receive $1,000 in U.S. bonds, a gold plated leash, a gold medal and plaque, a year's supply of dog food and a citation from Illinois Gov. William G. Stratton at ceremonies in Chicago, Aug. 18.

Daniel McHargue Of Albion Is Dead

ALBION, Neb. (AP) — Daniel R. McHargue, 84, who for more than 30 years operated an inn here with his wife, died at a local hospital Thursday. He had suffered a heart attack in December. McHargue retired seven years ago.

Survivors include two sons, Chester, Tulsa, Okla., and Paul, Long Beach, Calif., and two stepdaughters, Mrs. Art Witzel, Albion, and Mrs. W. G. Harsh, Long Beach.

New Anti-Sub Revealed

HALIFAX, N.S. (AP) — The designers of Canada's anti-submarine fleet Thursday announced development of a boat that can fire torpedoes while skimming the water at about 70 knots.

She's Miss United States

South Carolina's entrant in the Miss Universe contest, Miriam Stevenson, won the title of Miss United States at the Long Beach, Calif., contest. Blonde Miss Stevenson, who has a 36-inch bust and hips and 24-inch waist, will compete Friday with contestants from 34 foreign countries for the title of Miss Universe. Miss Nebraska, Margie Winkhoff of Grand Island, was among 21 finalists for the U.S.A. title. Daughter of Mr. and Mrs. H. H. Winkhoff, she attended the University of Nebraska. She now is employed as a secretary at the Cornhusker Ordnance Plant. **(UP Telephoto.)**

Lingo's Release Hits Snag; Federal Acceptance Stalls

By VIRGIL FALLOON
Star Staff Writer

Release of 18-year-old inmate Arnold L. Lingo from the State Penitentiary under $25 cash bond has hit a snag—at least temporarily—on the question of whether Federal authorities will accept custody of Lingo at this time.

This point was reached Thursday after the Lancaster District Court fixed bail for Lingo as a $25 cash deposit pending State appeal in the habeas corpus action brought by Lingo against Warden Herbert H. Hann.

However, Judge John L. Polk conditioned the nominal cash bond upon Lingo being taken into custody and detained by federal authorities and upon the youth being returned to the state penitentiary if released by federal authorities prior to final disposition of the habeas corpus appeal.

Habeas Corpus

Lingo's attorney, Norma Ver-Mass, said the youth's release from the state penitentiary while the state undertakes an appeal of the habeas corpus writ, is sought so that Lingo can begin serving a two-year federal term he faces.

However, the U. S. District Attorney's office at Omaha has advised Asst. Nebraska Atty. Gen. Ralph Nelson that there's "some doubt as to whether Lingo can be accepted for federal custody at this time."

Basis of this doubt is the commitment order from the U. S. District Court at Lincoln that the federal sentence shall begin upon completion of Lingo's current state sentences and upon his being taken into custody by the U. S. marshal.

Nelson said the Omaha spokesman indicated that clearance from the Department of Justice in Washington on the action to be taken locally by federal authorities is being sought.

Lingo, who is from San Antonio, Texas, was 15 years of age when he entered the State Pententiary. He was sentenced in October, 1951, from Buffalo County to 12 years for armed robbery and five years for auto theft, terms to run concurrently.

Chain Of Events

In connection with the chain of events upon which the youth received state sentences, he was indicted in Federal Court for kidnapping and transporting two individuals over the state line.

However, counts of the indictment were dismissed except as to one hostage and Lingo was sentenced March 6, 1953, to two years federal imprisonment on this count.

Lingo was attending a Colorado Springs Bible school in September, 1951, just before he and a fellow student allegedly went on a four-state crime spree.

Stolen Wallet And Check Blanks Used In Forgery; Take Totals $450

By ROY CAMPBELL
Star Staff Writer

Joe Kohiro lost his wallet, the Lincoln School of Commerce lost six check blanks, and six business firms in Lincoln lost a total of $450.

This was the net toll of a check artist who parlayed an offer of good will by Restauranteur Joe Kohiro of 129 No. 14th with six stolen check blanks and the laxness of six Lincoln store operators.

It happened this way: Kohiro, who operates Joe's Place, permitted a man described as around 45 and of slight build, the use of the rest room, located in the basement.

In short order, six checks from the check books of the Lincoln School of Commerce started turning up with Kohiro's forged signature. A check with the School of Commerce by Det. Carl Wise of the police department showed the blank checks had been stolen last Monday or Tuesday.

"In checking the stores, which cashed the checks, it was learned that a man about 145 pounds and slightly over six feet had used Kohiro's identification, taken from Kohiro's wallet which was in his trousers in the basement, for cashing the checks.

The checks, at $75 each, amounted to $450 total. The store owners failed to check the identification, however, for Kohiro is described as being only slightly over five feet tall and weighing about 130 pounds.

Det. Wise said a description of the man included a balding from the forehead back. He was reported to have been with a slightly-built woman.

Det. Wise said he thought the check-passer was probably a professional operator, as the checks had been run through a check protector machine.

Butler Treasurer Resigns His Post

Lincoln Star Special

DAVID CITY, Neb. — Ben Brown, county treasurer of Butler County for nearly 20 years, has submitted his resignation to the County Board of Supervisors. Ill health forced him to relinquish the position effective Aug. 1. He has been hospitalized for about two weeks as a result of a heart attack.

The couny board announced acceptance of the resignation "with regret" and named the deputy county treasurer, Mrs. Verda Pool Yanek, to fill the position from Aug. 1 to Nov. 1. After the latter date, the winning candidate in the general election will take office immediately rather than waiting until the regular term of office begins in January 1955.

Mr. Brown, who is 73 years of age, has filled the office since January, 1935. He had announced several months ago his intention to retire as county treasurer at the expiration of his current term in January.

Rev. Wieting, Osmond, Accepts Minden Post

MINDEN, Neb.—The Rev. Theodore Wieting of Osmond has accepted a call to serve as pastor of the St. Paul Lutheran Church of Minden. He will be installed as pastor Sunday, Aug. 15.

The Rev. Mr. Wieting will succeed the Rev. M. Schabacker, who went to California last October.

Preliminary Auditorium Toil Starts

Moore, Wilson Work On Plans, Specifications

By BILL DOBLER
Star Staff Writer

Preliminary work has gotten under way on the preparation of plans and specifications for the new city auditorium.

This is ground work being laid out in general terms between Benjamin F. Moore, auditorium consultant from Spokane, Wash., and Walter F. Wilson, representing the Associated Auditorium Architects. Following a conference with city officials, the two men began what is expected to be about a week of planning on features of the auditorium to be incorporated in final working drawings.

At the conference, the question of initial operating funds for the auditorium was raised. The city legal department was asked to bring back a report on the legality of using some of the $2.5 million auditorium construction fund for operational purposes immediately after construction.

The neeed for initial operating funds was pointed out by Councilman Pat Ash who stated that some arractions require advance payments before being presented. Aside from the initial start, Ash said, the auditorium is definitely planned for a self sustaining venture.

As to size of the building, Moore stated that a seating capacity of 7,000 should be provided.

The type of presentation, he said, will determine the exact seating capacity. Those presentations such as boxing matches which take up little floor space, he said, would naturally leave more space for seating.

Moore answered another question on how to keep the first floor ice skating rink from leaking down into the basement. This problem can be solved, he said, with the use of a cork flooring between the rink and the basement ceiling.

Foreign Affairs Interest Greatest, Gov. Crosby Says

HASTINGS, Neb. (AP)—Gov. Robert Crosby said questions pertaining to foreign affairs have been raised most often during his campaign for the Republican nomination for the six year year Senate term.

The governor visited here for several hours with local supporters including Richard Hunter, Adams County campaign chairman, and Mrs. Alice Amen and Fred Irons chairman of the newly-formed State Republicans for Crosby Committee.

About 50 persons were on hand for the question and answer session.

The governor said economic aid to Europe should be brought to an end, but added that military aid throughout the world is still justified to stem Communist aggression.

Spare Nothing

The United States should spare nothing in being militarily prepared for defense, he declared.

Expressing belief that the Strategic Air Command and the Air Force are the principal line of defense, he said he was definitely against universal military training. He expressed belief Selective Service was more fair with its provisions to end compulsory military service when possible.

Radio-TV Programs

Tractor Meet Plans Readied

Several thousand farmers from all parts of Nebraska, and adjoining states are expected to attend the third annual tractor power and safety program Friday at the University of Nebraska College of Agriculture, starting at 9 a.m.

The all day program will include latest tractor research information, discussions, demonstrations and contests, says Professor Lloyd W. Hurlbut, chairman of Agricultural Engineering Department.

Those attending the event will be given a glimpse of the past, present and future in tractor power, Hurlbut added. Out of the past, a running model of The Waterloo Boy, first tractor tested at the Nebraska Tractor Lab, will be presented for comparison with a parade of modern tractors that have been tested this past year.

Two experimental forms of farm power will also be shown. One will be a new engine design, using a 12 to one compression ratio and special fuel, presented by Oliver tractor manufacturer. The other attraction—International's Electrall, which incorporates the generation of electricity to be used for stand-by power on the farm and for transmitting power to machinery being pulled by the tractor. Both are strictly experimental models, Hurlbut pointed out.

Rites At Howe For Mrs. Frank McCoy

Lincoln Star Special

HOWE, Neb.—Funeral services were held here for Mrs. Frank McCoy, 65, longtime resident of this vicinity. She had been living in Auburn recently.

Surviving are a son, James of Des Moines, Ia.; two sisters, and three brothers.

In The Lincoln Record Book

MARRIAGE LICENSES

Donald R. Canfield, Lincoln 24
Mary Anne Subering, Lincoln 24
James T. Barry, Agnew 21
Alice T. Parshall, Lincoln 20
Walter F. Garner, Lincoln 21
Phyllis Anne Blackburn, Lincoln ... 19
Donald L. Newman, Lincoln 24
Judith Ann Dwyer, Lincoln 18

BUILDING PERMITS

Evangelical United Lutheran Church, addition to church, 5945 Fremont, $10,000.
A. C. Christopulas, alter pool hall, 1615 O, $400.
Robert H. Griess, new garage, 4763 Huntington, $300.
Peterson Construction Co., new residence, 4140 So. 17th, $9,000.
H. M. VanAllen, addition to garage, 4144 So. 48th, $14,200.
Alex J. Fischer, alter residence, 638 Garfield, $100.
G. L. Shields, new residence, 3610 Vine, $6,000.
Merle E. Krohmer, addition to residence, 3210 Hitchcock, $200.

DIVORCES

Joy E. Williams was granted a divorce from Roy P. Williams on grounds of extreme cruelty. Married Jan. 29, 1947, Lincoln.

BIRTHS

Sons

HERGENRADER—Mr. and Mrs. Harvey Gene (Lucille Evelyn Matthies), July 19.
HESS—Mr. and Mrs. Frederick Charles (Amy Isabel Brigham), July 10.
McCHORY — Mr. and Mrs. Vernon Charles (Evelyn Kathleen Walsh), July 18.
MORAVEC—Mr. and Mrs. Maurice Milton (Maritta Kathleen Malone), July 18.
RONHOVDE—Mr. and Mrs. John Alexander (Mary Ellen Williams), July 14.
SCHMART — Mr. and Mrs. William Joseph Sr. (Jeanne Fairchild), July 17.
SMITH—Mr. and Mrs. Donald William (Alice Joyce Uphoff), July 17.
SNYDER—Mr. and Mrs. Philip Wendell (Marilyn Glendoris Axberg), July 12.

Daughters

BAKER—Mr and Mrs. Delbert Dean (Afene Clatte), July 11.
DENNING—Mr. and Mrs. Norman Verle (Lucile Bernice Henriksen), July 13.
FITZPATRICK—Mr. and Mrs. Wilbur Dallas (Lora Annette Nicholsen), July 12.
McDIFFETT—Mr. and Mrs. Ray Calvin (Merna Marie Wilson), July 19.
OHLBERG—Mr. and Mrs. Howard Charles (Arlene Helen Spader), July 13.
SEGER—Mr. and Mrs. Cameron Lind (Vernelle Darlyne Olson), July 14.
SOUKUP—Mr. and Mrs. Leo Jr. (Elouise Marilisa Hoff), July 9.
WALL—Mr. and Mrs. Kenneth Pearce (Patricia Louise Rimanoczy), July 13.
WRIGHT—Mr. and Mrs. Donald Maynard (Mary Lou Fogarty), July 19.

REAL ESTATE TRANSFERS

Frank M. Clay & w to Donald L. & Lillian P. Peterson, W 52 ft of L 8, & E 7 ft L 9, B 5 Shurtleff's Piedmont Park. ($4.35 rev.) $15,500
Phyllis Huntling to Milton Swoboda, L 104 Lenox subd. ($5.00 rev.) $1
Wayne N. Price & w to Richard W. Samuelson & w, E 50 ft of W 206 ft of N 150 ft of L 16, irreg tracts NE¼ Sec. 16-10-7, Lincoln. ($1.10 rev.) $1
Eugene W. Christiansen & w to Marshall C. Jones & w, L 4 B 7 Shurtleff's Piedmont Park. ($14.85 rev.) $1
William Thompson & w to Robert & Helen Mugge L 4 & E 40 ft L 5 B 11 Endowment Place. (No rev.) $1
Lincoln Home Builders Inc. to City of Lincoln, B 1, Homebuilder's Village addn. ($2.75 rev.) $2,500
Wayne B. Girardot & w to Wilbur L. Morris & w, L 1, B 2 Dolan's addn. ($11.00 rev.) $10,000
Donald O. Shurtleff & w to Home Construction Co., L 2, B 5 Miller's subd ($55 rev.) $1
Donad O. Shurtleff & w to John P. Appel & w, L 14 B 3 Miller's subd. $.55 rev.) $1
Stanley A. Zauha & w to William H. Pfeiff & w, L 21 B 1 Linwood. ($13.75 rev.) $1
Alfred I Beals & w to Victor Harris & w E 40.3 ft of I 1, B 3 Clear View Addn. ($14.85 rev.) $1
O. P. Bancroft & w to Elva D. Richardson, L 72, Lenox addn. ($11.00 rev.) $9,800
Card-Adams Co. to Marvin L. Carlson & w N½ of L 1 & 2, B 7 Second Addn to Normal. ($13.75 rev.) $1
Charles F. Durham & w to Ernest F. Ebeler & w, L 1, B 2 Kinney's O Street Addn. ($8.80 rev.) $1
Rolland F. Feldkamp & w to First Evangelical Lutheran Church, L 3, American subd in B 7, Rathbone's Sunset Hill addn. ($18.15 rev.) $1
F. Pace Woods & w to Harry W. Howard & w, L 6, subd L 7, B 9 Country Club Terrace. ($.55 rev.) $1
F. Pace Woods & w to Harry W. Howard & w, L 7, subd L 7, B 9 Country Club Terrace. ($.55 rev.) $1
F. Pace Woods & w to Harry W. Howard & w, L 8, subd L 7, B 9 Country Club Terrace, ($.55 rev.) $1
F. Pace Woods & w to Harry W. Howard & w, L 9, subd L 7, B 9 Country Club Terrace. ($.55 rev.) $1
F. Pace Woods & w to Harry W. Howard & w, L 10, subd L 7, B 9 Country Club Terrace. ($.55 rev.) $1
Park Manor Development Co. to Peterson Construction Co., S part L 5 & N part L 6, Park Manor, ($2.20 rev.) $1
Donald T. Waggener & w to Gertrude E. McEachen, L 13, B 18 Capitol Hill addn. ($2.75 rev.) $1
Cornell & Sampson to James A. Arrigo & w, E 61 ft of L 20, B 1 Fiene's Berlene Heights. ($19.80 rev.) $1
Arthur R. Schwaninger & w to Herbert F. Papp & w, S½ of NE¼ Sec. 34-7-6 and S½ NW¼ Sec. 35-7-6, Lancaster County. ($31.90 rev.) $29,000
Ike Shev & w to Charles H. Riddle, L 20, B 4 Lincoln Driving Park Co.'s Second Subd ($7.15 rev.) $1
Clifford J. Swale & w to Jacob Benke & w, W 78 ft of L 9 & 10, B4, Normal. ($1.10 rev.) $1
Russell H. Bradley & w to Guy C. Jorgensen & w S 70 ft of L 5, L. Union addn to College View. ($22.00 rev.) .. $1

COUNTY COURT

PETIT LARCENY—Mrs. Roberta C. Willis of 745 So. 52nd, charged with theft of $6.12 worth of meats and cheese from Gold's Food Basket on July 21, pleaded guilty, fined $10.

MUNICIPAL COURT

NOTE: The following all have pleaded guilty unless otherwise stated.

NEGLIGENT DRIVING — Arnold Walker, 650 So. 20, fined $20; Gerald R. Tally, Rt. 6, fined $15.

DRUNK AND DRIVING—Earl Lee Hillier, 3045 No. 52, fined $100 and driver's license suspended for six months.

SPEEDING — George R. Williamson, 3234 Touzalin, fined $9; James E. Beall, Air Base, fined $8; Melvin Lee Bowers, Rt. 2, fined $4; Paul L. Cooley, 4527 Baldwin, fined $8; Arthur J. Cox, 600 No. 26, fined $5; Maybelle S. Dillow, 955 No. 66, fined $4; Orville E. Dolson, 3435 No. 60, fined $2; Lloyd Lee Dorsey, 6910 Fremont, fined $4; Ronald E. Goin, 2440 No. 63, fined $3; Hedwig Hladky, Stanlehurst, fined $4; Johnie R. Kuhl, 5737 Gladstone, fined $6; Lloyd W. Weyl, Rt. 1, fined $4; Melvin McKenney, Plattsmouth, fined $5; Ralph E. Null, 2959 No. 43, fined $8; Valeriota J. Cust, Rt. 6, fined $9; Melvin L. Everson, 2733 No. Cotner, fined $5; Leland A. Imig, 4242 Madison, fined $9; Robert Poehler, 1646 Smith, fined $15; Donald E. Sabin, 5517 Prescott, fined $9.

State Cases

SPEEDING ZONE LIMITS—Walter D. Vastbinder, Sam Lawrence Hotel, fined $16.

SPEEDING AT NIGHT — John H. James, Omaha, fined $11; Everett L. Alexander, 6126 Platte, fined $11; Gloria L. Feichtinger, Beatrice, fined $25; Andrew L. Leadabrand, Greenwood, fined $10.

SPEEDING DAYTIME—Ione C. Miller, 1978 A, fined $15.

Rigid Price Props Necessary—Carson

ORD, Neb. (AP)—State Sen. Hugh Carson of Ord, candidate for the Republican short term senatorial nomination, told a group of farmers here rigid price supports are an "absolute necessity" to keep the farmer solvent and the small businessman operating. Home from Lincoln on a short campaign swing, Carson said:

"Our present economy is geared to rigid supports. If they are withdrawn now it will break every tenant farmer in Nebraska.

"The small businessman, who depends on the farmer, will be the next to feel the withdrawal of rigid supports. When the farmer goes bankrupt he'll drag every associated business down with him."

DEATHS

BALLABAN—Funeral for Timothy Ballahan, 1265 So. 21st, who died Tuesday, at 9:30 a.m. Friday at St. Mary's Cathedral, Msgr. C. J. Riordan officiating. Roberts, Calvary.

JOHNSON—Funeral for Peter M. Johnson, 80, 1400 No. 26th, who died Tuesday, at 10 a.m. Friday at Helmsdoerfers, the Rev. Raymond Alber officiating. Organist will be Velma Allan. Burial in Greenwood Cemetery

KING—Frank W. King, 70, of 229 No. 12th died Tuesday. Wadlows. Funeral and burial at Losan. Ia.

NITZ—Funeral for William Nitz, 61, of Ashland, who died Wednesday will be held Friday at 2 p.m. at the Lutheran Church of Ashland, the Rev. Mr. Geis officiating. Burial will be at Ashland. Hodgman-Splain.

OLNEY—Funeral services for Mrs. Sybil Olney, 83, 921 G, who died Tuesday, at 10 a.m. Friday at Styrrs. The Rev. Arthur Weed and the Rev. Earl Weed officiating. Lincoln Memorial Park. Family requests no flowers.

PAULUS—Funeral for Edward R. Paulus, 54, 2945 South who died Tuesday will be 9:30 a.m. Friday at Roper & Sons, the Rev. C. E. A. McKim officiating. Maryalice Macy at the organ. Additional services at United Church at Harvard, Neb., 2:30 p.m. with the Rev. Mr. Katerheny officiating. Burial at Harvard, Masonic services at the grave.

KROESE—Mrs. Tonia Kroese 85, Firth died Thursday. Survivors: four sons, Garret Omaha John, Firth, George, Panama, Anthony, Adams; three daughters, Mrs. Albert TenHuizen, Firth, Mrs. Corneal Mulder Panama, Margaret Firth; 18 grandchildren, 12 great grandchildren.

PROUDFIT—Funeral for Mrs. Mary M. Proudfit, 67, 2727 Winthrop, who died Tuesday will be held at 11 a.m. Friday at St. Matthew's Episcopal Church, the Rev. James L. Stillwell officiating. The family requests no flowers. Wyuka. Roberts.

ROECA — Funeral for Francis William Roeca, 92, 3012 So. 17th, who died Tuesday, will be held Saturday at 9:30 a.m. at Blessed Sacrament Church, the Rev. A. J. Kraemer officiating. Rosary Friday at 8:30 p.m. at Hodgman-Splain, Wyuka.

SCHMALGEMEIER—Funeral for Mrs. Stella Schmalgemeier, 77, 1900 No. 32nd, who died Wednesday, at 2 p.m. Monday at Umbergers. Dr. John Wichelt officiating. Joyce Wichelt will be organist. Mrs. John Wichelt and Mrs Lester Pentico will sing, Wyuka. Pallbearers: Martin Bornemeier, Lyman Neff, C. R. McChesney, E. D. Murier, I. S. Edson, William Thomson.

Pallbearers: Walter H. Sweeney, Edward A. Dosek, T. T. Akus, George Casale, Harry Schultz, Alex Kehler.

Notice to Contractors

Sealed proposals will be received at the office of the City Clerk of the City of Lincoln, Nebraska, up to 10 o'clock a.m. Central Standard Time, Wednesday, August 4, 1954, for the construction of the sewers in Sewer District No 555, being in the area from 49th Street to 56th Street from Benton Street to Ervin Street, in said city, according to the plans and specifications of the City Engineer on file in the office of the City Clerk

Plans and specifications may be seen and blank proposals obtained in the office of the City Engineer.

The City Engineer's estimate of the cost of constructing these sewers is $14,000.00.

Each proposal must be accompanied by a certified check for $700.00, made payable to Frank J. Miller, City Treasurer, as a guarantee of good faith.

The City reserves the right to reject any or all proposals and to waive any defect in proposals.

THEO. H. BERG, City Clerk.

Notice to Dealers in Service Drop Cable

Sealed proposals will be received by the City Council of the City of Lincoln, Nebraska, at the office of the City Clerk, up to 10:00 o'clock a.m., Wednesday, August 4 1954, for furnishing 15,000 feet of aluminum service drop cable for the use of the City Light Department, in accordance with specifications for same on file in the office of the City Clerk.

Copies of the specifications may be obtained in the office of the City Engineer.

The City Engineer's estimate of cost of furnishing this drop cable is $1,850.00.

Each bid must be accompanied by a certified check in the sum of five per cent (5%) of the total amount of the bid, made payable to the order of Frank J. Miller, City Treasurer, as a guarantee of good faith.

The City reserves the right to reject any or all bids, and to waive any defect in bids.

THEO. H. BERG, City Clerk.

Notice

Mrs. Mary Kehm, 4322 St. Paul, Lincoln, Nebraska, owner of lots 8 & 9, block 6, Mechanics Addition to the City of Lincoln, Lancaster County, Nebraska, 925 West 2nd Street.

You are hereby notified that the undersigned Building Inspector of the City of Lincoln, Nebraska, has carefully inspected the building located on the above described real estate, and that thereafter, in accordance with the provisions of Sections 5-305 to 5-308, inclusive, of the Lincoln Municipal Code of 1936, made a written report to the City Council of the City of Lincoln, recommending that it order said building removed for the reason that said building is dangerous and prejudicial to public health and safety and constitutes a public nuisance.

YOU ARE FURTHER NOTIFIED that on June 21, 1954, the City Council of the City of Lincoln, Nebraska, duly passed a resolution stating that it will fully consider such written report submitted by the undersigned, at its regular meeting to be held at the City Hall, Lincoln, Nebraska, at 1:30 o'clock P.M., or as soon thereafter as its business will permit, on Monday, August 2, 1954.

YOU ARE FURTHER NOTIFIED that you may appear at said meeting at said time and place and show cause, if any you have, why the City Council of the City of Lincoln, Nebraska, should not order the said building located on said real estate removed and the public nuisance that it constitutes abated; and that unless you appear at said meeting the said written report will be taken as true and the City Council will at said time and place, or as soon thereafter as its business will permit, adopt a resolution adopting and accepting the said report in its entirety and order said building located on the above described real estate to be removed by you on or before a certain date subsequent to said meeting, and the nuisance that said building constitutes abated.

Dated at Lincoln, Nebraska, this 2nd day of July, 1954.

E. A. VORHEES,
Building Inspector of the City of Lincoln, Nebraska

Notice to Contractors

Sealed proposals will be received at the office of the City Clerk of the City of Lincoln, Nebraska, up to 10 o'clock a.m., Central Standard Time, Wednesday, July 28, 1954, for the construction of the water mains in Water District No. 362, being the water mains in 52nd Street and 53rd Street from Holdrege Street to X Street, in said City, according to the plans and specifications of the City Engineer on file in the office of the City Clerk.

Plans and specifications may be seen and blank proposals obtained in the office of the City Engineer.

The City Engineer's estimate of the cost of constructing these water mains is $14,500.00.

Each proposal must be accompanied by a certified check for $725.00, made payable to Frank J. Miller, City Treasurer, as a guarantee of good faith.

The City reserves the right to reject any or all proposals and to waive any defect in proposals.

THEO. H. BERG, City Clerk.

Notice to Contractors

Sealed proposals will be received at the office of the City Clerk of the City of Lincoln, Nebraska, up to 10 o'clock a.m., Central Standard Time, Wednesday, July 28, 1954, for the Reconstruction and Enlargement of the Antelope Creek Conduit at "Y" Street, in accordance with plans and specifications for same on file in the office of the City Clerk.

Copies of the plans and specifications may be obtained in the office of the City Engineer.

The City Engineer's estimate of cost of this construction work is $30,000.00.

Each proposal must be accompanied by a certified check for $1,500.00, made payable to the order of Frank J. Miller, City Treasurer, as a guarantee of good faith.

The City reserves the right to reject any or all proposals and to waive any defect in proposals.

THEO. H. BERG, City Clerk.

Notice to Contractors

Sealed proposals will be received at the office of the City Clerk of the City of Lincoln, Nebraska, up to 10 o'clock a.m., Central Standard Time, Wednesday, August 4, 1954, for the construction of the water mains in Water District No. 359, being in the area from 48th Street to 56th Street from Fremont Street to Ervin Street, in said City, according to the plans and specifications of the City Engineer on file to the office of the City Clerk

Plans and specifications may be seen and blank proposals obtained in the office of the City Engineer.

The City Engineer's estimate of the cost of constructing these water mains is $48,000.00.

Each proposal must be accompanied by a certified check for $2,400.00, made payable to Frank J. Miller, City Treasurer, as a guarantee of good faith.

The City reserves the right to reject any or all proposals and to waive any defect in proposals.

THEO. H. BERG, City Clerk.

Notice to Contractors

Sealed proposals will be received by the City Council of the City of Lincoln, Nebraska, at the office of the City Clerk, up to 10:00 o'clock a.m., Wednesday, August 4, 1954, for crushed stone surfacing in Graveling District No. 153, being in Judson Street from 46th Street to 48th Street, in said City, according to the specifications of the city Engineer on file in the office of the City Clerk.

Specifications may be seen and blank proposals obtained in the office of the City Engineer.

The City Engineer's estimate of the cost of this crushed stone surfacing is as follows:

Crushed stone surfacing, in place, per ton	$ 3.25
Total Construction Cost	$320.00

Each proposal must be accompanied by a certified check for $26.00, made payable to Frank J. Miller, City Treasurer, as guarantee of good faith.

The City reserves the right to reject any or all proposals and to waive any defect in proposals.

THEO. H. BERG, City Clerk.

Notice to Contractors

Sealed proposals will be received at the office of the City Clerk of the City of Lincoln, Nebraska, up to 10 o'clock a.m., Central Standard Time, Wednesday, July 28, 1954, for the construction of the sewers in Sewer District No. 557, being the sewers between 52nd and 53rd Streets from Holdrege Street to Orchard Street and between 52nd and 55th Streets from Orchard Street to X Street, in said City, according to the plans and specifications of the City Engineer on file in the office of the City Clerk.

Plans and specifications may be seen and blank proposals obtained in the office of the City Engineer.

The City Engineer's estimate of cost of constructing these sewers is $8,400.00.

Each proposal must be accompanied by a certified check for $420.00, made payable to Frank J. Miller, City Treasurer, as a guarantee of good faith.

The City reserves the right to reject any or all proposals and to waive any defect in proposals.

THEO. H. BERG, City Clerk.

Notice to Contractors

Sealed proposals will be received by the City Council of the City of Lincoln, Nebraska, at the office of the City Clerk, up to 10:00 o'clock a.m., Wednesday, August 4, 1954, for the crushed stone surfacing in Graveling District No. 153, being in Judson Street from 46th Street to 48th Street, in said City, according to the specifications of the city Engineer on file in the office of the City Clerk.

Specifications may be seen and blank proposals obtained in the office of the City Engineer.

The City Engineer's estimate of the cost of this crushed stone surfacing is as follows:

Crushed stone surfacing, in place, per ton	$ 3.25
Total Construction Cost	$320.00

Each proposal must be accompanied by a certified check for $26.00, made payable to Frank J. Miller, City Treasurer, as guarantee of good faith.

The City reserves the right to reject any or all proposals and to waive any defect in proposals.

THEO. H. BERG, City Clerk.

Notice to Contractors

Sealed proposals will be received by the City Council of the City of Lincoln, Nebraska, at the office of the City Clerk, up to 10:00 o'clock a.m., Wednesday, August 4, 1954, for furnishing nine electric transformers for the use of the City Light Department, in accordance with specifications for same on file in the office of the City Clerk.

Copies of the specifications may be obtained in the office of the City Engineer.

The City Engineer's estimate of cost of these electric transformers is $8,000.00, f. o. b. Lincoln, Nebraska.

Each bid must be accompanied by a certified check in the sum of five per cent (5%) of the total amount of the bid, made payable to the order of Frank J. Miller, City Treasurer, as a guarantee of good faith.

The City reserves the right to reject any or all bids, and to waive any defect in bids.

THEO. H. BERG, City Clerk.

Notice to Contractors

Sealed proposals will be received at the office of the City Clerk of the City of Lincoln, Nebraska, up to 10 o'clock a.m., Central Standard Time, Wednesday, July 28, 1954, for the construction of the water mains in Water District No. 362, being the water mains in 52nd Street and 53rd Street from Holdrege Street to X Street, in said City, according to the plans and specifications of the City Engineer on file in the office of the City Clerk.

Plans and specifications may be seen and blank proposals obtained in the office of the City Engineer.

The City Engineer's estimate of the cost of constructing these water mains is $14,500.00.

Each proposal must be accompanied by a certified check for $725.00, made payable to Frank J. Miller, City Treasurer, as a guarantee of good faith.

The City reserves the right to reject any or all proposals and to waive any defect in proposals.

THEO. H. BERG, City Clerk.

Notice to Dealers in Electric Transformers

Sealed proposals will be received by the City Council of the City of Lincoln, Nebraska, at the office of the City Clerk, up to 10:00 o'clock a.m., Wednesday, August 4, 1954, for furnishing nine electric transformers for the use of the City Light Department, in accordance with specifications for same on file in the office of the City Clerk.

Copies of the specifications may be obtained in the office of the City Engineer.

The City Engineer's estimate of cost of these electric transformers is $8,000.00, f. o. b. Lincoln, Nebraska.

Each bid must be accompanied by a certified check in the sum of five per cent (5%) of the total amount of the bid, made payable to the order of Frank J. Miller, City Treasurer, as a guarantee of good faith.

The City reserves the right to reject any or all bids, and to waive any defect in bids.

THEO. H. BERG, City Clerk.

Notice to Contractors

Sealed proposals will be received at the office of the City Clerk of the City of Lincoln, Nebraska, up to 10 o'clock a.m., Central Standard Time, Wednesday, July 28, 1954, for the construction of the sewers in Sewer District No. 557, being the sewers between 52nd and 53rd Streets from Holdrege Street to Orchard Street and between 52nd and 55th Streets from Orchard Street to X Street, in said City, according to the plans and specifications of the City Engineer on file in the office of the City Clerk.

Plans and specifications may be seen and blank proposals obtained in the office of the City Engineer.

The City Engineer's estimate of cost of constructing these sewers is $8,400.00.

Each proposal must be accompanied by a certified check for $420.00, made payable to Frank J. Miller, City Treasurer, as a guarantee of good faith.

The City reserves the right to reject any or all proposals and to waive any defect in proposals.

THEO. H. BERG, City Clerk.

Notice to Contractors

Sealed proposals will be received by the City Council of the City of Lincoln, Nebraska, at the office of the City Clerk, up to 10:00 o'clock a.m., Wednesday, August 4, 1954, for the crushed stone surfacing in Graveling District No. 153, being in Judson Street from 46th Street to 48th Street, in said City, according to the specifications of the city Engineer on file in the office of the City Clerk.

Specifications may be seen and blank proposals obtained in the office of the City Engineer.

The City Engineer's estimate of the cost of this crushed stone surfacing is as follows:

Crushed stone surfacing, in place, per ton	$ 3.25
Total Construction Cost	$320.00

Each proposal must be accompanied by a certified check for $26.00, made payable to Frank J. Miller, City Treasurer, as guarantee of good faith.

The City reserves the right to reject any or all proposals and to waive any defect in proposals.

THEO. H. BERG, City Clerk.

Notice to Contractors

Sealed proposals will be received by the City Council of the City of Lincoln, Nebraska, at the office of the City Clerk, up to 10:00 o'clock a.m., Wednesday, August 4, 1954, for furnishing nine electric transformers for the use of the City Light Department, in accordance with specifications for same on file in the office of the City Clerk.

Copies of the specifications may be obtained in the office of the City Engineer.

The City Engineer's estimate of cost of these electric transformers is $8,000.00, f. o. b. Lincoln, Nebraska.

Each bid must be accompanied by a certified check in the sum of five per cent (5%) of the total amount of the bid, made payable to the order of Frank J. Miller, City Treasurer, as a guarantee of good faith.

The City reserves the right to reject any or all bids, and to waive any defect in bids.

THEO. H. BERG, City Clerk.

Want Ads Appear in Both The Journal and Star

Save up to $1.60 on Word Count Ads
Save 2% to 18% on Line Count Ads
by using these CASH RATES

For consecutive insertions (Effective if paid within 10 days after ad expires.)

No. of Words	Six Days	Three Days	One Day
10 "words"	$2.00	$1.00	$ .40
11 to 15 "words"	For 3.00	1.50	.60
16 "words"	The 3.20	1.60	.64
For each additional word add	Price of 6	.20	.10 .04

Minimum Ad 10 Words
INCLUDE ADDRESSES WHEN FIGURING COST.
25c additional charge for the use of a blind Box Number care of this newspaper
Out-of-Town Ads Cash With Order
Check your advertisement in first issue and report any error at once
No allowance can be made after the first issue
Phone Ads to
2-3331 or 2-1234

Florists 2

A beautiful floral arrangement from GRISWOLD, 120 No 10, 2-3285. 20
"FLOWERS AT THEIR BEST" X
DITTMER'S
Greenhouse & Flower Shop
14th & High 3-7300
"Flowers Soften Sorrow"
Rosewell Floral Co.
133 So 13th 2-7108 X

Monuments—Cemeteries . . 3

Burial lot for 6 in Lincoln Memorial Park, cost $500 will sell for $400. 2-6158. 23
Speidell & Son
FAMILY MONUMENTS AND MARKERS X
10 & R Sts
6 lots in group, in Lincoln Memorial Park. Call 5-7173 24

Card of Thanks 4

To the many friends and relatives of our mother, Nova Ann Ahlstedt: Your kind expressions of sympathy are gratefully acknowledged and deeply appreciated. Fred Ahlstedt and family 24

Funeral Directors 6

Cecil E. Wadlow
Ambulance Phone 2-6535 Mortician
HELMSDOERFER FUNERAL HOME
27 & Que 2-4028 X
Hodgman-Splain Mortuary
2-6507 1335 L X
Roper & Sons Mortuaries
2-6501 6-2831 X
Roberts Mortuary
Since 1878
2-3353 X
Umbergers
2-8543
E. Boben, G. Dow, W. Faulhaber
6-2026 Mrs. Roy A. Sheaff, Pres.
1110 Que X

Lost & Found 7

Black male cocker, vicinity 19 & South. "Bimbo." Reward. 3-2024. 25
Brown billfold lost Wed., downtown. Identification papers. Keep cash. 2-7815. 25
Boy's New Englander Schwinn bicycle, license 4713, near 20 & O. 2-2817 days, eves 2-4695. 28
Lost—11 SI—coin purse with small change & pen knife. Reward. 3-2202 eves. -26
Precision ground sun glasses lost Mans pearl Sun Reward 5-2956 before 4:30 27
Will person who found prescription ground dark glasses outside Burlington Station please call 50-8241 27
For sale—Cabin on the Blue River near Milford. 5-9878 26
Modern 3 room, bath 5 corner near Linoma, New boat included Leaving state, sacrifice $2,750. 3-3620 29

Personals 8

A RESPONSIBLE PARTY TO DRIVE NEW CAR TO CALIF. NOT A JOB. 2-1158, 2-1382. X
Alcoholics Anonymous P O Box 1862 27
Athlete's Foot stopped, one application: 50c. Loy Drug. 1301 So. 11. 14
Cleaning, tailoring, laundry, alterations. Pick-up-delivery. McField. 301 No 9. 2-5441 31
Coffee-Butternut 39c with this ad. Pound limit. Consumers. 2115 O. 29
DAWLEY MOTOR CO.
CHRYSLER & PLYMOUTH
"DON'T DALLY—
DEAL DAWLEY"
1608 O 2-6939 X
Ghost writer, business or social correspondence, speeches, articles 5-8878. -14
Lady's wrist watch, solid gold, 5 diamonds Sell or trade for man's wrist watch. 5-8201. 25
Linoma Beach
Best place to swim, fish, boat, picnic barbecue, sip, dine, dance and relax. On highway 6 at the Platte River.
Weekdays 25c
Sundays and Holidays 50c
Any time Children under 6 FREE X
RENT A NEW CAR
We furnish everything but the driver. Our rates are low. X
ANNEX GARAGE
309 No. 9 2-8579

Summer Cottage Resorts 8

Sears Optical Dept. Two doctors. No appointment necessary. No waits. Just inside SEARS 13th St. entrance. X
Sick babies can't wait. Instant prescription service at Loy Drug. 26
SHOES FOR PROBLEM FEET
Men, women, children A
Mason's Foot Clinic 1330 O St.
Teachers, students, professional people join Hill'an'Dale Travel Club for inexpensive living & vacationing. 6-2061. 23
Vacancy in Nursing Home 7-1812. 1820 A 28
WANDA HAYES WELCH
Chaleur method for permanent, safe removal of superfluous hair. Consultation without obligation. 5
207 Sharp Bldg. 7-1702
9 OUT OF 10
YOUR BEST BET IS BEN
BEN'S AUTO PARTS X
2020 O 2-1039
Vacancy in Nursing home, 24 hour nursing service, 4-1120, 4-3923 -28
$1.69 gal white paint, $100 power mower, $49.50. Consumers, 2115 O. -27

Business Service 12

ALUMINUM WINDOWS
Order your combination windows now and get your summer discount All Aluminum Window Co., 1101 No 30. 6-5329. 18
AWNINGS
Let us figure your patio. You'll find our prices are much lower on Zephet Ventilated awnings & doorhoods, the convex, concave type. All Aluminum Window Co. 1101 No 30. 6-5329. 18
BEAT THE HEAT
With canvas awnings from X
LINCOLN TENT & AWNING CO.
1616 O 2-1977
TUFF GLASS AWNINGS
Permanent, ventilated. Phone 6-3554. -24
ARMOURED CAR SERVICE
Car patrol, watchmen, guards, bonded detectives. 6-2573 or Box 1483. 27
BASEMENTS WATERPROOFED
Basements waterproofed; sheetrock & carpenter work. Work guaranteed. Call 6-1709 16
BASEMENT DIGGING
Basement digging, black & clay dirt. 6-6078, 4-3386. 31
BASEMENT REPAIR
Average bulging basement walls straightened $100. Phone 4-2719. 16
Walls repaired, replaced, waterproofed. Insured workmen. Free estimates. 2-2436. 17
BLACK DIRT & FOUNDATIONS
No. 1 black dirt. Filling, tamping dirt around foundation. 3-8387. 2-6123. -28
CARPENTER WORK
All types carpentry. 36 months to pay. Insured workman. 2-2152. 27
Carpenter work, new or old. Remodeling. 6-6069. 29
Carpentry, new & repair. Siding, garage building a specialty. 4-1224. 30
Carpentry, plastering, painting, paperhanging big or small. Reasonable. 5-7351 -24
General all around carpentry Fine work at reasonable rates. 5-3987. -3
Skilled insured workmen available immediately. Free estimates. Phone 2-2436. 14
CABINET BUILDING
For your built ins or cab's, extra rooms, garages, cabinets, counters, shelving or a house if you wish. Call 4-3088 after 6 pm. 29
GOULD INDUSTRIES
Cabinet builders. Formica tops. Kitchen & vanities & wardrobes. 1345 So. 33 3-2989 12
Kitchen bathroom cabinets, wardrobes, custom built furniture. Formica tops. Earl Gould Cabinet Shop. 56 & South. 4-7085. 8
CESSPOOL CLEANING
A-1 cesspool & septic tank cleaning. Free estimates 6-7144, 5-6819. 10
Cesspools, septic tanks cleaned in or out of town. 6-6418 7
Cesspool, septic tanks cleaned, built, repaired by disabled veteran 6-3406. -1
CEMENT WORK
AA Service, all types cement, blockwork, basement work. Guranteed. D. L. Masters. 4-4174 27
A-1 Service Basement, floor, sidewalks, driveways John Stoltern. 6-2418 16
All-any cement work wanted Blocks, floors, sidewalks, driveways, retaining walls ration, plastering, complete house 5-8131. 24
All types cement work. Old foundations corrected. Pointing, caulking, waterproofing, floor leveling. Immediate, efficient service. 3-4990. -27
Basement floors, patios, driveways, sidewalks Free estimates. C V Peterson. 6-5838. 28
Cement work of all kinds House leveling foundation repair. Blocks & bricks laid Free estimates. 5-6994 or 7-1835 24
C E Kriegers concrete contractor, everything consisting of concrete or blocks Neat workmanship, experienced Free estimates. 5-3240. 27
Sidewalk, foundations, driveways, 15 years experience work guaranteed. 2-8759 26
CONTRACTING
Carpenter contractor, remodeler. New, Cement & stone work, Phone 477-288. 28
DITCHING SERVICE
Schmidt Ditching Co See Trench Digging Ad. -24
ELECTRICIANS LICENSED
O. S. Patterson—Electric, Commercial & Residential wiring Phone 2-5713 20
FLOOR SANDING
Anderson Floor Sanding Co., laying, sanding, finishing 4-2130, 4-4240. 24
Matthews & Son floor laying sanding & finishing 5-8090 28
FURNACE REPAIR
Furnaces, repairs & blowers. Chimney lining. Repair & replace, better now. Brady & Son. 246 No 9. 2-6488. 23
GUTTERS
Gutter work, all kinds New installed or repaired. Estimates. 3-1085. 27

Business Service 12

GARAGE DOORS
4 section overhead garage doors $75 7' $75.50, 8'x7' $97.50 29
BUILDERS SUPPLY CO
1260 So 33 2-2029
GARAGE BUILDING
Custom made $539, double $750 with reinforced concrete slab, attached garages, breezeways. Krueger Const. 4-3461. 21

Business Service 12

HOUSE MOVING & RAISING
Careful raising straightening houses, barns, basement digging Estimates, references. 6-4649. 4
House moving & raising foundation work. Free estimates. Guaranteed 2-3711 Kapke & Berlowitz. 30
Insured & bonded housemovers. Also foundation work. Free estimates. 2-3549. 1
LAWN MOWING
Lawns mowed—Nice neat job. Estimates. 2041 So 18 3-7243. 3-5234. 5
Lawnmowing, hedge trimming, trash hauling 5327 Prescott 4-3037. 4
Power mowing by the hour or job, anytime. 5-7779. 27
LANDSCAPING
Landscaping, sodding. Free estimates. Heavy grading Slams & Son. 4-5998
Lawn leveling, blading, grading, backfilling, plowing, loading Ford equipment. Larsen 3-9033. 23
LANDSCAPING & SODDING
Grading of all types. Ford equipment. Free estimates. Chapman. 4-1107. 18
LAWN MOWER SERVICE
Mower repair & sharpening—all types. Latest equipment, skilled service reasonable. X
GIBSON SERVICE & REPAIR
322 South 9th 2-8021
MOWING
Custom mowing in Northeast Lincoln. Ford tractor with mounted mower. 6-3495. 29
Weed mowing—Vern Pittman. 3229 So 48. 4-1806. 27
ODD JOBS & FOUNDATIONS
Tamping foundations, black dirt, fertilizer, trees trimmed Hauling 6-3022 -24
PHOTO COLORING
Experienced coloring portraits, grours & landscapes. Mrs Comstock. Ansley, Neb. -23
PIANO TUNING
Emerson, 35 yrs. experience. Better tuning, $5 Guaranteed. 5-1074. 3-3774. 13
"

Tractor Meet Plans Readied

Several thousand farmers from all parts of Nebraska, and adjoining states are expected to attend the third annual tractor power and safey program Friday at the University of Nebraska College of Agriculture, starting at 9 a.m.

The all day program will include latest tractor research information, discussions, demonstrations and contests, says Professor Lloyd W. Hurlbut, chairman of Agricultural Engineering Department.

Those attending the event will be given a glimpse of the past, present and future in tractor power, Hurlbut added. Out of the past, a running model of The Waterloo Boy, first tractor tested at the Nebraska Tractor Lab, will be presented for comparison with a parade of modern tractors that have been tested this past year.

Two experimental forms of farm power will also be shown. One will be a new engine design, using a 12 to one compression ratio and special fuel, presented by Oliver tractor manufacturer. The other attraction—International's Electrall, which incorporates the generation of electricity to be used for stand-by power on the farm and for transmitting power to machinery being pulled by the tractor. Both are strictly experimental models, Hurlbut pointed out.

Rites At Howe For Mrs. Frank McCoy

Lincoln Star Special

HOWE, Neb.—Funeral services were held here for Mrs. Frank McCoy, 65, longtime resident of this vicinity. She had been living in Auburn recently.

Surviving are a son, James of Des Moines, Ia.; two sisters, and three brothers.

In The Lincoln Record Book

MARRIAGE LICENSES

Donald R. Canfield, Lincoln 24
Mary Anne Sobering, Lincoln 24
James T. Barry, Agnew 21
Alice T. Parshall, Lincoln 20
Walter F. Garner, Lincoln 21
Phyllis Anne Blackburn, Lincoln ... 19
Donald L. Newman, Lincoln 24
Judith Ann Dwyer, Lincoln 18

BUILDING PERMITS

Evangelical United Lutheran Church, addition to church, 5945 Fremont, $10,000.

A. C. Christopulas, alter pool hall, 1615 O, $400.

Robert H. Griess, new garage, 4763 Huntington, $300.

Peterson Construction Co., new residence, 4140 So. 17th, $9,000.

H. M. VanAllen, addition to garage, 4144 So. 48th, $14,200.

Alex J. Fischer, alter residence, 638 Garfield, $100.

G. L. Shields, new residence, 3610 Vine, $6,000.

Merle E. Krohmer, addition to residence, 3210 Hitchcock, $200.

DIVORCES

Joy E. Williams was granted a divorce from Roy P. Williams on grounds of extreme cruelty. Married Jan. 29, 1947, Lincoln.

BIRTHS

Sons

HERGENRADER—Mr. and Mrs. Harvey Gene (Lucille Evelyn Matthies), July 13.

HESS—Mr. and Mrs. Frederick Charles (Amy Isabel Brigham), July 10.

McCRORY — Mr. and Mrs. Vernon Charles (Evelyn Kathleen Walsh), July 18.

MORAVEC—Mr. and Mrs. Maurice Milton (Maritta Kathleen Malone), July 18.

RONHOVDE—Mr. and Mrs. John Alexander (Mary Ellen Williams), July 14.

SCHMART — Mr. and Mrs. William Joseph Sr. (Jeanne Fairchild), July 17.

SMITH—Mr. and Mrs. Donald William (Alice Joyce Uphoff), July 17.

SNYDER—Mr. and Mrs. Philip Wendell (Marilyn Glendoris Axberg), July 12.

Daughters

BAKER—Mr. and Mrs. Delbert Dean (Alene Clatte), July 11.

DENNING—Mr. and Mrs. Norman Verle (Lucile Bernice Henriksen), July 13.

FITZPATRICK—Mr. and Mrs. Wilbur Dallas (Lora Annette Nicholsen), July 12.

McDIFFETT—Mr. and Mrs. Ray Calvin (Merna Marie Wilson), July 19.

OHBERG—Mr. and Mrs. Howard Charles (Arlene Helen Spader), July 11.

SEGER—Mr. and Mrs. Cameron Lind (Vernelle Darlyne Olson), July 14.

SOUKUP—Mr. and Mrs. Leo Jr. (Elouise Marilisa Hoff), July 9.

WALL—Mr. and Mrs. Kenneth Pearce (Patricia Louise Rimanoczy), July 11.

WRIGHT—Mr. and Mrs. Donald Maynard (Mary Lou Fogarty), July 19.

REAL ESTATE TRANSFERS

Frank M. Clay & w to Donald L. & Lillian P. Peterson, W 52 ft of L 8, & E 7 ft L 9, B 5 Shurtleff's Piedmont Park ($4.35 rev.) $15,500

Phyllis Huntling to Milton Swoboda, L 104 Lenox subd. ($5.00 rev.) $1

Wayne N. Price & w to Richard W. Samuelson & w, E 50 ft of W 206 ft of N 150 ft of L 16, irreg tracts NE¼ Sec. 18-10-7, Lincoln. ($1.10 rev.) $1

Eugene W. Christiansen & w to Marshall C. Jones & w, L 4 B 7 Shurtleff's Piedmont Park. ($14.85 rev.) $1

William Thompson & w to Robert & Helen Muggy L 4 & E 40 ft L 5 B 11 Endowment Place. (No rev.) & $1

Lincoln Home Builders Inc. to City of Lincoln, B 1, Homebuilder's Village addn. ($2.75 rev.) $2,500

Wayne B. Girardot & w to Wilbur L. Morris & w, L 1, B 2 Dolan's addn. ($11.00 rev.) $10,000

Donald O. Shurtleff & w to Home Construction Co., L 2, B 5 Miller's subd ($55 rev.) $1

Donad O. Shurtleff & w to John P. Appel & w, L 14 B 3 Miller's subd. $.55 rev.) $1

Stanley A. Zauha & w to William H. Pfeiff & w, L 21 B 1 Linwood. ($13.75 rev.) $1

Alfred I Beals & w to Victor Harris & w E 40.3 ft of I 1, B 3 Clear View Addn. ($14.85 rev.) $1

O. P. Baocroft & w to Elva D. Richardson, L 72, Lenox addn. ($11.00 rev.) $9,800

Card-Adams Co. to Marvin L. Carlson & N½ of L 1 & 2, B 7 Second Addn to Normal. ($13.75 rev.) $1

Charles F. Durham & w to Ernest F. Ebeler & w, L 1, B 2 Kinney's O Street Addn. ($8.80 rev.) $1

Rolland F. Feldkamp & w to First Evangelical Lutheran Church, L 3, American subd in B 7, Rathbone's Sunset Hill addn. ($18.15 rev.) $1

F. Pace Woods & w to Harry W. Howard & w, L 6, subd L 7, B 9 Country Club Terrace. ($.55 rev.) $1

F. Pace Woods & w to Harry W. Howard & w, L 7, subd L 7, B 9 Country Club Terrace. ($.55 rev.) $1

F. Pace Woods & w to Harry W. Howard & w, L 8, subd L 7, B 9 Country Club Terrace, ($.55 rev.) $1

F. Pace Woods & w to Harry W. Howard & w, L 9, subd L 7, B 9 Country Club Terrace. ($.55 rev.) $1

F. Pace Woods & w to Harry W. Howard & w, L 10, subd L 7, B 9 Country Club Terrace. ($.55 rev.) $1

Park Manor Development Co. to Peterson Construction Co., S part L 5 & N part L 6, Park Manor. ($2.20 rev.) $1

Donald T. Waggener & w to Gertrude E. McEachen, L 13, B 18 Capitol Hill addn. ($2.75 rev.) $1

Cornell & Sampson to James A. Arrigo & w, E 61 ft of L 20, B 1 Fiene's Berlene Heights. ($19.80 rev.) $1

Arthur R. Schwaninger & w to Herbert F. Pape & w, S½ of NE¼ Sec. 34-7-6 and S½NW¼ Sec. 35-7-6, Lancaster County. ($31.90 rev.) $29,000

Ike Shev & w to Charles H. Riddle, L 20, B 4 Lincoln Driving Park Co.'s Second Subd ($7.15 rev.) $1

Clifford J. Swale & w to Jacob Benke & w, W 78 ft of L 9 & 10, B4, Normal. ($1.10 rev.) $1

Russell H. Bradley & w to Guy C. Jorgensen & w S 70 ft. of E½ L 5, Union addn to College View. ($22.00 rev.) $1

COUNTY COURT

PETIT LARCENY—Mrs. Roberta C. Willis of 745 So. 52nd, charged with theft of $6.12 worth of meats and cheese from Gold's Food Basket on July 21, pleaded guilty, fined $10.

MUNICIPAL COURT

NOTE: The followins all have pleaded guilty unless otherwise stated.

NEGLIGENT DRIVING — Arnold Walker, 656 So. 20, fined $20; Gerald R. Tally, Rt. 6, fined $15.

DRUNK AND DRIVING—Earl Lee Hillier, 3045 No. 52, fined $100 and driver's license suspended for six months.

SPEEDING — George R. Williamson, 3234 Touzalin, fined $9; James E. Beall, Air Base, fined $6; Melvin Lee Bowers, Rt. 2, fined $4; Paul L. Cooley, 4527 Baldwin, fined $6; Arthur J. Cox, 600 No. 26, fined $5; Maybelle S. Dillow, 955 No. 66, fined $4; Orville E. Dotson, 3435 No. 60, fined $2; Lloyd Lee Dorsey, 6910 Fremont, fined $4; Ronald E. Goin, 2440 No. 63, fined $3; Hedwig Hladky, Staplehurst, fined $4; Johnie R. Kuhl, 5737 Gladstone, fined $6; Lloyd W. Wert, Rt. 1, fined $4; Melvin McKenney, Plattsmouth, fined $5; Ralph E. Null, 2959 No. 43, fined $6; Valeriota J. Cast, Rt. 6, fined $9; Melvin L. Everson, 2733 No. Cotner, fined $5; Leland A. Imig, 4242 Madison, fined $9; Robert Poehler, 1646 Smith, fined $15; Donald E. Sabin, 5517 Prescott, fined $9.

State Cases

SPEEDING ZONE LIMITS—Walter D. Vastbinder, Sam Lawrence Hotel, fined $16.

SPEEDING AT NIGHT — John H. James, Omaha, fined $11; Everett L. Alexander, 6126 Platte, fined $11; Gloria L. Feichtinger, Beatrice, fined $25; Andrew L. Leadabrand, Greenwood, fined $10.

SPEEDING DAYTIME—Ione C. Miller, 1978 A, fined $15.

Rigid Price Props Necessary–Carson

ORD, Neb. (AP)—State Sen. Hugh Carson of Ord, candidate for the Republican short term senatorial nomination, told a group of farmers here rigid price supports are an "absolute necessity" to keep the farmer solvent and the small businessman operating. Home from Lincoln on a short campaign swing, Carson said:

"Our present economy is geared to rigid supports. If they are withdrawn now it will break every tenant farmer in Nebraska.

"The small businessman, who depends on the farmer, will be the next to feel the withdrawal of rigid supports. When the farmer goes bankrupt he'll drag every associated business down with him."

DEATHS

HALLAHAN—Funeral for Timothy Hallahan, 1265 So. 21st, who died Tuesday, at 9:30 a.m. Friday at St. Mary's Cathedral. Msgr. C. J. Riordan officiating. Roberts, Calvary.

JOHNSON—Funeral for Peter M. Johnson, 80, 1400 No. 26th, who died Tuesday, at 10 a.m. Friday at Helmsdoerfers, the Rev. Raymond Alber officiating. Organist will be Velma Allan. Burial in Greenwood Cemetery

KING—Frank W. King, 70, of 229 No. 12th died Tuesday. Wadlows. Funeral and burial at Logan, Ia.

NITZ—Funeral for William Nitz, 61, of Ashland, who died Wednesday will be held Friday at 2 p.m. at the Lutheran Church of Ashland, the Rev. Mr. Geis officiating. Burial will be at Ashland. Hodgman-Splain.

OLNEY—Funeral services for Mrs. Sybil Olney, 83, 921 G, who died Tuesday, at 10 a.m. Friday at Styers. The Rev. Arthur Weed and the Rev. Earl Weed officiating. Lincoln Memorial Park. Family requests no flowers.

PAULUS—Funeral for Edward R. Paulus, 54, 2945 South who died Tuesday will be 9:30 a.m. Friday at Roper & Sons, the Rev. C. E. A. McKim officiating. Maryalice Macy at the organ. Additional services at United Church at Harvard, Neb., 2:30 p.m. with the Rev. Mr. Katerhenry officiating. Burial at Harvard. Masonic services at the grave.

KROESE—Mrs. Tonia Kroese 85, Firth died Thursday. Survivors: four sons, Garret Omaha, John, Firth, George, Panama, Anthony, Adams; three daughters, Mrs. Albert TenHulzen, Firth, Mrs. Corneal Mulder Panama, Margaret Firth; 18 grandchildren, 12 great grandchildren.

PROUDFIT—Funeral for Mrs. Mary M. Proudfit, 67, 2727 Winthrop, who died Tuesday will be held at 11 a.m Friday at St. Matthew's Episcopal Church, the Rev. James L. Stillwell officiating. The family requests no flowers. Wyuka. Roberts.

ROECA — Funeral for Francis William Roeca, 92, 3012 So. 17th, who died Tuesday, will be held Saturday at 9:30 a.m. at Blessed Sacrament Church, the Rev. A. J. Kraemer officiating. Rosary Friday at 8:30 p.m. at Hodgman-Splain Wyuka. Pallbearers: Walter H. Sweeney, Edward A. Dosek, T. T. Akus, George Casale, Harry Schultz, Alex Kehler.

SCHMALGEMEIER—Funeral for Mrs. Suella Schmalgemeier, 77, 1900 No. 32nd, who died Wednesday at 2 p.m. Monday at Umbersers. Dr. John Wichelt officiating. Joyce Wichelt will be organist. Mrs. John Wichelt and Mrs. Lester Pentico will sing. Wyuka. Pallbearers: Martin Bornemeier, Lyman Neff, C. R. McChesney, E. D. Marier, I. S. Edson, William Thompson.

Notice to Contractors

Sealed proposals will be received at the office of the City Clerk of the City of Lincoln, Nebraska, up to 10 o'clock a.m. Central Standard Time, Wednesday, August 4, 1954, for the construction of the sewers in Sewer District No 555, being in the area from 49th Street to 56th Street from Benton Street to Ervin Street, in said city, according to the plans and specifications of the City Engineer on file in the office of the City Clerk

Plans and specifications may be seen and blank proposals obtained in the office of the City Engineer.

The City Engineer's estimate of the cost of constructing these sewers is $14,000.00.

Each proposal must be accompanied by a certified check for $700.00, made payable to Frank J. Miller, City Treasurer, as a guarantee of good faith.

The City reserves the right to reject any or all proposals and to waive any defect in proposals.

THEO. H. BERG, City Clerk.

Notice to Dealers in Service Drop Cable

Sealed proposals will be received by the City Council of the City of Lincoln, Nebraska, at the office of the City Clerk, up to 10:00 o'clock a.m., Wednesday, August 4 1954, for furnishing 15,000 feet of aluminum service drop cable for the use of the City Light Department, in accordance with specifications for same on file in the office of the City Clerk.

Copies of the specifications may be obtained in the office of the City Engineer.

The City Engineer's estimate of cost of furnishing this drop cable is $1,850.00.

Each bid must be accompanied by a certified check in the sum of five per cent (5%) of the total amount of the bid, made payable to the order of Frank J. Miller, City Treasurer, as a guarantee of good faith.

The City reserves the right to reject any or all bids, and to waive any defect in bids.

THEO. H. BERG, City Clerk.

Notice

Mrs. Mary Kehm, 4322 St. Paul, Lincoln, Nebraska, owner of lots 8 & 9, block 6, Mechanics Addition to the City of Lincoln, Lancaster County, Nebraska, 925 West 2nd Street,

You are hereby notified that the undersigned Building Inspector of the City of Lincoln, Nebraska, has carefully inspected the building located on the above described real estate, and that thereafter, in accordance with the provisions of Sections 5-305 to 5-308, inclusive, of the Lincoln Municipal Code of 1936, made a written report to the City Council of the City of Lincoln, recommending that it order said building removed for the reason that said building is dangerous and prejudicial to public health and safety and constitutes a public nuisance.

YOU ARE FURTHER NOTIFIED that on June 21, 1954, the City Council of the City of Lincoln, Nebraska, duly passed a resolution stating that it will fully consider such written report submitted by the undersigned, at its regular meeting to be held at the City Hall, Lincoln, Nebraska, at 1:30 o'clock P.M., or as soon thereafter as its business will permit, on Monday, August 2, 1954.

YOU ARE FURTHER NOTIFIED that you may appear at said meeting at said time and place and show cause, if any you have, why the City Council of the City of Lincoln, Nebraska, should not order the said building located on said real estate removed and the public nuisance that it constitutes abated; and that unless you appear at said meeting the said written report will be taken as true and the City Council will at said time and place, or as soon thereafter as its business will permit, adopt a resolution adopting and accepting the said report in its entirety and order said building located on the above described real estate to be removed by you on or before a certain date subsequent to said meeting, and the nuisance that said building constitutes abated.

Dated at Lincoln, Nebraska, this 2nd day of July, 1954.

E. A. VORHEES,
Building Inspector of the City of Lincoln, Nebraska

Notice to Dealers in Electric Transformers

Sealed proposals will be received by the City Council of the City of Lincoln, Nebraska, at the office of the City Clerk, up to 10:00 o'clock a.m., Wednesday, August 4, 1954, for furnishing nine electric transformers for the use of the City Light Department, in accordance with specifications for same on file in the office of the City Clerk.

Copies of the specifications may be obtained in the office of the City Engineer.

The City Engineer's estimate of cost of these electric transformers is $8,000.00, f. o. b. Lincoln, Nebraska.

Each bid must be accompanied by a certified check in the sum of five per cent (5%) of the total amount of the bid, made payable to the order of Frank J. Miller, City Treasurer, as a guarantee of good faith.

The City reserves the right to reject any or all bids, and to waive any defect in bids.

THEO. H. BERG, City Clerk.

Notice to Contractors

Sealed proposals will be received by the City Council of the City of Lincoln, Nebraska, up to 10 o'clock a.m., Central Standard Time, Wednesday, July 28, 1954, for the construction of the sewers in Sewer District No. 557, being the sewers between 52nd and 53rd Streets from Holdrege Street to Orchard Street and between 52nd and 55th Streets from Orchard Street to X Street, in said City, according to the plans and specifications of the City Engineer on file in the office of the City Clerk.

Plans and specifications may be seen and blank proposals obtained in the office of the City Engineer.

The City Engineer's estimate of the cost of constructing these sewers is $8,400.00.

Each proposal must be accompanied by a certified check for $420.00, made payable to Frank J. Miller, City Treasurer, as a guarantee of good faith.

The City reserves the right to reject any or all proposals and to waive any defect in proposals.

THEO. H. BERG, City Clerk.

Notice to Contractors

Sealed proposals will be received by the City Council of the City of Lincoln, Nebraska, at the office of the City Clerk, up to 10:00 o'clock a.m., Wednesday, August 4, 1954, for the construction of the water mains in Water District No. 362, being the water mains in 52nd Street and 53rd Street from Holdrege Street to X Street, in said City, according to the plans and specifications of the City Engineer on file in the office of the City Clerk.

Plans and specifications may be seen and blank proposals obtained in the office of the City Engineer.

The City Engineer's estimate of the cost of constructing these water mains is $14,500.00.

Each proposal must be accompanied by a certified check for $725.00, made payable to Frank J. Miller, City Treasurer, as a guarantee of good faith.

The City reserves the right to reject any or all proposals and to waive and defect in proposals.

THEO. H. BERG, City Clerk.

Notice to Contractors

Sealed proposals will be received at the office of the City Clerk of the City of Lincoln, Nebraska, up to 10 o'clock a.m., Central Standard Time, Wednesday, July 28, 1954, for the construction of the water mains in Water District No. 359, being in the area from 48th Street to 56th Street from Fremont Street to Ervin Street, in said City, according to the plans and specifications of the City Engineer on file in the office of the City Clerk

Plans and specifications may be seen and blank proposals obtained in the office of the City Engineer.

The City Engineer's estimate of the cost of constructing these water mains is $48,000.00.

Each proposal must be accompanied by a certified check for $2,400.00, made payable to Frank J. Miller, City Treasurer, as a guarantee of good faith.

The city reserves the right to reject any or all proposals and to waive any defect in proposals.

THEO H. BERG, City Clerk.

Notice to Contractors

Sealed proposals will be received at the office of the City Clerk of the City of Lincoln, Nebraska, up to 10 o'clock a.m., Central Standard Time, Wednesday, July 28, 1954, for the crushed stone surfacing in Graveling District No. 153, being in Judson Street from 46th Street to 48th Street, in said City, according to the specifications of the City Engineer on file in the office of the City Clerk.

Specifications may be seen and blank proposals obtained in the office of the City Engineer.

The City Engineer's estimate of the cost of this crushed stone surfacing is as follows:

Crushed stone surfacing, in place, per ton	$ 3.25
Total Construction Cost	$520.00

Each proposal must be accompanied by a certified check for $26.00, made payable to Frank J. Miller, City Treasurer, as a guarantee of good faith.

The City reserves the right to reject any or all proposals and to waive any defect in proposals.

THEO. H. BERG, City Clerk.

Notice to Contractors

Sealed proposals will be received by the City Council of the City of Lincoln, Nebraska, at the office of the City Clerk, up to 10:00 o'clock a.m., Wednesday, August 4, 1954, for the Reconstruction and Enlargement of the Antelope Creek Conduit at "Y" Street, in accordance with plans and specifications for same on file in the office of the City Clerk.

Copies of the plans and specifications may be obtained in the office of the City Engineer.

The City Engineer's estimate of cost of this construction work is $30,000.00.

Each proposal must be accompanied by a certified check for $1,500.00, made payable to the order of Frank J. Miller, City Treasurer, as a guarantee of good faith.

The City reserves the right to reject any or all proposals and to waive any defect in proposals.

THEO. H. BERG, City Clerk.

Notice to Contractors

Sealed proposals will be received at the office of the City Clerk of the City of Lincoln, Nebraska, up to 10 o'clock a.m., Wednesday, August 4, 1954, for the crushed stone surfacing in Judson Street from 46th Street to 48th Street, in said City, according to the specifications of the City Engineer on file in the office of the City Clerk.

Specifications may be seen and blank proposals obtained in the office of the City Engineer.

The City Engineer's estimate of the cost of this crushed stone surfacing is as follows:

Crushed stone surfacing, in place, per ton	$ 3.25
Total Construction Cost	$520.00

Each proposal must be accompanied by a certified check for $26.00, made payable to Frank J. Miller, City Treasurer, as a guarantee of good faith.

The City reserves the right to reject any or all proposals and to waive any defect in proposals.

THEO. H. BERG, City Clerk.

Notice to Contractors

Sealed proposals will be received by the City Council of the City of Lincoln, Nebraska, up to 10 o'clock a.m., Central Standard Time, Wednesday, July 28, 1954, for the construction of the sewers in Sewer District No. 560, being the sewers between 52nd and 55th Streets from Orchard Street to X Street, in said City, according to the plans and specifications of the City Engineer on file in the office of the City Clerk.

Plans and specifications may be seen and blank proposals obtained in the office of the City Engineer.

The City Engineer's estimate of the cost of constructing these sewers is $8,400.00.

Each proposal must be accompanied by a certified check for $420.00, made payable to Frank J. Miller, City Treasurer, as a guarantee of good faith.

The City reserves the right to reject any or all proposals and to waive any defect in proposals.

THEO. H. BERG, City Clerk.

Notice to Contractors

Sealed proposals will be received by the City Council of the City of Lincoln, Nebraska, at the office of the City Clerk, up to 10:00 o'clock a.m., Wednesday, August 4, 1954, for the construction of the water mains in Water District No. 361, being the water mains in 52nd Street and 53rd Street from Holdrege Street to X Street, in said City, according to the plans and specifications of the City Engineer on file in the office of the City Clerk.

Plans and specifications may be seen and blank proposals obtained in the office of the City Engineer.

The City Engineer's estimate of the cost of constructing these water mains is $14,500.00.

Each proposal must be accompanied by a certified check for $725.00, made payable to Frank J. Miller, City Treasurer, as a guarantee of good faith.

The City reserves the right to reject any or all proposals and to waive and defect in proposals.

THEO. H. BERG, City Clerk.

Notice to Contractors

Sealed proposals will be received at the office of the City Clerk of the City of Lincoln, Nebraska, up to 10 o'clock a.m., Central Standard Time, Wednesday, July 28, 1954, for the construction of the sewers in Sewer District No. 557, being the sewers between 52nd and 53rd Streets from Holdrege Street to Orchard Street and between 52nd and 55th Streets from Orchard Street to X Street, in said City, according to the plans and specifications of the City Engineer on file in the office of the City Clerk.

Plans and specifications may be seen and blank proposals obtained in the office of the City Engineer.

The City Engineer's estimate of the cost of constructing these sewers is $8,400.00.

Each proposal must be accompanied by a certified check for $420.00, made payable to Frank J. Miller, City Treasurer, as a guarantee of good faith.

The City reserves the right to reject any or all proposals and to waive any defect in proposals.

THEO. H. BERG, City Clerk.

Notice to Contractors

Sealed proposals will be received by the City Council of the City of Lincoln, Nebraska, at the office of the City Clerk, up to 10:00 o'clock a.m., Wednesday, August 4, 1954, for the crushed stone surfacing in Graveling District No. 153, being in Judson Street from 46th Street to 48th Street, in said City, according to the specifications of the City Engineer on file in the office of the City Clerk.

Specifications may be seen and blank proposals obtained in the office of the City Engineer.

The City Engineer's estimate of the cost of this crushed stone surfacing is as follows:

Crushed stone surfacing, in place, per ton	$ 3.25
Total Construction Cost	$520.00

Each proposal must be accompanied by a certified check for $26.00, made payable to Frank J. Miller, City Treasurer, as a guarantee of good faith.

The City reserves the right to reject any or all proposals and to waive any defect in proposals.

THEO. H. BERG, City Clerk.

Notice to Contractors

Sealed proposals will be received by the City Council of the City of Lincoln, Nebraska, at the office of the City Clerk, up to 10:00 o'clock a.m., Wednesday, August 4, 1954, for the Reconstruction and Enlargement of the Antelope Creek Conduit at "Y" Street, in accordance with plans and specifications for same on file in the office of the City Clerk.

Copies of the plans and specifications may be obtained in the office of the City Engineer.

The City Engineer's estimate of cost of this construction work is $30,000.00.

Each proposal must be accompanied by a certified check for $1,500.00, made payable to the order of Frank J. Miller, City Treasurer, as a guarantee of good faith.

The City reserves the right to reject any or all proposals and to waive any defect in proposals.

THEO. H. BERG, City Clerk.

Notice to Contractors

Sealed proposals will be received at the office of the City Clerk of the City of Lincoln, Nebraska, up to 10:00 o'clock a.m., Wednesday, August 4, 1954, for the crushed stone surfacing in Graveling District No. 153, being in Judson Street from 46th Street to 48th Street, in said City, according to the specifications of the City Engineer on file in the office of the City Clerk.

Specifications may be seen and blank proposals obtained in the office of the City Engineer.

The City Engineer's estimate of the cost of this crushed stone surfacing is as follows:

Crushed stone surfacing, in place, per ton	$ 3.25
Total Construction Cost	$520.00

Each proposal must be accompanied by a certified check for $26.00, made payable to Frank J. Miller, City Treasurer, as a guarantee of good faith.

The City reserves the right to reject any or all proposals and to waive any defect in proposals.

THEO. H. BERG, City Clerk.

Want Ads Appear in Both The Journal and Star

Save up to $1.60 on Word Count Ads
Save 2% to 18% on Line Count Ads
by using these
CASH RATES

For consecutive insertions
(Effective if paid within 10 days after ad expires.)

No. of Words	Six Days	Three Days	One Day
10 "words"	$2.00	$1.00	$ .40
11 to 15 "words"	3.00	1.50	.60
16 "words"	3.20	1.60	.64
For each additional word add	.20	.10	.04

Minimum Ad 10 Words
INCLUDE ADDRESSES WHEN FIGURING COST
25c additional charge for the use of a blind Box Number care of this newspaper.
Out-of-Town Ads Cash With Order
Check your advertisement in first issue and report any error at once. No allowance can be made after the first issue.
Phone Ads to
2-3331 or 2-1234

Florists 2

A beautiful floral arrangement from GRISWOLD, 120 No 10. 2-3285. 20

"FLOWERS AT THEIR BEST" X

DITTMER'S
Greenhouse & Flower Shop
14th & High 3-7300

"Flowers Soften Sorrow"
Rosewell Floral Co.
133 So 13th 2-7108 X

Monuments—Cemeteries . . 3

Burial lot for 6 in Lincoln Memorial Park, cost $500 will sell for $400. 2-6158. 23

Speidell & Son
FAMILY MONUMENTS AND MARKERS
10 & R Sts X

6 lots in group in Lincoln Memorial Park. Call 5-7173 24

Card of Thanks 4

To the many friends and relatives of our mother, Nova Ann Ahlstedt: Your kind expressions of sympathy are gratefully acknowledged and deeply appreciated. Fred Ahlstedt and family 24

Funeral Directors 6

Cecil E. Wadlow
Ambulance Phone 2-6535 Mortician

HELMSDOERFER
FUNERAL HOME
27 & Que 2-4028 X

Hodgman-Splain
Mortuary
2-6507 1335 L X

Roper & Sons
Mortuaries
3-6601 6-2831 X

Roberts Mortuary
Since 1878
2-3353 X

Umbergers
2-8543
E. Bolsen, G. Dow, W. Faulhaber
6-2036 Mrs. Roy A. Sheaff, Pres.
1110 Que X

Lost & Found 7

Black male cocker, vicinity 19 & South. "Bimbo." Reward. 3-2021. 23

Brown billfold lost Wed., downtown. Identification papers. Keep cash. 5-7615. 23

Boy's New Englander Schwinn bicycle, license 4773, near 20 & O. 2-2617 days, eves 2-4685. 26

Lost—11 St—coin purse with small change & pen knife. Reward. 3-2202 eves. 24

Precision ground sun glasses lost Muny pool Sun Reward 5-2946 before 4:30 27

Will person who found prescription ground dark glasses ouside Burlington Station please call 50-8241 27

For sale—Cabin on the Blue River near Milford. 5-9878 26

Modern 3 room, bath 5 cottage near Linoma. New boat included. Leaving state, sacrifice $2,750. 3-5620. 29

Personals 9

A RESPONSIBLE PARTY TO DRIVE NEW CAR TO CALIF. NOT A JOB. 2-1158. 2-1382. X

Alcoholics Anonymous P O Box 1862 27

Athlete's Foot stopped, one application: 50c. Loy Drug. 1301 So. 11. 14

Cleaning, tailoring, laundry, alterations. Pickup-delivery. McField, 301 No 9. 2-5441 31

Coffee-Butternut 99c with this ad. Pound limit. Consumers. 2115 O. 29

DAWLEY MOTOR CO.
CHRYSLER & PLYMOUTH
"DON'T DALLY—
DEAL DAWLEY"
1608 O 2-6939 X

Ghost writer, business or social correspondence, speeches, articles. 5-8878. -14

Lady's wrist watch, solid gold, 5 diamonds. Sell or trade for man's wrist watch. 3-8201. 25

Linoma Beach
Best place to swim, fish, boat, picnic barbecue, sip, dine, dance and relax. On highway 6 at the Platte River.
Weekdays 25c
Sunday and Holidays 50c
Any time Children under 6 FREE X

RENT A NEW CAR
We furnish everything but the driver. Our rates are low. X
ANNEX GARAGE
109 No. 9 2-8579

Summer Cottage Resorts 8

Sears Optical Dept. Two doctors. No appointment necessary. No waits. Just inside SEARS 13th St. entrance. X

Sick babies can't wait. Instant prescription service at Loy Drug. 26

SHOES FOR PROBLEM FEET
Men women children
Mason's Foot Clinic 1330 O St.

Teachers, students, professional people join Hill'an'Dale Travel Club for inexpensive living & vacationing. 6-2061 23

Vacancy in Nursing Home 7-1812. 1820 A. 28

WANDA HAYES WELCH
Chaleur method for permanent, safe removal of superfluous hair. Consultation without obligation. 5
207 Sharp Bldg. 7-1702

9 OUT OF 10
YOUR BEST BET IS BEN
BEN'S AUTO PARTS X
2020 O 2-1039

Vacancy in Nursing home, 24 hour nursing service, 4-1120, 4-3923 -28

$1.69 gal white paint, $100 power mower, $49.50. Consumers. 2115 O. -27

Business Service 12

ALUMINUM WINDOWS

Order your combination windows now and get your summer discount. All Aluminum Window Co. 1101 No 30. 6-5329 18

AWNINGS

Let us figure your patio. You'll find our prices are much lower on Zepher Ventilated awnings & doorhoods, the convex & concave type. All Aluminum Window Co. 1101 No 30. 6-5329. 18

BEAT THE HEAT
With canvas awnings from X
LINCOLN TENT & AWNING CO.
1616 O 2-1977

TUFF GLASS AWNINGS
Permanent, ventilated. Phone 6-3554. -24

ARMOURED CAR SERVICE

Car patrol, watchmen, guards, bonded detectives. 6-2573 or Box 1483. 27

BASEMENTS WATERPROOFED

Basements waterproofed; sheetrock & carpenter work. Work guaranteed. Call 6-1709 16

BASEMENT DIGGING

Basement digging, black & clay dirt. 6-6078, 4-3386. 31

BASEMENT REPAIR

Average bulging basement walls straightened $100. Phone 4-2719. 16

Walls repaired, replaced, waterproofed. Insured workmen. Free estimates. 2-2436. 17

BLACK DIRT & FOUNDATIONS

No. 1 black dirt. Filling, tamping dirt around foundation. 3-8387. 2-6123. -28

CARPENTER WORK

All types carpentry. 36 months to pay. Insured workman. 2-2152. 27

Carpenter work, new or old. Remodeling. 6-6069 29

Carpentry, new & repair. Siding, garage building a specialty. 4-1224. 30

Carpentry, plastering, painting, paperhanging, big or small. Reasonable. 5-7351 -24

General all around carpentry. Fine work at reasonable rates. 5-5983. -27

Skilled insured workmen available immediately. Free estimates. Phone 2-2436. 14

CABINET BUILDING

For your built ins or on's, extra rooms, garages, cabinets, counters, shelving or a house if you wish. Call 4-5088 after 6 pm. 29

GOULD INDUSTRIES
Cabinet builders. Formica tops. Kitchen & vanitories & wardrobes. 1375 So. 33 2-2969 12

Kitchen bathroom cabinets, wardrobes, custom built furniture. Formica tops. Earl Gould Cabinet Shop. 56 & South. 4-7085 8

CESSPOOL CLEANING

A-1 cesspool & septic tank cleaning. Free estimates 6-7144, 5-6819. 10

Cesspools, septic tanks cleaned in or out of town. 6-6418 7

Cesspool, septic tanks cleaned, built, repaired by disabled veteran 6-3406. 1

CEMENT WORK

AA Service, all types cement, blockwork, basement work. Guranteed. D. L. Masters, 4-4174 27

A-1 Service Basement floor, sidewalks, driveways John Stotlern. 6-2418 16

All-any cement work wanted. Blocks, floors, sidewalks, driveways, retaining walls, patios, plasterins. Complete house 5-8131. 24

All types cement work. Old foundations corrected. Pointing, caulking, waterproofing, floor leveling. Immediate, efficient service. 3-4990. -27

Basement floors, patios, driveways, sidewalks Free estimates. C. V. Peterson, 6-8838. 28

Cement work of all kinds. House levelins foundation repair. Blocks & bricks laid. Free estimates. 5-6904 or 7-1835. 24

C. E. Krieger concrete contractor, everything consisting of concrete or blocks. Neat workmanship, experienced. Free estimates. 5-5340. 27

Sidewalk, foundations, driveways. 15 years experience work guaranteed. 2-8259 26

CONTRACTING

Carpenter contractor, remodeler. New Cement & stone work. Phone 207-288. 29

DITCHING SERVICE

Schmidt Ditching Co See Trench Digging Ad. -24

ELECTRICIANS LICENSED

O. S. Patterson—Electric, Commercial & Residential wiring. Phone 2-5713 30

FLOOR SANDING

Anderson Floor Sanding Co., laying, sanding, finishing. 4-2130, 4-4240. 14

Matthews & Son floor laying sanding & finishing 5-3092 18

FURNACE REPAIR

Furnaces, repairs & blowers. Chimney lining. Repair & replace gutter now. Brady & Son. 246 No 9. 2-8438. 23

GUTTERS

Gutter work, all kinds. New installed old repaired. Estimates. 3-1085. 27

Business Service 12

GARAGE DOORS

4 section overhead garage doors 8'x 7' $74.50; 9'x7' $97.50 29
BUILDERS SUPPLY CO
1360 So 33 3-2329

GARAGE BUILDING

Custom, single $539, double $759 with reinforced concrete slabs, attached garages, breezeways. Krueger Const., 4-3461. 21

Business Service 12

HOUSE MOVING & RAISING

Careful raising straightening houses, barns, basement digging. Estimates, references 6-4649. 4

House moving & raising Foundation work. Free estimates. Guaranteed. 2-3711 Karke & Berlowitz. 30

Insured & bonded housemovers. Also foundation work. Free estimates. 2-3549. 1

LAWN MOWING

Lawns mowed—Nice neat job. Estimates. 2041 So 18 3-7243, 3-5234. 5

Lawnmowing, hedge trimming, trash hauling 5327 Prescott 4-3037. 4

Power mowing by the hour or job, anytime. 5-7779. 27

LANDSCAPING

Landscaping, sodding. Free estimates. Heavy grading Slams & Son. 4-5998

Lawn leveling, blading, grading, backfilling, plowing, loading. Ford equipment. Larsen 3-9033 23

LANDSCAPING & SODDING

Grading of all types. Ford equipment. Free estimates. Chapman. 4-1107. 18

LAWN MOWER SERVICE

Mower repair & sharpening

Used Cars For Sale 26

BUICK '50—NO MONEY DOWN $45.82 Payments—Open Eves. X
BOB RING 21ST & R 2-4884

Clean '47 Chevy Club coupe. R&H, fog lights $425. Must see to appreciate. Hamrick's Mobil Service Station 17 & Van Dorn -24

DODGE '49 NO MONEY DOWN $37.48 Payments—Open Eves X
BOB RING 21ST & R 2-4884

HARDTOP

1951 Ford Victoria. Radio, Heater, and Fordomatic Transmission. A real Sports Model. Bargain Priced at $1095

1952 CHRYSLER V8

This Beautiful New Yorker is Like New Inside and Out. Radio, Heater, Automatic Transmission, and Power Brakes Quality at a Low Price

1953 CHEVROLET

210 Sedan with Radio, Heater, White Sidewall Tires, and E-Z Eye Glass. A Polar White Beauty with Blue Interior $1495

1949 FORD V-8

Really Sharp Clb. Cpe. Radio & Htr. —Clean inside and out. Come in and Drive It.

1951 CHRYSLER

Windsor Dlx Sed. Radio, Htr. Automatic Trans. White Sidewall Tires. Reduced To $1195

1947 DODGE

Custom Sed. Fully Equipped and in Excellent Condition. Choice of two at $395

1954 Pontiac	Discount
1951 Kaiser Cust.	895
1950 Buick Sedanette	995
1947 DeSoto Sedan	395
1947 Pontiac Sedanette	195
1941 Ford Convertible	95
1941 Chev. Sedan, Good	145
1940 Oldsmobile	95
1940 Pontiac	95

Dean-Rose Auto Sales
116 So. 19 Open Eves. 2-6457

For a good used car get a GOODWILL USED CAR AT SIDLES PONTIAC-CADILLAC
1328 Que Street 1700 O. X

FORD '49—NO MONEY DOWN $34.67 Payments—Open Eves. X
BOB RING 21ST & R 2-4884

JUST IN

COUNTRY CLUB COUPE
'52 NASH RAMBLER

Overdrive, Radio, Heater. A cute job in a Cream Copper Combination. You won't fight this one Parking—and Think of the Gas you'll save! It's Here Today—You Be the One to Drive it Away!

Randolph Olds

1332 O New & Used 2-2397
24

'NICE CARS'

Are Not Expensive Here
—"WHY PAY MORE"—

1947 Chevrolet Deluxe 4-Door Sedan. Radio, Heater, runs good, good tires.

$15 A MONTH

1948 Kaiser—4-Door Sedan good cheap transportation.
—"$195"—
1946 Chevrolet Club Coupe 5-pass —"This is a good buy"—
—"$15. A MONTH"—

MOTOR SALES 1630 O
Open til 9 Down Pay req. We Trade

PROTECT your INVESTMENT

There is no better way than KNOWING the firm from whom you buy. We at O'SHEA-ROGERS pride ourselves on our finer used cars—true values that satisfy.

'51 Chrysler Sedan	$1195
'50 Chevrolet 4-dr	765
'52 Chev. 4-dr. P.G.	1195
'50 Mercury Sedan	845
'53 Dodge Suburban	1585
'52 Ford Victoria	1595
'51 Ford Convertible	1135
'51 Ford Victoria	985
'51 Dodge Convert.	1085
'51 Studie V-8 Convert.	1085
'52 Dodge Hard Top	1485
'53 Stude Hard Top	1865
'53 Lincoln Capri.	3285
'50 Stude Convert.	785
'53 Merc. Sedan	1665
'52 Pontiac 2-dr.	1435
'52 Nash Hard Top	1085
'52 Ford Tudor	1095
'50 Packard Sedan	695
'50 Nash Sedan	735
'52 Merc. Sedan	1585
'51 Merc. Sedan	1085
'53 Lincoln Sedan	3245
'51 Lincoln Sedan	1295
'49 Lincoln Sedan	785
'51 Buick Sedan	1095

LINCOLN'S FORD CENTER

For 33 Years

'48 Ford Tudor	$ 295
'50 Ford Tudor	545
'46 Olds 2-dr.	185
'50 Chev. 2-dr.	685
'51 Ford Tudor	785
'51 Hudson Sedan	745
'47 Hudson Sedan	135
'50 Ford Sedan	545
'51 Nash Sedan	845
'51 Ford Sedan	795

TERMS — TRADES
Open Evenings
O'Shea-Rogers
14th & M 2-6855

Safety Checked Used Cars

'52 Chrysler Windsor 4-dr.
'52 Chevrolet Dlx. 4-dr.
'51 Chrysler NY V8 4-dr.
'51 Chevrolet 4-dr Sedan.
'51 Plym. Cranbrook Sed
'50 Plymouth Club Coupe
'49 Chrysler Royal 4-door
'49 Dodge Coronet 4-door
'49 Plymouth 4-dr Sedan
'48 Chrysler Windsor 4-dr.
'48 Buick 4-door Sedan
'47 Dodge Custom Club Cpe.

DAWLEY MOTORS
Chrysler-Plymouth
1508 O Open Eves 131 So. 15
2-6939

Used Cars For Sale 26

'53 4-door Hudson Hornet with every. Extra. 3327 W 29

Minister's car. '54 Hard top Olds 88, practically new, all extras, excellent buy. 4-5698 after 6 pm -24

NO MONEY DOWN—'50 CHEV. $48.60 Payments—Open Eves X
BOB RING 21ST & R 2-4884

Save at 6033 Havelock—'49 Packard 4-door. Sharp. $395. -24

THE GOLDEN RULE IS OUR RULE

	Down Pay't
'54 Buick HT. New	$495
'54 Olds 88 4-dr. New	495
'54 Olds 88 HT. New.	495
'49 Olds 98 2-dr.	195
'53 Ford Convert. w/FM	350
'52 Pont. 4-dr, Hydra	295
'52 Ford Fordor. FM	295
'52 Pontiac Catalina	295
'50 Ford Convertible	195
'50 Plym Convertible	195
'49 DeSoto	150
'53 Mercury Hardtop	395
'53 Ford 4-dr, OD	395
'51 Pontiac Catalina	295
'53 Ford Victoria w/FM	395
'54 Ford Convert, New	495
'52 Ford Tudor	295
'51 Ford Tudor	250
'54 Ford Tudor, New	395
'49 Ford Tudor	150
'53 Buick Super 4-dr.	295
'52 Dodge 4-dr.	295
'50 Buick Sedanette	295
'53 Olds 88 4-dr.	395
'52 Olds 88 Convert	395
'52 Olds 88 4-dr.	395
'50 Cadillac 62 4-dr.	395
'50 Mercury Tudor	295
'53 Buick Hardtop	395
'49 Pontiac 2-dr. Hyd.	150
'54 Chev. Convert, New	495
'54 Chevrolet 2-dr. New	395
'53 Chev. Bel Air	295
'53 Chev. 2-dr. w/PG.	350
'52 Chev. Bel Air, PG	295
'49 Chevrolet 4-dr.	195

NO DOWN PAYMENT

(With Qualified Credit)

'46 Olds 4-dr. Hydra-Matic.
'46 Hudson 4-door.
'46 Chevrolet 2-door.
'41 Ford Fordor.
'41 Chevrolet 4-door
'49 Frazer 4-dr with OD
'48 Chevrolet 2-dr.
'47 Ford Tudor
'47 Buick Sedanette
'47 Pontiac Sedanette
'48 Chevrolet 4-dr.
'46 Chevrolet Aero.

COPPLE BROS. X

23 & R Open Eves. 2-2023

BEFORE
You Buy See X
SIDLES BUICK
1700 O 2-6040

SAVILLE AUTO SALES X
23rd & Q. Open Eves. M W F 2-1182

MERC. '47—NO MONEY DOWN $31.53 Payments—Open Eves X
BOB RING 21ST & R 2-4884

Packard of Lincoln, Inc.
1026 Que 2-6234 X

'98 Olds '52 deluxe 4-door sedan. Low mileage, 509 A 24
Save at 6033 Havelock—'49 Plymouth 4-door Special Deluxe. $395. -26
CASH for your car. It pays to see F. L. Wisser. 1624 O. 2-1553 30
Save at 6033 Havelock—'49 Chev 4-door Deluxe. Open eves. -24
SAVE IN COLLEGE VIEW
DeSoto & Plymouth Sales, Service 24
GOTFREDSON MOTORS 1-2339

TOP VALUES

'52 DeSoto Firedome Sedan. R & H.
'53 Plym. Cranbrook Sedan. R&H.
'51 Buick Riviera Spt Cpe. R&H.
'51 DeSoto Custom Club Heater.
'53 Ford VS Overdrive. R&H.
3 '51 Plymouth Sedans. R&H.
'50 Plymouth Spec Dlx Sedan.
'49 Plymouth Spec. Dlx. New Tires.
'52 Plymouth Club Coupe R&H.

No Down Payment
(With Qualified Credit)

'48 Chevrolet 2-dr. R&H
'42 Chevrolet 2-dr. R&H.
'48 Ford 2-door. R&H
'46 DeSoto 4-door. R&H.
'46 DeSoto Club coupe. R&H
'48 Plymouth 4-door. R&H.
'47 Plymouth 2-door. R&H.
'46 Dodge 4-door. R&H.

See These and Many Others X
WHITE MOTOR CO.
1817 O Open Eves. 18 & N

YES "OK" USED CARS

With An "OK" Written Warranty
DU TEAU Chevrolet Co.
26 Years at 18 & O
23

12 MILES on this 1954 CHEVROLET

A beauty in the 210 series. Glass green finish and lots of extras

$175 DOWN
(With qualified credit)
WE TRADE FOR LIVESTOCK
SEE CORBY 24
CORWIN L. HULBERT
KAISER—WILLYS—HENRY J
PARTS—SALES—SERVICE
1120 O 2-6819

WE PAY TOP PRICE
SELL YOUR CAR TO X
NEBRASKA MOTORS CO. 1400 P
$42.56 PAYMENTS—OPEN EVES.
No Money Down—'50 Chevrolet
BOB RING 21st & R 2-4884

Bicycles, Motorcycles 27

'52 BSA motor bike. Addison Kahnin 2006 So Street. 4-5011 23

Indian motorcycle, sun set, $95. 2017 Prairie. 3-7330 206 So. 11 X

SPECIAL

Ariel vs 4 1954. Very good condition. Unused tires & 4 inch Viper. New battery & good tires. 3-6055, 500 Fireswood 23

Wanted: Double seat for Ford model 1951, reasonable price. 3-6302 26

'48 Indian 74, rebuilt motor, good condition, $350. 2040 Glade after 5 pm. 26

'50 Czech 125 CC motorcycle, 6,000 miles. Phone 24

Sporting Equipment 27B

Air rifle, used bikes and motors. Also Pigeons. 70 Riverside. 4-6219

Combat boots, size 9, new. $10. Overland coat, size 40, new, $20. Sleeping bag, new, $25. 4-6007 24

Chicago metal roller skates, size 9, $20. Swimming suit set, $25. 4-6007 24

CAPITOL SHOOTING SUPPLY

Bowling Supplies
Rifle & Pistol Supplies
Archery Supplies
Fishing Tackle
Sporting Goods
Open Daily 9 to 6
Open Sunday 1 to 5
1144 P 2-6891

Must sell 10' Boatcraft motor trailer, $45. 1220 Linden 24

Pickerel and bass fishing boat, all accessories, $150. 2-6218 24

Refrigerator 16 cubic centimeter, 2½ years old. Sportsman Model. 2-6154 24

Sporting Equipment 27B

Revere 16 mm magazine movie camera. Year old. Excellent condition. Model 26, turret head. Bausch & Lomb, 2.5 mm F-2.7 lens. $150. 4-5561, 29

P 38 Walther Automatic pistol, good condition. Make offer. 6-2184 24

4 HP Firestone Champion outboard motor, under 50 hrs service. 4-5195 -24

2 time outboard motors. Powerful Evinrude 33 hp. Fast KG7 Mercury Hurricane Quick silver lower unit. Both motors in perfect share. 5-2347. -28

410 single barrel shotgun. Like new. $12. 22 rifle, 8 shot clip. Army sight telescopic sight, peep sight mounted $30. 622 No 31. -27

Miscellaneous for Sale 28

Air conditioner. ¾ ton Philco. $150. Call 2-6442. 29

Air Conditioner Prices Slashed AT CHRISTENSEN'S!

International Harvesters
Reg. $589.95 Mod. L750. NOW $459.50
Reg. $309.95 Mod. L500. NOW $249.50
DEHUMIDIFIER SPECIAL! $133.75 Mod. L21. NOW $99.50
CHRISTENSEN'S
Your IH Dealers in Downtown Lincoln X
11th & "N" 2-5365

AIR CONDITIONERS Close Out

Four only Leonard ¾ T
Special $259.95
Also 10" oscillating $14.95
MODERN FURNITURE
214 No 10 27

"A-1" CRUSHED ROCK

Gravel, sand. Call anytime X
EXPANDING! WATCH OUR AD
"THE HONEST WAY"
VIRGIL L. MURPHEY 2-1424

Air Conditioner 1 1/16 ton, like new. $150. Hussey Liquor, 1701 O. 27

Angle, channel iron, pipe, all sizes, shutters, steel clothes lines, metals. Lavatories, Sam's, 505 F. 2-6463 27

Attention! Special crushed rock, gravel, black & clay dirt. 3-2771 30

"Berree" $29.95, 10 qt. pressure canner, used twice. $14.50. 4-1156. 26

Electric malt mixers; 6' modern wall display cases; 6 gal coffee maker; compressor; hood & grill; coke dispenser; booths; dishes; silverware. 2-3771. 3-6985. 26

AWNINGS

of fiber glass. Permanent & ventilated. Cools rooms 8°. 6-3554. -24

Bargains in new & used power lawn mowers. 20
BUILDERS SUPPLY CO.
1360 So 33 3-2329

Electric hot water heater for sale. 4-6940. 29

FANS FANS FANS

20" reversible Alaskan window fans. 3300 CFM $59.95
Open Mon. thru Fri. until 8:30 PM 24
UNITED SUPPLY

Frigidaire 3-hole ice cream cabinet. A-1 condition; RCA Victor electric eye console radio; rubber-tired 16" lawnmower. 3-7662. -28

Forty-one cents will protect a man's or lady's suit from moth damage for 1 years. One spraying of BERLOU Guaranteed. Mothproof does it. If BERLOU pays the damage. AT HARDY'S Exclusively. 26

For sale Baled wheat straw. Phone 4-8256. X

For Sale—An Autoette, single seat, very good. Like Arthur Godfrey uses on T.V. Price $285. Paul Helzer, Stockham, Neb. 25

Frigidaire Electric Clothes Dryer, 220 volt, $125. Less than 3 years old. 3-1742. 24

FANS OF ALL KINDS

¾ ton room coolers, to close out at $279.95
BUILDERS SUPPLY CO.
1360 So 33 3-2329
26

Paramount Evaporated Air Conditioner. List $125 will take $50. 1 reversible window ventilating fan. list $55. will take $35. Phone 4-2539. 24

General Electric refrigerate type air conditioners, keep you cool!
HOAGLAND HARDWARE
2431 No 48 6-2355
Electrical & Furnace Contracting 24

Lady's O'nite regular. Vanity O'nite Samsonite luggage. 5-3551 after 6. 26

Lincoln Army Store 11th & N
SALE on camping supplies!
TENTS — TARPS — BOOTS X

"MAKE YOUR OWN AIR-CONDITIONER"

3 TON COPPER AIR-CONDITIONING COIL to attach to your furnace, cools any average 5-6 room house.
HOAGLAND HARDWARE
2431 No 48 6-2355
Electrical & Furnace Contracting 24

Make an air conditioning unit at low cost—we have auto radiators. 2017 O. 2-5430. 28

New lumber. 10c a ft. 1-4808. 24

Nearly 600 sq. yds. of good, heavy duty, used green battleship linoleum. 50c sq. yd. 2-1295. 28

Nearly new, National Pressure Canner, $15. Call 3-7529 after 3. 27

Ornamental iron porch railing & columns. Install them yourself or we will install for you. 29
BUILDERS SUPPLY CO.
1360 So 33 3-2329

Pressure cooker, jars, Lionel train, erector set high chair. 6-4232 1260 No 37th 24

Philco Air Conditioners ½ ton, reg. $329.95, now $269.95. 1¼ ton standard reg $284.95, now $229.95. -23
J. HEIDENREICH
3815 South. 4-4838

Beautiful Pre-war GE new vacuum $20. Set New Schibner's Dictionary of American History, 6 volumes $10. 602 So 12, Apt. 602. 25

OUTSTANDING BUY—Used electric refrigerator, apt size.
HOAGLAND HARDWARE
2431 No 48 6-2355
Electrical & Furnace Contracting 24

Save $260—Home-Freezer

Crosley-Bendix Model FDC-20. 20 cu. ft., stores 700 lbs. Reg. $629.95.
NOW ONLY $369.95
Better hurry to—
BARTH HARDWARE
9th & N S&H Stamps 2-6325 26

SURPLUS CENTER SALE
$7.50 Duo tent 5'x7' $5.95
7.50 Camp cot 3.49
6.95 Vacuum pitcher 3.95
150.00 Gas 21" mower 104.50
All sizes of fans greatly reduced prices.
SURPLUS CENTER 24
1900 WEST O

Sunbird cage fan, 20", ideal for cooling system Cable Radiator Service, 826 M. 22

WATER COOLER
Westinghouse, new, regular price $238.50. Closed out at 29% discount 2-7117, 8:30 to 5. 26

Wallpaper and ceiling paper, 11c roll and up. Floor tile, 4c each. Consumers, 2115 O 26

½ ton COOLERATOR air-conditioners. Model AC-30. Fit window only 24" wide. Cool up to 500 sq. ft. requires only 115 volt line. Rated tops by national research organization. Manufactured by International Telephone & Telegraph Co. Regular price, $299.95, a few left at only $254.50. Better hurry—they won't last long at this price. MONTGOMERY WARD, 112 No 10. 26

240,000 BTU hot water coal, dual for air-conditioning & conversion gas burners; boiler pumps; gate valves; practically new. Humidifier; 150 Square Duct Tee Misc. 2-4944. 26

2 complete American Flyer train outfits. Sell all or any part. 2-6673 24

6 cu. ft. deep freeze home freezer. 1955 model, like new, at give-away price. $164. 3-6090. 644 No 24, at rear 23

14 carat yellow gold wedding ring, diamonds, worn 6 weeks. 2-2051 23

½ ton US Airco room conditioner, excellent condition $225. Exec after 6. 4-3920 29

2 zinc steel clothes line posts $14.95 per pair.
BUILDERS SUPPLY CO.
1360 So 33 3-2329

21" Reel-type Excello power mower, $50. Power tools. 6-4947. -23

Everything For Rent 28-A

If you need it—we have it! Entertainment cleaning house, weekend rental, moving van, or tree work. Trailer, tiller, scaffolding, trailers.
UNITED RENT-ALLS
230 So 19th Sts 8-12 2-4355 X

"Do it yourself" rental needs at low rates. Electric wallpaper cleaners, floor sanders, edgers, waxers. 2-2643 SHERWIN WILLIAMS corner of 15th & "O" X

TYPEWRITERS FOR RENT
ROYAL Underwood Smith. Rem. X
NEBRASKA TYPEWRITER CO
125 No 11 2-4284

Everything for Rent 28-A

New Beauty for Floors Ward's sander, $3.50 for 24 hours X
MONTGOMERY WARD, 112 No 10

Rent a new car or truck. You will be surprised at our low rates X
ANNEX GARAGE SYSTEM
109 No 9 2-8679

Dogs, Rabbits, Pets 29

AKC registered White German Shepherd, Police puppies, 4211 Baldwin. 29

AKC registered Scrow tail Boston bull terrier pups, 821 So 18. 29

AKC registered, champion sired collie pups. 4-2757 3127 Alden. 24

Baby Parakeets make wonderful pets. $5 each. Cages & feed. 903 No 45 6-4103. 10

Boxer pups. AKC registered. Excellent blood lines. Make good pets. $50. 4145 O. 26

Chihuahua & toy terriers puppies. $25 each. 5-1932. -29

Dachshund stud service. Best local dog in show, 1953. A few adult Dachshunds for sale or lease. "Dach's Den," 36 & Calvert, Jack Beard. 28

Every bird a talker, $5. Females, $2. 3245 So 10. 3-2618 -28

Must sell, 4 mo. old Holland Vee-hound. Best offer. 2935 A. 24

Parakeets—Nest bred banded $3-$5. 5201 Madison 11

Pekingese male puppy AKC registered. 3-6163. -29

Purebred Cockers & Springers Lancaster Kennels, 1839 West Que. 28

Parakeets, 2 blue, 1 chartreuse, 2 cages, one nest box first $20 takes. 6-4476. 26

Springer puppies AKC registered. Champion sired. Hollisters. 2816 Orchard. 5-8101 24

Toy terriers, Boston, Scotties, $25. Cockers, Collies, Toy Shepherds, $15. Bantams, Blue Persian kittens, Chas. Miller, Shickley, Neb. Phone 2202. At home Sundays. 25

4 Mexican Chihuahua puppies. Also 2 other small puppies. 6-4511. 25

Nurseries—Plants—Flowers 31

Beautiful gladioli out of our patch. 5018 So. 48 4-2091 4

Livestk., Farm Mach., Seeds 33

ASK FOR DEMONSTRATION

LANCASTER FARM SERV. CO
Your Ford Tractor Dealer in Lincoln.
303 No 9th 2-8060 24

AGRICULTURAL LIME—"NOW IS THE TIME"
SPIDEL FARM SUPPLY 24
WAVERLY, NEB. 69-2133

ATTENTION—COST CONSCIOUS FARMERS!
Let us prove & demonstrate "You get more profit with AC equipment."
2-3018 WEILAGE IMPL. 800 J
Allis-Chalmers Sales & Service 24

ATTENTION FARMERS
FOXAPHENE 60% control web worms, grasshoppers, chinch bugs. Ph DALE TRAUSCH 2-4508. 1st & O St. -26

BABY CHICKS HATCHING FRI. JULY 23—800 DCAL PURPOSE NEW HAMPS. HURRY! -23
HILL HATCHERY 10 & S

Baled oats straw in field. 25c bale. 4-6139. 23

BARGAINS

10 & 15 ft. JD disc. Three 5 blade JD one-ways. 1-12 blade JD one-way. 1-new Cornbelt mower. 1-1951 No. 226 JD picker. 1-1949 MH S.P. Picker. 1-1951 JD B tractor. 1946 JD A tractor. '38 JD A tractor. '49 Case SC tractor. '49 Case Vac tractor X

Special on Baling Wire
KINSEY IMP. & TRUCK
JOHN DEERE & GMC DEALER
56th & Havelock 6-2308

Baled brome grass hay in field at Vet's Hospital, 50c per bale. 2-8060; 3-1068 eves. 28

Beautiful gentle welding saddle horse. Saddle, bridle available. 50 Lenhamp pullets, will lay in 3-4 weeks. 1 black Angus heifer calf about 300 lbs. 6-2298 after 7 pm. -29

Bottled Gas. Feed, and Supplies. Also Baby Chicks On Order. X
HAWK HATCHERY 2001 O 2-1651

BINDER & BALER TWINE 26
WEEDONE 2-4 D WEED KILLER 235 So 9 BUD ROOK 2-6305

Cossack alfalfa seed, germ. 93; purity 99.69 F. G. Brown 69-3091, Waverly, Nebr. 6

CUSTOM SPRAYING

WARNING—DON'T WAIT!
Spray Weeds and Web Worms Now. Using Airplane and Jeep X
ARROW SPRAYERS
6-5144 5401 No 48th

Custom baling. Glenn Kunkee. 6842 X. 6-5433. 28

EAGLE IMPLEMENT CO.
PARTS AND SHOP SERVICE
NEW AND USED MACHINES
I. H. Dealer Eagle, Neb. X

For sale purebred Yorkshire gilts. Will farrow in early August. F. W. Sorensen, Garland. 25

FOR LAND'S SAKE LIME
Agriculture lime delivered and spread
STANLEY VANDERSLICE
4-8252 23

Fertilizers for every crop in bulk form. 15-15-0 $65 per ton. 10-20-0 $75 per ton. 8-32-0 $85 per ton. 0-45-0 in sacks, $75 ton. Spreader truck available. 41% liquid nitrogen, 11½c per lb. Malcolm Motor Service 209-311. 24

Garden tractor, 6 pieces of machinery. $75. 6040 Adams. 24

Gentle 2 year old pony. $100. 4207 Prescott. 4-4131. 26

Get More Cash

for your
LIVESTOCK, MACHINERY feed, seed or anything else you have to sell. Reach ready buyers at low cost with Nebraska's biggest Want Ad Bargains. 10 WORDS 3 DAYS FOR ONLY $1. Your ad appears in both The Journal and The Star—Two big daily newspapers at ONE LOW PRICE
JOURNAL STAR WANT ADS
Phone 2-2331 or 2-1234 X

HERE'S A BARGAIN!
'47 Chev ½ ton pickup, overload springs, 4-speed transmission, good motor. 4-4916. 29

HILL HOG SUPPLEMENT Put you on the easy road to profitable pork production Feed Hill Hog Supplement from weanine thru fattening period & watch your pork profits grow Hill Hatchery 10th & S. X

Gaited gelding, well trained, spirited but gentle, afternoons 4-3315. -28

Horse Trailer, 2 stall, tatern wheel, aluminum sides, saddle compartment, lights. 6-1102. 27

International milking machine. With or without pipes. Perfect condition. 6-8751. -29

NAGEL IMP. CO.

1-Case 6' one-way $150.
1-Case 4' C.O. off-set Disc
'50 Ford Custom R&H $575. 28
"Your Case Dealer"
41st & 77 Hiway Lincoln 6-7827

Mowing — Will sell sprinkler irrigation equipment. Also Yorkshire gilts to farrow in Aug. Barton Conrey, Milford 27

Nice 6 week old Yorkshire pigs. 209-581 Raymond. Grunlorad. Malcolm 24

"PURINA" QUALITY PRODUCTS & EXTRA SERVICE MEAN MORE PROFITS!

It's a fact. Purina feeders make more money because the free information of research, farms, labs—plus finest quality feeds is the perfect profit combination. Call us about it now. 26
WELSCH'S HATCHERY
707 WEST P. LINCOLN 2-3682

Purebred Holstein bull, 2 years old. 4-8275. -27

Off Season Sale
32½% Ammonium Nitrate $88.50 per Ton.
Free Storage.
Buy now and Save.
BOOTH SEED HOUSE 31
Crete, Neb. Ph. 190

Started chicks from 1-6 weeks old Large selection. S&H Green Stamps. College View Hatchery, south end of 48. 4-4138. -23

Saddle horse, saddle, 7 years old. $75. 6-1020 -29

SADDLE FOR SALE

Western style, Hepburn Bros. late model
ONLY $75 X
It's worth a lot more. Phone 4-2005.

TRUCK MOUNTED MODEL E SHELLER
BALE LOADERS 23
BERNIKLAU FARM SUPPLY
1500 Cornhusker 2-1905

Shetland ponies also bees, nice—close out 4001 No 11. 6-4628 24

STARTED CHICKS—200 Leghorn pullets 6 weeks old. Get some of these dandy started pullets—Hurry—before they are gone X
HILL HATCHERY 10 & S

Sweet Balbo rye for dairy pasture, state tested. 6-5150 3901 Touzalin -28

TURKEY POULTS AVAILABLE—Some BROAD BREAST BRONZE & BELTSVILLE WHITES—last for the season—HURRY! X
Hill Hatchery 10 & S

URAN nonpressure nitrogen solution for greasing stubble, pastures, add to irrigation water. Free delivery, 500 gal or more. Call or write A
CRETE IMPLEMENT CO.
Crete, Neb Phone 74

Wanted—Row crop attachment for 1951 Case chopper. Mercer Implement, Seward, Neb. 25

WANT FRESH COUNTRY EGGS WILL PAY OVER MARKET PRICE 25
BOB CARROLL SUPER MKT.
26 & CORNHUSKER 6-2337

Livestk., Farm Mach., Seeds 33

WANT TO BUY

Ear corn & baled alfalfa hay. Feirbarger Stone Co. 2-1383. 26

Would like to buy some ear corn. 2-1728, 3-2180. X

We Custom Slaughter

Beef—Hogs—Poultry, Etc.
THERIEN'S FOOD LOCKERS
1049 No. 14th 2-6157 7

We Custom Slaughter

COMMERCIAL CENTER
41st & Cornhusker 1-2777

We buy horses, mules daily, highest market value. Hill Livestock Co. Route 2, 2-3571; residence 5-4597. 18

Yorkshire gilts, early Sept farrowing, must sell. Larry Inselman, West Lincoln, 5-2706. 27

2 year old White Face bull. Joe Kubik, Raymond, Neb. 23

6 Holstein milk cows. Freshen Sept. Bangs tested. V. L. Yoder, 1½ miles west, 2 south Beaver Crossing. 23

4 yr old spotted pony, new bridle & saddle. 6-4212. 22

5 Holstein heifers, heavy springers, certified herd. 209-622. -26

350 bales of straw, 30c a bale. 4-8158. -29

Good Things to Eat 35

APRICOTS
$3.25 ½ bu. Small size transparent apples, 2 1/98 bu. Cold melon, fancy tomatoes, cantaloupe, fruits and vegetables, open every day and Sun. PIONEER MKT. 3-4835

Alive fryers 3-4 lbs. $1. 2417 No 30. 6-1801. -24

Choice commercially fed fryers, over 3 lbs. $1 alive. 207-553. 28

Fryers $1 alive, $1.25 dressed. Home grown tomatoes. 6-7690. 29

Fresh fruits & vegetables, watermelons, cantaloupes. Open 7 days week. 8 am to 10 pm. J & J Market. 1126 Cornhusker Hiway. -26

BEEF

U. S. good cut wrapped & QUICK FROZEN & delivered only 44c per lb. 30 lb canned cherries $6.30. 30 lb canned strawberries $9.40. X
HUTSON
FROZEN FOOD CENTER
2-3067 1122 Belmont 2-7425

Come and get 'em—fresh dressed fryers. $1.25. 69-2478, 6-5150. -29

"DINE IN AIR-CONDITION COMFORT"
Delicious Fried Chicken
$1.25
OPEN 'TIL MIDNITE 31
THE GREENWICH 1917 O

For sale new crop extracted honey. Kuontz, 2912 No 51. 6-2374. 28

Fresh milk and whipping cream. 6-8840. 17

Fryers—3-4½ lbs., $1. alive; $1.25, dressed, Fri. & Sat. only. 5630 R. 24

Home grown tomatoes, sweet corn, new potatoes. 3710 So 56. 4-5639. -27

Sweet cream for sale, bring container. 5-1795. 25

SPECIAL STEAK SALE

Sirloin or T bone. 59c lb.
Quality beef quarters.
Bacon, lean. 39c lb. 25
WE GIVE S&H GREEN STAMPS
Open 9 am-10 pm. Call 6-2190
BOB'S MARKET 27 & ADAMS

½ bu. apricots, new potatoes. 10 lbs. 59c; watermelons, 3c lb; cantaloupes. HIM'S IGA -24
1844 WEST O 2-3452

Clothing & Furs 36

Large silver fox muff $10. Lovely dresses & suits. $2 to $3. 936 No 35. -27

Men's quality tuxedos sizes 44-50, like new. 2 trouser suits, topcoats, sports clothes. Ladies formals, toppers, nurses uniforms. Children 10-12, Mary B's. 118 So. 15. 24

2 Formals, size 12, like new. 2-1748, after 5. 29

Pianos, Musical Instruments 37

ACCORDIONS (USED)
120 Bass $99 up; 48 Bass $85; 80 Bass $65. 1
219 No 12 HAUN MUSIC CO 2-5889

BEFORE YOU BUY

Rent a Spinet piano. $5 mo. Ask about our rental & lesson plan. X
WALT'S
1140 O St. 2-6921
COMMUNITY SAVING STAMPS

Martin D-28 Dreadnaught guitar $268 new; sell ½ price. 2-2560. -28

Spinet piano, like new—Physician leaving city—sacrifice. 1901 Dakota. 28

Upright piano, excellent condition, recently tuned. Call 3-6712. -28

Upright piano, good condition. $25. 6-2291 -28

Wanted: small piano. Must be reasonable. Amos Kremer, Milford, Neb. -29

1—Spinet Piano. Taken in on trade. A Bargain. X
McCabe
Piano & Organ Co.
13 & P The Music Corner 2-2728

73 note
Gulbransen
Walnut Spinet
Piano
returned
from
rent
only
$395.00
Gourley Bros. Piano Co.
212 So. 12 Since 1892 2-1636 X

3 ft.
8 inch
Apartment
Size, Piano
Full keyboard
with bench
Only
$345.00
Gourley Bros. Piano Co.
212 So. 12 Since 1892 2-1636 X

Radios, Television—Service 38

A Bonded Television service, antennas. Call Don Hofmann 5-8420 anytime. 11

All makes serviced day or night. 1535 No Cotner Teletalk 6-5100 7

Free $25 Deep Fryer with purchase of used TV set. Models from $64.95—Only $5 down. While supply lasts. 25
B. F. GOODRICH 17 & O

Guaranteed television repair, qualified service. Electronic Service Co. 3-7313 anytime 9

Now on Display
A wide selection of used TV SETS, RADIOS, PHONOGRAPHS at reasonable prices.
LINCOLN TV CENTER
1338 O 2-5744 1338 South 3-2657

New 3" Precision TV Cathode Ray Oscilloscraph, series E.S 500A, $150. Consider trade. 804 So 27 3-4662. 24

Practically new Bazooka TV antenna. 6-2551 eves. 26

Radio & Television Service Guaranteed Dor Diehl. 6-5276 24

TV antenna, furnished installed, repaired or moved Fischer. 3-2550. -4

TV Service Calls $2.50
WE SERVICE ALL MAKES
6-2301 CONSUMERS MART 6-2301
Open 9 am to 9 pm 27

Home Furnishings 39

AIR CONDITIONERS CLOSING OUT SALE
We are closing out our complete stock of 1954 air conditioners with drastic reductions
ERNIE'S APPLIANCES
Ceresco, Neb.
Just 13 miles north of Lincoln
We have trade-ins you know. 25

Apartment
Size
Monitor
Washers
Complete
with wringer
only
$49.95
Table models $32.45
Gourley Bros. Piano Co.
212 So. 12 Since 1892 2-1636 X

ANTIQUES SALE
All prices slashed!
Pine, maple, walnut & cherry furniture. Pewter, glass, china, dry sinks, dough trays. 31
WARE & CLIFFORD
2637 Randolph

Admiral
1954
Refrigerators
Just Received
Reg. $299.95
NOW $229.95
and your
old refrigerator X
2 years to pay
Gourley Bros. Piano Co.
212 So 12 Since 1892 2-1636

Home Furnishings 39

Antiques sale. Solid walnut 7' cabinet full length glass $75. Desk $25. Table $15. Curios. 238 So 12. 24

Apt size Frigidaire, 5 piece chrome breakfast set, $25. 1834 G 23

Admiral
Air
Conditioners
All
Sizes
Terms
Gourley Bros. Piano Co.
212 So 12 Since 1892 2-1636 X

Apt.
Size
Crosley
Refrigerators
Just
received
only
$169.95
Gourley Bros Piano Co.
212 So. 12 Since 1892 2-1636 X

AT 1018 M STREET Gold's Exchange

USED FURNITURE AND APPLIANCES AT LOW PRICES
PHONE 2-1211 X
WE GIVE S&H GREEN STAMPS

At Sherwin Williams. Bright Fresh Window Shades. Only 84c up on your rollers at 15th & "O" 2-6641. X

Attention! Sewing machine inspected, oiled, adjusted in home. $1.50. New used machines, guaranteed service. McMahan Sewing Machine Co. 893 No 27. 2-5700. -16

CLEARANCE ON USED FURNITURE

To make room for new fall merchandise

Refrigerators $30 to $87.50
Bedroom suites $42.50 to $72.50
Upholstered Goods $7.50 to $87.50

Easy payment plan. $5 down $5 month up to $100. 25
STALONS FURNITURE
1421 O 5-4073

Hoover cleaner with paper bag, looks like new. Wash. 4-6902. 24

Curved Front China Cabinet $25. Large Dresser Mirror $15. Kenmore Tank Type Sweeper $15. 23
JOHNSON'S SHOP 1130 O 5-6158

DELUXE KENMORE automatic washer. 3 years old. In excellent condition. 1530 South 10th. 3-3020. 25

Davenport, chair; coffee table; reed davenport, rocker. 4-4619, 924 So 30. -29

EASY "SPINDRIER" Washer. Good condition. Reasonable. 6-7129. 25

Electrolux Cleaner, excellent condition, sacrifice, $25 Ludden. 4-1244. -24

Frigidaire, apt size, good condition. 3-2933, 5-2109 after 5 pm. -24

Gas range, living room suite, desk, single bed complete. 5-8428. 24

Kitchen cupboards $45, kitchen linoleum $5. Call after 6 pm. 310 G. 23

Lovely large oval mirror, intricately gold framed 936 No. 35. 29

Leaving city—exceptional values household goods, including Simmons bed davenport, rummage prices, girl's clothes, size 8-10, girl's English bicycle. 2001 Sewell. 3-8342. -28

Mangle. Mahogany coffee table. 2 piece green frieze living room set. 6-7788. -23

Nationally advertised air conditioners, ¾ hp, 500 sq. ft. Priced $389.95, our price $259.95 installed. Lincoln Rug & Furni

Used Cars For Sale 26

BUICK '50—NO MONEY DOWN $45.83 Payments—Open Eves X
BOB RING 21ST & R 2-4884

Clean '47 Chevy Club coupe. R&H, fog lights $425. Must see to appreciate. Hamrick's Mobil Service Station 17 & Van Dorn -24

DODGE '49 NO MONEY DOWN $37.48 Payments—Open Eves X
BOB RING 21ST & R 2-4884

HARDTOP

1951 Ford Victoria. Radio, Heater, and Fordomatic Transmission. A real Sports Model. Barrain Priced at $1095

1952 CHRYSLER V8

This Beautiful New Yorker is Like New Inside and Out. Radio, Heater, Automatic Transmission, and Power Brakes Quality at a Low Price $1495

1949 FORD V-8

Really Sharp Clb. Cpe. Radio & Htr —Clean inside and out. Come in and Drive It.

1951 CHRYSLER

Windsor Dlx Sed. Radio, Htr. Automatic Trans. White Sidewall Tires. Reduced To $1195

1947 DODGE

Custom Sed. Fully Equipped and in Excellent Condition. Choice of two at $395

1954 Pontiac ..... Discount
1951 Kaiser Cust. 895
1950 Buick Spec. Sedanette ... 945
1947 DeSoto Sedan 395
1947 Pontiac Sedanette 195
1941 Ford Convertible 95
1941 Chev. Sedan. Good 145
1940 Oldsmobile 95
1940 Pontiac 95

Doan-Rose Auto Sales

116 So. 19 Open Eves. 2-6457
25

For a good used car get a GOODWILL USED CAR AT SIDLES PONTIAC-CAD-ILLAC 1329 Que Street 1700 O X

FORD '49—NO MONEY DOWN $34.67 Payments—Open Eves X
BOB RING 21ST & R 2-4884

JUST IN

COUNTRY CLUB COUPE
'52 NASH RAMBLER

Overdrive, Radio, Heater. A cute job in a Cream Copper Combination. You won't fight this one Parking—and Think of the Gas you'll save! It's Here Today—You Be the One to Drive it Away!

Randolph Olds

1832 O New & Used 2-2397
24

'NICE CARS'

Are Not Expensive Here
—"WHY PAY MORE"—
1947 Chevrolet Deluxe 4-Door Sedan. Radio, Heater, runs good, good tires.

$15 A MONTH

1948 Kaiser—4-Door Sedan good cheap transportation.
—"$195"—
1946 Chevrolet Club Coupe. 5-pass —"This is a good buy"—
—"$15. A MONTH"—

MOTOR SALES 1630 O
Open til 9 Down Pay req. We Trade

PROTECT your INVESTMENT

There is no better way than KNOWING the firm from whom you buy. We at O'SHEA-ROGERS pride ourselves on our finer used cars—true values that satisfy.

'51 Chrysler Sedan	$1195
'50 Chevrolet 4-dr	765
'52 Chev. 4-dr, P.G.	1195
'50 Mercury Sedan	845
'53 Dodge Suburban	1585
'52 Ford Victoria	1595
'51 Ford Convertible	1135
'51 Ford Victoria	985
'51 Dodge Convert	1085
'51 Stude V-8 Convert.	1085
'52 Dodge Hard Top	1485
'53 Stude Hard Top	1865
'53 Lincoln Capri	3285
'50 Stude Convert.	785
'53 Merc Sedan	1865
'52 Pontiac 2-dr.	1435
'52 Nash Hard Top	1085
'52 Ford Tudor	1095
'50 Packard Sedan	695
'50 Nash Sedan	735
'52 Merc. Sedan	1585
'51 Merc. Sedan	1085
'53 Lincoln Sedan	3245
'51 Lincoln Sedan	1295
'49 Lincoln Sedan	785
'51 Buick Sedan	1095

LINCOLN'S FORD CENTER

For 33 Years

'48 Ford Tudor	$ 295
'50 Ford Tudor	545
'46 Olds 2-dr.	185
'50 Chev. 2-dr.	685
'51 Ford Tudor	785
'51 Hudson Sedan	745
'47 Hudson Sedan	135
'50 Ford Sedan	545
'51 Nash Sedan	845
'51 Ford Sedan	795

TERMS — TRADES
Open Evenings
X
O'Shea-Rogers
14th & M 2-6856

Safety Checked Used Cars

'52 Chrysler Windsor 4-dr.
'52 Chevrolet Dlx. 4-dr.
'51 Chrysler NY V8 4-dr.
'51 Chevrolet 4-dr Sedan.
'51 Plym. Cranbrook Sed
'50 Plymouth Club Coupe
'49 Chrysler Royal 4-door
'49 Dodge Coronet 4-door
'49 Plymouth 4-dr Sedan
'48 Chrysler Windsor 4-dr.
'48 Buick 4-door Sedan
'47 Dodge Custom Club Cpe.

DAWLEY MOTORS
Chrysler-Plymouth
1608 O Open Eves 131 So. 16
2-6939
-26

Used Cars For Sale 26

'53 4-door Hudson Hornet with everything. 3327 W 23

Minister's car. '54 Hard top Olds 88, practically new, all extras, excellent buy. 4-5698 after 6 pm -24

NO MONEY DOWN—'50 CHEV $48.60 Payments—Open Eves X
BOB RING 21ST & R 2-4884

Save at 6033 Havelock—'49 Packard 4-door. Sharp. $395. -24

THE GOLDEN RULE IS OUR RULE

	Down Pay't
'54 Buick HT, New	$495
'54 Olds 88 4-dr, New	495
'54 Olds 88 HT, New	495
'49 Olds 98 2-dr.	195
'53 Ford Convert. w/FM	350
'52 Pont. 4-dr, Hydra	295
'52 Ford Fordor, FM	295
'52 Pontiac Catalina	295
'50 Ford Convertible	195
'50 Plym Convertible	195
'49 DeSoto	150
'53 Mercury Hardtop	395
'53 Ford 4-dr, OD	395
'51 Pontiac Catalina	295
'53 Ford Victoria w/FM	395
'54 Ford Convert, New	495
'52 Ford Tudor	295
'51 Ford Tudor	250
'54 Ford Tudor, New	395
'49 Ford Tudor	150
'53 Buick Super 4-dr.	395
'52 Dodge 4-dr.	295
'50 Buick Sedanette	295
'53 Olds 88 4-dr.	395
'52 Olds 88 Convert	395
'52 Olds 88 4-dr.	395
'50 Cadillac 62 4-dr.	395
'50 Mercury Tudor	295
'53 Buick Hardtop	395
'49 Pontiac 2-dr. Hyd.	150
'54 Chev. Convert, New	495
'54 Chevrolet 2-dr. New	395
'53 Chev. Bel Air	295
'53 Chev. 2-dr. w/PG.	350
'52 Chev. Bel Air, PG	295
'49 Chevrolet 4-dr.	195

NO DOWN PAYMENT

(With Qualified Credit)

'46 Olds 4-dr. Hydra-Matic.
'46 Hudson 4-door.
'46 Chevrolet 2-door.
'41 Ford Fordor.
'41 Chevrolet 4-door
'49 Frazer 4-dr with OD
'48 Chevrolet 2-dr.
'47 Ford Tudor
'47 Buick Sedanette
'47 Pontiac Sedanette
'48 Chevrolet 4-dr.
'46 Chevrolet Aero.

COPPLE BROS X
23 & R Open Eves. 2-2023

BEFORE
You Buy See X
SIDLES BUICK
1700 O 2-6040

SAVILLE AUTO SALES

X
23rd & Q Open Eves. M W F 2-1185

MERC. '47—NO MONEY DOWN $31.83 Payments—Open Eves X
BOB RING 21ST & R 2-4884

Packard of Lincoln, Inc

1026 Que 2-6234 X

98 Olds '52 deluxe 4-door sedan. Low mileage. 509 A 24
Save at 6033 Havelock—'49 Plymouth 4-door Special Deluxe. $395. -26

CASH for your car !! pays to see P. L. Wisser. 1624 O 2-1553 30

Save at 6033 Havelock—'49 Chev 4-door Deluxe. Open eves. 24

SAVE IN COLLEGE VIEW
DeSoto & Plymouth Sales, Service 24
GOTFREDSON MOTORS 4-2339

TOP VALUES

'52 DeSoto Firedome Sedan. R & H.
'53 Plym. Cranbrook Sedan. R&H.
'51 Buick Riviera Spt Cpe. R&H.
'51 DeSoto Custom Club Heater.
'53 Ford V8 Overdrive. R&H.
'51 Plymouth Sedans. R&H.
'50 Plymouth spec Dlx Sedan.
'49 Plymouth Spec. Dlx New Tires.
'52 Plymouth Club Coupe R&H.

No Down Payment
(With Qualified Credit)

'48 Chevrolet 2-dr R&H.
'42 Chevrolet 2-dr. R&H.
'48 Ford 2-door. R&H.
'46 DeSoto 4-door. R&H.
'46 DeSoto Club coupe. R&H
'48 Plym. 4-door. R&H.
'47 Plymouth 2-door. R&H.
'46 Dodge 4-door R&H.

See These and Many Others
X
WHITE MOTOR CO
1817 O Open Eves. 18 & N

YES "OK" USED CARS

With An "OK" Written Warranty

DU TEAU Chevrolet Co.
26 Years at 18 & O
23

12 MILES on this 1954 CHEVROLET

A beauty in the 210 series. Glass green finish and lots of extras.
$175 DOWN
(With qualified credit)
WE TRADE FOR LIVESTOCK
SEE CORBY 24

CORWIN L HULBERT

KAISER—WILLYS—HENRY J
PARTS—SALES—SERVICE
1120 P 2-6819

WE PAY TOP PRICE
SELL YOUR CAR TO X
NEBRASKA MOTORS CO. 1400 P

$42.86 PAYMENTS—OPEN EVES. No Money Down—'50 Chrysler X
BOB RING 21st & R 2-4884

Bicycles, Motorcycles 27

'52 BSA motor bike. Addison Kohout 1946 So Corner. 4-5011 23

Bikes Trikes, new used buy sell repair. Fraziers 5-7530 308 So 11 X

SPECIAL

Ariel. sg 4 1948. Very good condition Upsweep pipes & 4 inch Megs. New battery & good tires. 3-6055, 801 Elmwood 23

Wanted Buddy seat for light weight motorcycle, reasonably priced. 5-8332. 23

'48 Indian 74, rebuilt engine. Good condition, $315. 5940 Glade after 5 pm. 26

'49 Czech 125 CC motorcycle. 6-6069 7020 Platte. 29

Sporting Equipment 27B

At cost, used boats and motors. Also Mercury 10—Evenrude 25—deluxe runabout. Eves. Sat. 4-2826. 24

Chicago men's roller skates, size 11½-$20 Springfield golf set. $25 6-6971 24

CAPITOL SHOOTING SUPPLY

Reloading Supplies
3245 So. 10 29

Must sell 13' Runabout, motor, trailer, accessories 4-1253 after 6. -23

Polaroid camera, brand new, all attachments. Reasonable. 3-1966 24

Remington 16 guage automatic shotgun, 3 years old. Sportsman Model 7-1084. 24

Sporting Equipment 27B

Revere 16 mm magazine movie camera. Year old. Excellent condition. Model 26, turret head, Bausch & Lomb, 25 mm F-2.7 lens. $150. 4-5581. 29

P 38 Walther Automatic pistol, good condition. Make offer. 6-2484. 24

4 HP Firestone Champion outboard motor, under 50 hrs service. 4-5192 -24

2 fine outboard motors. Powerful Evinrude 33 hp. Fast KG7 Mercury Hurricane. Quick silver lower unit. Both motors in perfect shape. 5-2347. -28

410 single barrel shotgun. Like new. $12. 22 rifle, 8 shot clip. Army sling telescopic sight, peep sight mounted. $30. 622 No 31. -27

Miscellaneous for Sale 28

Air conditioner—¾ ton Philco. $150. Call 2-6342. 29

Air Conditioner Prices Slashed AT CHRISTENSEN'S!

International Harvesters
Reg. $389.95 Mod. L750. NOW $275.00
Reg. $309.95 Mod. L500. NOW $249.50
DEHUMIDIFIER SPECIAL! $133.75 Mod. L24. NOW $99.50
CHRISTENSEN'S
Your IH Dealers In Downtown Lincoln X
11th & "M" 2-5365

AIR CONDITIONERS Close Out

Four only Leonard ¾ T
Special $259.95
Also 10" oscillating $14.95
MODERN FURNITURE
214 No 10 27

"A-1" CRUSHED ROCK

Gravel, sand. Call anytime X
EXPANDING! WATCH OUR AD
"THE HONEST WAY"
VIRGIL L. MURPHEY 2-1424

Air Conditioner 1 1/6 ton, like new, $150. Hussey Liquor, 1701 O. 27

Angle channel iron pipe all sizes, shafting, steel clothes lines posts, Lavatories, Sam's, 505 F. 3-6463. 27

Attention! Special crushed rock, gravel, black & clay dirt. 5-2771. 30

"Burpee" $28.95. 10 qt pressure canner, used twice. $14.50. 4-1136. 26

Electric malt mixers; 6' modern wall display cases; 6 gal coffee maker; compressor; hood & grill; coke dispenser; bootbox; dishes; silverware. 2-3771, 3-6985. 26

AWNINGS

of fiber glass Permanent & ventilated. Cools rooms 8°. 6-3554. -24

Bargains in new & used power lawn mowers. 29
BUILDERS SUPPLY CO.
1360 So 33 3-2329

Electric hot water heater for sale. 4-6940. 29

FANS FANS FANS

20" reversible Alaskan window fans. 3300 CFM. $59.95
Open Mon. thru Fri. until 8:30 PM 24
UNITED SUPPLY

Frigidaire 3-hole ice cream cabinet. A-1 condition; RCA Victor electric eye console radio; rubber-tired 16" lawnmower. 3-7662. -28

Forty-one cents will protect a man's or lady's suit from moth damage for 5 years. One spraying of BERLOU Guaranteed Mothspray does it. or BERLOU pays the damage. AT HARDY'S Exclusively. 26

For sale Baled wheat straw. Phone 4-8256. X

For Sale—An Autocette, single seat, very good. Like Arthur Godfrey uses on T.V. Price $285. Paul Helzer, Stockham, Neb. 25

Frigidaire Electric Clothes Dryer, 220 volt, $125. Less than 3 years old 3-1742. 24

FANS OF ALL KINDS
⅔ ton room coolers, to close out at $279.95
BUILDERS SUPPLY CO.
1360 So 33 3-2329
29

Furamount Evaporated Air Conditioner. List $125 will take $50. 1 reversible window ventilating fan. list $55, will take $35. Phone 4-2539. 24

General Electric refrigerate type air-conditioners, keep you cool!
HOAGLAND HARDWARE
2431 No 48 6-2355
Electrical & Furnace Contracting 25

Lady's O'nite regular Vanity O'nite Samsonite luggage. 5-5551 after 6. 26

Lincoln Army Store 11th & N
SALE on camping supplies!
TENTS — TARPS — BOOTS X

"MAKE YOUR OWN AIR-CONDITIONER"

3 TON COPPER AIR-CONDITIONING COIL to attach to your furnace, cools any average 5-6 room house.
HOAGLAND HARDWARE
2431 No 48 6-2355
Electrical & Furnace Contracting 24

Make an air conditioning unit at low cost—we have auto radiators. 2017 O. 2-5430. 28

New lumber. 10c a ft. 4-4808. 24

Nearly 600 sq. yds. of good, heavy duty, used green battleship linoleum. 50c sq. yd. 2-1295. 28

Nearly new, National Pressure Canner, $18. Call 3-7539 after 3. 27

Ornamental iron porch railing & columns. Install them yourself or we will install for you. 29
BUILDERS SUPPLY CO.
1360 So 33 3-2329

Pressure cooker, cars, Lionel train, erector set high chair 6-4232 1260 No 37th 24

Philco Air Conditioners ½ ton, reg. $329.95 now $269.95. ½ ton standard reg $284.95, now $229.95 -23
J. HEIDENREICH
3815 South 4-4836

Beautiful Pre-war GE new rotisser, $20. Set New Schibner's Dictionary of American History, 6 volumes $40. 502 So 12, Apt. 602 25

OUTSTANDING BUY—Used electric refrigerator, apt size.
HOAGLAND HARDWARE
2431 No 48 6-2355
Electrical & Furnace Contracting 25

Save $260—Home-Freezer

Crosley-Bendix Model FDC-20 20 cu. ft., stores 700 lbs. Reg. $629.95. NOW ONLY $369.95
Better hurry to—
BARTH HARDWARE
9th & N S&H Stamps 2-6325 26

SURPLUS CENTER SALE
$7.50 Pup tent 5'x7' $5.95
7.50 Camp cot 5.49
6.95 Vacuum pitcher 3.95
150.00 Gas 21" mower 104.50
All sizes of fans, greatly reduced prices.
SURPLUS CENTER 24
900 WEST O

Squirrel cage fan, 20", ideal for cooling system Cable Radiator Service, 826 M. 27

WATER COOLER
Westinghouse, new regular price $253.50. Closed out at 20% discount. 2-7117, 8:30 to 5. 26

Wallpaper and ceiling paper, 11c roll and up. Floor tile, 4c each. Consumers, 2115 O. 26

½ ton COOLERATOR air-conditioners. Model AC-50. Fit window only 24" wide, cool up to 500 sq. ft., requires only 115 volt line. Rated tops by national research organization. Manufactured by International Telephone & Telegraph Co. Regular price, $299.95, a few left at only $234.88. Better hurry—they won't last long at this price. MONTGOMERY WARD, 112 No. 10. 26

300,000 BTU hot water coil, ideal for air-conditioner; 2 conversion gas burners; boiler pumps; 2" gate valves, practically new Humidifier; 18" Square Page fan. Misc. 3-4944. 28

5 complete American Flyer train outfits. Sell all or any part. 3-5675. 24

8' deep freeze home freezer. 1935 model, like new, at give-away price. $164. 5-6080. 644 No 24, at rear. 23

14 carat yellow gold wedding ring. 23 diamonds, worn 6 weeks. 5-2535. -23

¾ ton US Airco room conditioner, excellent condition $225. Eves after 6. 4-1320. 28

5 line steel clothes line posts $14.95 per pair. 29
BUILDERS SUPPLY CO.
1360 So 33 3-2329

21" Reel-type Excello power mower. $50. Power tools. 6-6947. -23

Everything For Rent 28-A

If you need it—we have it! Entertaining cleaning house, weenk-end guests, moving yard or tree work. Tractor, tiller, scaffolding, trailers.
UNITED RENT-ALLS
230 So 19th Sun 8-12 2-4385. X

"Do it yourself" rental needs at low rates Electric wallpaper steamers, floor sanders, edgers, waxers. 2-6641 SHERWIN WILLIAMS corner of 15th & "O" X

TYPEWRITERS FOR RENT
ROYAL Underwood Smith, Rem. X
NEBRASKA TYPEWRITER CO
125 No 11 2-4284

Everything for Rent 28-A

New Beauty for Floors Ward's sander, $3.50 for 24 hours. X
MONTGOMERY WARD, 112 No 10

Rent a new car or truck. You will be surprised at our low rates X
ANNEX GARAGE SYSTEM
109 No 9 2-5579

Dogs, Rabbits, Pets . . . 29

AKC registered White German Shepherd, Police puppies. 4211 Baldwin. 29

AKC registered Screw tail Boston bull terrier pups. 821 So 18. 29

AKC registered, champion sired collie pups 4-2757, 3127 Alden. 24

Baby Parakeets make wonderful pets. $5 each. Cages & feed. 903 No. 45 6-4103. 10

Boxer pups. AKC registered. Excellent blood lines. Make good pets. $50. 4145 O. 26

Chihuahua & toy terriers puppies, $25 each. 5-1932. -29

Dachshund stud service. Best local dog in show, 1953. A few adult Dachshunds for sale or lease. "Dach's Den." 36 & Calvert. Jack Beard. 28

Every bird a talker, $5 Females, $2. 3245 So 10. 3-2618 -28

Must sell, 4 mo. old Holland Ycesh hound. Best offer, 2335 A. 24

Patrakeets—Nest bred, banded $3-$5. 5204 Madison 11

Pekingese male puppy AKC registered. 3-6463. -29

Purebred Cockers & Springers. Lancaster Kennels, 1939 West Que. 26

Parakeets, 2 blue, 1 chartreuse, 2 cages, one nest box first $20 takes. 6-4476. 26

Springer puppies AKC, registered. Champion sired. Hollisters. 2816 Orchard. 5-8101. 24

Toy terriers, Boston, Scotties, $25. Cockers, Collies, Toy Shepherds, $15. Bantams, Blue Persian kittens. Chas. Miller, Shickley, Neb. Phone 2202 At home Sundays. 25

4 Mexican Chihuahua puppies. Also 2 other small puppies. 6-4511. 25

Nurseries—Plants—Flowers 31

Beautiful gladioli out of our patch. 5018 So. 48 4-2091 -4

Livestk., Farm Mach., Seeds 33

ASK FOR DEMONSTRATION

LANCASTER FARM SERV. CO.
Your Ford Tractor Dealer in Lincoln
303 No 9th 2-8060 24

AGRICULTURAL LIME—NOW IS THE TIME!
SPIDEL FARM SUPPLY 24
WAVERLY, NEB. 69-213

ATTENTION—COST CONSCIOUS FARMERS!
Let us prove & demonstrate "You net more profit with AC equipment." 2-3018 WEILAGE IMPL. 800 J Allis-Chalmers Sales & Service 24

ATTENTION FARMERS
TOXAPHENE 60% control web worms, grasshoppers, chinch bugs. Ph DALE TRAUSCH 2-4508. 1st & O St. -26

BABY CHICKS HATCHING FRI. JULY 23—800 DUAL PURPOSE NEW HAMPS. HURRY! -28
HILL HATCHERY 10 & S

Baled oats straw in field. 25c bale. 4-8139. 23

BARGAINS

10 & 15 ft. JD disc. Three 5 blade JD one-ways. 1-13 blade JD one-way. 1-new Cornbelt mower. 1-1951 No. 226 JD picker, 1-1949 MH S.P. Picker. 1-1951 JD B tractor. 1946 JD A tractor. '38 JD A tractor. '49 Case SC tractor. '49 Case Vac tractor X

Special on Baling Wire
KINSEY IMP. & TRUCK
JOHN DEERE & GMC DEALER
56th & Havelock 6-2308

Baled brome grass hay in field at Vet's Hospital, 50c per bale. 2-8060; 3-1068 eves. 28

Beautiful gentle gelding saddle horse. Saddle, bridle available. 50 Leghamp pullets, will lay in 3-4 weeks. 1 black Angus heifer calf about 300 lbs. 6-2298 after 7 pm. -29

Bottled Gas, Feed, and Supplies. Also Baby Chicks On Order. X
HAWK HATCHERY 2001 O 2-1651

BINDER & BALER TWINE 26
WEEDONE 2-4 D WEED KILLER
235 So 9 BUD ROOK 2-6308

Cossack alfalfa seed, germ 93, purity 99.69 F G. Brown 69-3091, Waverly, Nebr. 6

CUSTOM SPRAYING

WARNING! DON'T WAIT!
Spray Weeds and Web Worms Now. Using Airplane and Jeep X
ARROW SPRAYERS
6-5144 2401 No 48th

Custom bailing. Glenn Kunkee, 6842 X. 6-5435. 28

EAGLE IMPLEMENT CO

PARTS AND SHOP SERVICE
NEW AND USED MACHINES
I. H. Dealer Eagle, Neb. X

For sale purebred Yorkshire gilts. Will farrow in early August. F. W. Sorensen. Garland. 25

FOR LAND'S SAKE LIME

Agriculture lime delivered and spread
STANLEY VANDERSLICE
4-8252 23

Fertilizers for every crop in bulk form. 15-15-0 $85 per ton. 10-20-0 $75 per on. 8-32-0 $85 per ton. 0-45-0 in sacks, $75 ton. Spreader truck available. 41% liquid nitrogen, 11½c per lb. Malcolm Motor Service 209-311 24

Garden tractor, 6 pieces of machinery, $75. 6940 Adams. 24

Gentle 2 year old pony, $100. 4207 Prescott, 4-4131. 26

Get More Cash

for your
LIVESTOCK, MACHINERY feed, seed or anything else you have to sell. Reach ready buyers at low cost with Nebraska's biggest Want Ad Bargains 10 WORDS 3 DAYS FOR ONLY $1. Your ad appears in both the Journal and The Star—Two big daily newspapers at ONE LOW PRICE
JOURNAL STAR WANT ADS
Phone 2-2331 or 2-1234 X

HERE'S A BARGAIN!
'47 Chev ½ ton pickup, overload springs, 4-speed transmission, good motor. 4-4916 29

HILL HOG SUPPLEMENT Put you on the easy road to profitable pork production Feed Hill Hog Supplement from weanns thru fattening period & watch your pork profits grow Hill Hatchery 10th & S. X

Gaited gelding, well trained, spirited but gentle, afternoons 4-3315. -28

Horse Trailer, 2 stall, tatem wheel, aluminum sides, saddle compartment, lights, 6-1103. 27

International milking machine. With or without pipes. Perfect condition. 6-8751. -29

NAGEL IMP. CO.

1-Case 6' one-way $150.
1-Case 4' C.O. off-set Disc
'50 Ford Custom R&H $575. 28
"Your Case Dealer"
41st & 77 Hiway Lincoln 6-7827

Moving — Will sell sprinkler irrigation equipment. Also Yorkshire gilts to farrow in Aug. Barton Cooper, Milford 27

Nice 6 week old Yorkshire pigs. 209-581 Raymond. Gruntorad. Malcolm 24

"PURINA" QUALITY PRODUCTS &

EXTRA SERVICE MEAN MORE PROFITS!
It's a fact. Purina feeders make more money because the free information of research, farms, Labs—plus finest quality feeds is the perfect profit combination. Call us about it now. 26
WELSCH'S HATCHERY
101 WEST P. LINCOLN 2-3682

Purebred Holstein bull, 2 years old. 4-8276. -27

Off Season Sale
33½% Ammonium Nitrate $88.50 per Ton.
Free Storage.
Buy now and Save.
BOOTH SEED HOUSE 31
Crete Neb. Ph. 190

Started chicks from 1-6 weeks old Large selection. S&H Green Stamps College View Hatchery, south end of 48. 4-4138. 25

Saddle horse, saddle, 7 years old, $75. 6-4320. -29

SADDLE FOR SALE

Western style, Harpham Bros. late model.
ONLY $75 X
It's worth a lot more. Phone 4-2905.

TRUCK MOUNTED MODEL E SHELLER.
BALE LOADERS. 23
BERNIKLAU FARM SUPPLY
1500 Cornhusker 2-1935

Shetland ponies also hogs, pigs—closing out! 4001 No 11. 6-4628 24

STARTED CHICKS—200 Leghorn pullets, 6 weeks old Get some of these dandy started pullets—Hurry—before they are gone X
HILL HATCHERY 10 & S

Sweet Balbo rye, for dairy pasture, state tested. 6-5150 3901 Touzalin. -28

TURKEY POULTS AVAILABLE—Some BROAD BREAST BRONZE & BELTSVILLE WHITES—last for the season—HURRY! X
Hill Hatchery 10 & S

URAN non-pressure nitrogen solution for spraying stubble, pastures, add to irrigation water. Free delivery, 500 gal or more. Call or write A CRETE IMPLEMENT CO.
Crete, Neb Phone 74

Wanted—Row crop attachment for 1951 Case chopper. Mercer Implement, Seward, Neb. 28

WANT FRESH COUNTRY EGGS —WILL PAY OVER MARKET PRICE 25
BOB CARROLL SUPER MKT
26 & CORNHUSKER 6-2337

Livestk., Farm Mach., Seeds 33

WANT TO BUY

Ear corn & baled alfalfa hay. Forburger Stone Co., 2-1383. 26

Would like to buy some ear corn. 2-1728, 3-2486. X

We Custom Slaughter Beef—Hogs—Poultry, Etc.

THERIEN'S FOOD LOCKERS
1049 No. 14th 2-6157 7

We Custom Slaughter

COMMERCIAL CENTER
41st & Cornhusker 6-2777

We buy horses, mules daily, highest market value. Hill Livestock Co. Route 2, 2-3571; residence 5-4597. 18

Yorkshire gilts, early Sept farrowing, must sell. Larry Inselman, West Lincoln, 3-2736. 27

2 year old White Face bull. Joe Rubik, Raymond, Neb. 23

6 Holstein milk cows. Freshen Sept. Banes tested. V. L. Yoder, 1½ miles west, 3 south Beaver Crossing. 23

4 yr old spotted pony, new bridle & saddle. 6-4242. 22

5 Holstein heifers, heavy springers, certified herd. 209-632. -26

350 bales of straw, 30c a bale. 4-8138. -26

Good Things to Eat 35

APRICOTS
$3.25 ½ bu. Small size transparent apples, $1.98 bu. Cold melon, fancy tomatoes, cantaloupe, fruits and vegetables, open every day and Sun. PIONEER MKT. 3-4835

Alive fryers 3-4 lbs. $1. 2417 No 30. 6-1801. -24

Choice commercially fed fryers, over 3 lbs. $1 alive. 207-543. 28

Fryers $1 alive, $1.25 dressed. Home grown tomatoes. 6-7690. 29

Fresh fruits & vegetables, watermelons, cantaloupes. Open 7 days week, 9 am to 10 pm. J & J Market, 1126 Cornhusker Hiway. -26

BEEF

U. S. good cut wrapped & QUICK FROZEN & delivered only 44c per lb. 30 lb canned cherries $6.30. 30 lb canned strawberries $9.40. X
HUTSON FROZEN FOOD CENTER
2-3067 1122 Belmont 2-7425

Come and get 'em—fresh dressed fryers. $1.25. 69-2478. 6-5150. -29

"DINE IN AIR-CONDITION COMFORT"
Delicious Fried Chicken
$1.25
OPEN 'TIL MIDNITE 31
THE GREENWICH 1917 O

For sale new crop extracted honey. Koontz, 2942 No 51. 6-2874. 28

Fresh milk and whipping cream. 6-8840. 17

Fryers—3-3½ lbs., $1, alive; $1.25, dressed. Fri. & Sat. only. 5630 B. 24

Home grown tomatoes, sweet corn, new potatoes. 3710 So 56. 4-5639. -27

Sweet cream for sale, bring container. 5-1794. 25

SPECIAL STEAK SALE

Sirloin or T bone. 59c lb.
Quality beef quarters.
Bacon, lean. 39c lb.
WE GIVE S&H GREEN STAMPS
Open 9 am-10 pm. Call 6-2190
BOB'S MARKET 27 & ADAMS

½ bu. apricots; new potatoes. 10 lbs. 59c; watermelons. 3c lb; cantaloupes.
JIM'S IGA
1844 WEST O 2-3452

Clothing & Furs . . . 36

Large silver fox muff $10. Lovely dresses & suits, $2 to $3. 936 No 35. -27

Men's quality tuxedos sizes 44-50, like new. 2 trouser suits, topcoats, sports clothes. Ladies formals, toppers, nurses uniforms. Children 10-12. Mary B's. 118 So. 15. 24

2 Formals, size 12, like new. 2-1748, after 5. 29

Pianos, Musical Instruments 37

ACCORDIONS (USED)
120 Bass $99 up; 48 Bass $85; 80 Bass $65 1
219 No 12 HAUN MUSIC CO 2-5889

BEFORE YOU BUY

Rent a Spinet piano. $5 mo Ass about our rental & lesson plan X
WALT'S
1140 O St. 2-6921
COMMUNITY SAVING STAMPS

Martin D-28 Dreadnaught guitar $268 new; sell ½ price. 2-2560. -28

Spinet piano, like new—Physician leaving city—sacrifice. 1901 Dakota. 28

Upright piano, excellent condition, recently tuned. Call 3-6712. -26

Upright piano, good condition. $25. 6-2291 -28

Wanted, small piano. Must be reasonable. Amos Kremer, Milford, Neb. -29

1—Spinet Piano Taken in on trade. A Bargain. X
McCabe
Piano & Organ Co.
13 & P The Music Corner 2-2728

73 note Gulbransen Walnut Spinet Piano returned from rent only $395.00
Gourlay Bros. Piano Co.
212 So 12 Since 1892 2-1636 X

3 ft. 8 inch Apartment Size, Piano Full keyboard with bench Only $345.00
Gourlay Bros. Piano Co.
212 So. 12 Since 1892 2-1636 X

Radios, Television—Service 38

A Bonded Television service, antennas. Call Don Hofmann 5-8420 anytime. 11

All makes serviced day or night. 1535 No Corner TeleTone 6-5100 7

Free $25 Deep Fryer with purchase of used TV set. Models from $64.95—Only $5 down. While supply lasts. 26
B. F. GOODRICH 17 & O

Guaranteed television repair, qualified service. Electronic Service Co. 3-7313 anytime 9

Now on Display
A wide selection of used TV SETS, RADIOS, PHONOGRAPHS at reasonable prices. 26
LINCOLN TV CENTEP
1338 O 2-5744 1338 South 3-2657

New 5" Precision TV Cathode Ray Oscillograph, series E.S. 500A, $150. Consider trade. 804 So 27 3-4662. 24

Practically new Bazooka TV antenna. 6-2551 eves. 26

Radio & Television Service Guaranteed Don Diehl. 6-5276 24

TV antenna, furnished installed, repaired or moved Fischer. 3-2550 -4

TV Service Calls $2.50
WE SERVICE ALL MAKES
6-2301 CONSUMERS MART 6-2301
Open 9 am to 9 pm 27

Home Furnishings 39

AIR CONDITIONERS CLOSING OUT SALE
We are closing out our complete stock of 1954 air conditioners with drastic reductions
ERNIE'S APPLIANCES
Ceresco, Neb.
Just 13 miles north of Lincoln
We have brands you know. 28

Apartment Size Monitor Washers Complete with wringer only $49.95
Table models $32.45
Gourlay Bros. Piano Co.
212 So. 12 Since 1892 2-1636 X

ANTIQUES SALE

All prices slashed!
Pine, maple, walnut & cherry furniture. Pewter, glass, china, dry sinks doughtrays. 31
WARE & CLIFFORD
2637 Randolph

Admiral 1954 Refrigerators Just Received Reg. $299.95 NOW $229.95 and your old refrigerator X
2 years to pay
Gourlay Bros. Piano Co.
212 So 12 Since 1892 2-1636

Home Furnishings 39

Antiques sale—Solid walnut 7' cabinet full length glass $75. Desk $25. Table $15. Curios. 238 So 12. 24

Apt size Frigidaire, 5 piece chrome breakfast set, $25. 1834 G 23

Admiral Air Conditioners All Sizes Terms
Gourlay Bros. Piano Co.
212 So. 12 Since 1892 2-1636 X

Apt. Size Crosley Refrigerators Just received only $169.95
Gourlay Bros Piano Co.
212 So. 12 Since 1892 2-1636 X

AT 1018 M STREET Gold's Exchange

USED FURNITURE AND APPLIANCES AT LOW PRICES
PHONE 2-1211 X
WE GIVE S&H GREEN STAMPS

At Sherwin Williams Bright Fresh Window Shades. Only 64c up on your rollers at 15th & "O" 2-8641 X

Attention! Sewing machine inspected, oiled, adjusted in home. $1.50. New used machines, guaranteed service. McMahan Sewing Machine Co. 803 No 27. 2-5700. -16

CLEARANCE ON USED FURNITURE

To make room for new fall merchandise

Refrigerators $30 to $87.50
Bedroom suites $42.50 to $72.50
Upholstered Goods $7.50 to $87.50

Easy payment plan, $5 down $5 month up to $100. 25
STALONS FURNITURE
1424 O 5-4073

Hoover cleaner with paper bag, looks like new. Weak. 4-6902 24

Curved Front China Cabinet $25. Large Dresser Mirror $15. Kenmore Tank Type Sweeper $15. 23
JOHNSON'S SHOP 1439 O 5-6158

DELUXE KENMORE automatic washer, 3 years old. In excellent condition 1530 South 10th. 3-3020. 25

Davenport, chair; coffee table; reed davenport, rocker. 4-4619, 924 So 50. -29

EASY "SPINDRIER" Washer. Good condition. Reasonable. 6-7139. 25

Electrolux Cleaner, excellent condition, sacrifice, $25 Ludden. 4-1244. -24

Frigidaire, apt size, good condition. 3-2933. 5-2109 after 5 pm. -24

Gas range, living room suite, desk, single bed complete. 5-8428. 24

Kitchen cupboards $45, kitchen linoleum $5. Call after 6 pm. 310 G. 23

Lovely large oval mirror, intricately gold framed 936 No. 35. 29

Leaving city—exceptional values household goods, including Simmons bed davenport, rummage prices girl's clothes, size 8-10, girl's English bicycle. 2001 Sewell. 3-8342 -28

Mangle, Mahogany coffee table 2 piece green frieze living room set. 6-7788. -23

Nationally advertised air conditioners. ⅔ hp, 500 sq. ft. Priced $389.95, our price $289.95 installed. Lincoln Rug & Furniture Mart. 37 & Calvert 4-2353. 25

MAYTAG

SQUARE TUB. ONE YEAR OLD. $95—New Warranty
Lincoln Maytag Co.
1323 O 2-2549 -23

Nearly new green frieze 2 piece living room set, reasonable. 4-7066. 26

Old organ in good condition. $25. Also used refrigerator. $65. 3-2107. -27

Platform rocker, desk, floor amp, utility cart 6-4091 12 (noon) or after 6 pm. 23

Refrigerator

Help Wanted Men 50
(Salaried Jobs)

WANTED USHERS
Over 17, afternoons & evenings. Apply in person
STUART THEATRE 28

Wanted: Two shovel operators and one dragline operator. See or phone Tom Morris, 5212 Auburn, Neb. 24

Help Wanted—Men 51
(Commission Jobs, Sales, Etc.)

Good Summertime Earnings!

Sell Journal and Star newspapers on good uptown corners. Editions come out for street selling at 6 am, 9 am, 2 pm, 4 pm and 7:30 pm. Our street salesmen are well supervised & trained. Apply in person to MR. PATTON
Street Sales Dept.
Journal-Star Printing Co.
926 P ST. X

Help with Investment 53

CURTISS CANDY CO. will have an opening for Distributor-salesman in one of our well established Lincoln territories after Aug. 1, 1954. Better than average earnings on commission basis. Truck furnished. Home nights. Opportunities for advancement. Reasonable, returnable cash deposit required. Write Emil H. Petsch, 306 So 7th, Marysville, Kan. to arrange for personal interview, giving qualifications in first letter. 24

Positions Wanted, Women 55

Any age child cared for at Tiny Tot Play School licensed nursery, 2537 S. 5-8911. 24

Adult baby sitter, your home. Need transportation. Call eves, 5-9215 24

Baby sitting, day or night, your home or mine 5-6681. 25

Child care, near Airbase, nice place to play, $1 a day. 2-4380 mornings. 24

Cleaning by the day. References. 5-5928. -26

Family washing. Only $1 per basket. 526 No 23 2-6302 29

Graduate School of Commerce experienced in comptometer, typing, filing, accounting, desires position. Box 937 Journal-Star. 24

Ironing done in my home. 80c hour. 7-2612 9

Licensed nursery. 2911 Que. Vacancy for small children. 2-3937. 24

Loving child care, days, ages 2 up. 5333 Hartley. 6-7472. 26

Receptionist, cashier, general & hospital office experience. Prefer physician or dental office. Box 916 Journal-Star 24

Vacancies in licensed nursery for children under 1 year. 6-6601 27

Washing, ironing or both. 2136 Que. 2-2341. 29

Washing & ironing, my home. Phone 4-6795. 24

Want tying at home in spare time. Phone 3-8759. -26

Washing and ironing 4-6795 25

Will care for small children my home anytime. 5-6495 28

Positions Wanted, Men 56

Successful traveling salesman tired of road seeks local sales work. Might invest. No blue sky. Box 895 Journal-Star. -23

Young man, veteran, wishes some kind of on the job training. Preferably in some line of selling. 3-0262 after 7 pm. 27

Young man 26 wants work. Will consider anything. Phone 6-6550 13

Business Opportunities 57

An Excellent Service Station for lease, making good profit for lessee. Some capital required. Has Overhead greasing equipment. Shelly products. THIS IS A GOOD ONE. 2-6549. 4-2826. 27

Cafe for sale. Well equipped, doing a good business, seats 50. 315 Court, Beatrice, Neb. -29

COMPLETELY MODERN
TWO BAY
SERVICE STATION
FOR LEASE

In good business area. Established business with a good profit return. Will assist with finance and service station training. -11

Phone 2-6955, ask for warehouse.
Eves. 4-1615

DAIRY CONE & ROOT BEER
A money maker. Selling land buildings & fixtures. Sold over 4,500 gal. of mix last year. Doing more this year.
Also 2 good cafes. Good locations -23
State Securities Co. 2-6396
Carel or Hazel Stith 6-5377

Dairy Store—Equipment & merchandise. Very reasonable. 882 No 27. 2-7716 -5

First class licensed Nursing Home, fully equipped. 2 year lease with renewal. Will sell business with patients. Income around $1200 mo. Box 909 Journal-Star 29

Free business opportunity catalog. Write 503 Cont'l Bldg. Call 2-2627
WAGNER & CUTTELL
BUSINESS BROKERS & AUCTIONEERS X

Grocery & locker plant, gross $64,000. 1953. Will take home or small business in Lincoln as part pay. Blackburd Store. Humboldt, Neb. 27

Modern service station and cafe for lease. Good going business, on busy highway. Excellent opportunity for man and wife. Will assist with finance and training. Phone 2-6955, ask for warehouse. Eves. 4-1615. 11

NEW SERVICE STATION
FOR LEASE 3 bays with 4 compartor pumps. Wash & grease room.
CHAMPLIN REFINING CO 2-3521 -23

PLEASANT, profitable Distributorship, open your County. $187.50 Cash. Complete factory cooperation. Manufacturer. 1701 Westport, Kansas City, Mo. 25

Popcorn stand, good location. 2745 Que. 2-2877. 28

Sale or trade—ice cream store, good Lincoln location. Also Model A Ford, good condition. 4-6306 1

Small cafe. Can be financed. Box 933 Journal-Star. 23

STOP

working for others. Good neighborhood station for lease. Widest advertised best accepted products. Call 2-6849. 4-7136 28

Traveling sheet metal shop & equipment. Everything needed to complete jobs, plus '48 pickup. Box 834 Journal-Star. 26

To Get In Or Out Of Business X
NEB BUSINESS BROKERAGE
818 Continental Bldg. 2-8077

Money to Loan 58

CASH CASH CASH
You Need It
We Have It
"You'll like the friendly atmosphere." X
INSTALLMENT
Savings Corporation
128 NO 11TH 7-1400

Capital Credit Company
1400 O 2-1221 A

COMPTOMETER
SCHOOL
901 "O" 2-5806 A

For all Loans $20 to $1,000
See the "Yes Man." 147 So 12th
PERSONAL FINANCE CO 2-5651
For quick service—2-2151 A

COMMERCE LOAN CO.
HOUSEHOLD FINANCE CORP
CASH LOANS—$20 to $1,000
Lincoln Liberty Life Bldg. 2-1097 A

"PAY ALL" Loans, $20 to $1,000.
General Loan Service A
232 So 11th Bob Gehde 2-1136

PERSONAL LOANS
Get from $25 to $1,000
up to 20 months to Repay A
PHONE, WRITE OR COME IN!
FIRST LOAN CO.
Of Lincoln
209 Sharp Bldg. 2-6556

WHEN YOU NEED MONEY
SEE THE
FEDERATED
FINANCE COMPANY
"The Friendly Lincoln Company" A
72 Years of Continuous Service
1503 O 2-2937 1503 O

FIFTH LOAN SERVICE 48 & O
"Your Home Town Loan Service"
Hours 1 to 8 pm. X

Money to Loan 58

Vacation Cash
For
- Automobile Purchase or Repairs
- Hotel Expenses
- Entertainment

Or Any Other Purpose
Phone, Write, or Come In
$25 to $1000
Provident Finance Co.
1620 O St 2-3039
"Service That Excels" A

$25 to $1,000
PUBLIC LOAN
141 North 11th 5-1361 A

Rooms With Board 61

1144 F—Board, room for working men, boys. Walking distance. 5-7306. 23

2430 R—3 meals, lunches packed. TV. shower 2-8372 -8

Ag College district—Cool sun room, twin beds. Employed men or students. 6-3606 24

Rooms, Sleeping 62

25 & R—Single & double beds. Employed men. 5-7298 26

228 No 27—Private entrance, gentleman, next bath. Reasonable, busline. 5-8020. -27

324 So 16—Nicely furnished, clean. Businessmen, good habits 2-5206 26

345 So 28—Attractive room for girl, $5 week 5-7307. 15

826 So 14—Near Capitol. Gentleman. Eves 7:45, or Sun 2-4019. -2

836 E—Convenient, comfortable room with southeast exposure 5-6503 24

905 E—Clean, comfortable room for gentleman, walking distance. Reasonable. 2-6383 28

1119 K—Large clean room, cross ventilation, walking distance. 2-1374. 27

1212 So 23—Well furnished room, quiet home. Employed gentleman. 3-3438 29

1401 G—Large room, 1st floor, private bath, gentleman 5-4255. -28

1500 P 2-4369 — 1334 O — 2-5166
Sleeping rooms, light housekeeping rooms. Refrigeration. 25

1527 M—Rooms for business or boy students 2-4330. 27

1632 O—Clean, single sleeping room, close in, $4.50 per week. -26

1710 C—Nicely furnished sleeping rooms, walking distance 7-2380 -28

1725 So 26—Large room nicely furnished. Lady. References 3-6208, eves. 24

1709 No 23—Ideal clean pleasant room. Gentleman. 6-2484, 5-7522 27

1721 M—Homes clean, innersprings, carpets, private entrance, privileges. Girls 2-1131 27

1908 Sumner — Nicely furnished. Businessman Garage. Meals optional. 3-1908. -23

1930 C—Large carpeted room. Near bath. Ph 7-2370. -27

2105 E—Large airy room, innerspring. Near bath, bus. 3-1456. -25

2141 R—Insulated, private entrance, twin beds, gentlemen. 5-8783 29

2644 A—Cool room, garage, telephone, employed gentleman 3-0707 -28

2757 Garfield—1 or 2 working girls or women. Clean. Near bus 3-0452 -23

2948 P—Large cool room. Girls. Kitchen privileges 5-6487 29

3318 M—Private home, bushne, plenty closets, southeast bedroom. 2-5068 24

3179 R—Nice room with refrigerator. 1, 2 working men preferred. -24

CENTRAL HOTEL—1327 O
Under new management—Rooms or apts. special rates for permanent guest. -3

Desirable room in quick & span home, close in. Garage 5-2514 24

Downstairs, well furnished, next to bath, employed girl 1740 V 2-5872. -27

First floor room, kitchen privileges. Working lady. Block busline. 2-2198 29

GRAND HOTEL
$6 PER WEEK
301 NO. 12 29

Near 33 & R—Refined lady, reasonable. Near busline 3-7647. 29

SPECIAL RATES
PERMANENT GUESTS
Hotel Capital 23

Rooms, Housekeeping 63

216 No 10—Large room, close in. Ph 5-4888 -26

913 O—Clean nicely furnished efficiency apt. Stove, refrigerator. $6 week. 23

1305 O—1 room & kitchenette, newly decorated, water & refrigeration -29

1620 M—Nice clean. Everything furnished. Frigidaire service. 2-8062 24

1634 Q—Light housekeeping room for lady, near town. University 5-8473. 23

1701 E—Furnished 1 room apt for single woman. $22.50 mo. Call Bill Frerichs 3-4804, 5-2932 24

1926 N—One share refrigerator, utilities paid, laundry privileges 2-4071 24

Furnished rooms, kitchen facilities, utilities paid. Prefer employed Negroes 2-6375. 18

Small apt. everything furnished. $20 mo. employed man 2-1424 -23

3—Furnished light housekeeping rooms, private home. Utilities. Adults. No drinking. 6-3642 eves & Sun 23

Share Living Quarters 64

Business woman desires employed lady to share furnished apt. 3-7312 -26

Employed girl 18-22 [illegible] rooms. 7-2129 4-7178 after 5 26

Apartments Furnished 65

1 & R—Air-conditioned large apt. also efficiency. Utilities. 1545 D. 2 -27

27 & O—Immediate possession. 1 room with kitchenette, utilities. Lady. 2-4020 2-2657 -28

136 No 19—Large one room apt. utilities paid. refrigeration. 3-7733 27

148 So 27—1 room apt. Utilities, washing facilities. Near bus & shopping center. Employed lady. References. 5-9304 -25

202 So 27—One room apt. Utilities paid. $24 mo -26

255 So 27—Master bedroom, private bath, working couple. Utilities. 2-3129. 23

234 So 18—2 rooms, bath, first floor, private entrance. Enclosed porch. Utilities. Laundry. Adults 2-5991. 27

226 No 26—1 room apt, utilities furnished, refrigeration. $18.50 -24

304 So 27—A little dream efficiency apt. ideal for business woman, employed lady or gentleman. Something nice, very reasonable. You must see it. Also larger apt. -23

345 No 12—Furnished apt with private bath. Business women only 24

421 So 28—3 cool, clean rooms, private bath, entrance, laundry. Quiet home. Adults. 2-2432 -24

1709 No 23—Ideal clean pleasant room. Gentleman. 6-2484, 5-7522 27

1721 M—Homes clean, innersprings, carpets, private entrance, privileges. Girls 2-1131 27

1908 Sumner — Nicely furnished. Businessman Garage. Meals optional. 3-1908. -23

1930 C—Large carpeted room. Near bath. Ph 7-2370. -27

2105 E—Large airy room, innerspring. Near bath, bus. 3-1456. -25

2141 R—Insulated, private entrance, twin beds, gentlemen. 5-8783 29

2644 A—Cool room, garage, telephone, employed gentleman 3-0707 -28

2757 Garfield—1 or 2 working girls or women. Clean. Near bus 3-0452 -23

2948 P—Large cool room. Girls. Kitchen privileges 5-6487 29

3318 M—Private home, bushne, plenty closets, southeast bedroom. 2-5068 24

3179 R—Nice room with refrigerator. 1, 2 working men preferred. -24

CENTRAL HOTEL—1327 O
Under new management—Rooms or apts. special rates for permanent guest. -3

Desirable room in quick & span home, close in. Garage 5-2514 24

Downstairs, well furnished, next to bath, employed girl 1740 V 2-5872. -27

First floor room, kitchen privileges. Working lady. Block busline. 2-2198 29

GRAND HOTEL
$6 PER WEEK
301 NO. 12 29

Near 33 & R—Refined lady, reasonable. Near busline 3-7647. 29

SPECIAL RATES
PERMANENT GUESTS
Hotel Capital 23

Rooms, Housekeeping 63

216 No 10—Large room, close in. Ph 5-4888 -26

913 O—Clean nicely furnished efficiency apt. Stove, refrigerator. $6 week. 23

1305 O—1 room & kitchenette, newly decorated, water & refrigeration -29

1620 M—Nice clean. Everything furnished. Frigidaire service. 2-8062 24

1634 Q—Light housekeeping room for lady, near town. University 5-8473. 23

1701 E—Furnished 1 room apt for single woman. $22.50 mo. Call Bill Frerichs 3-4804, 5-2932 24

1926 N—One share refrigerator, utilities paid, laundry privileges 2-4071 24

Furnished rooms, kitchen facilities, utilities paid. Prefer employed Negroes 2-6375. 18

Small apt. everything furnished. $20 mo. employed man 2-1424 -23

3—Furnished light housekeeping rooms, private home. Utilities. Adults. No drinking. 6-3642 eves & Sun 23

Apartments Furnished 65

1719 L—Efficiency 2 rooms, utilities, 2nd floor. Adults. Appointment. 2-2028. -24

1720 K—Algonquin—2 rooms, bath. Utilities, laundry facilities. $40. 5-6790. 22

1830 E—Very clean, comfortable. Business girls or couple 2-1437. 28

2041 M—2 rooms, newly decorated utilities. $45. Child accepted. 5-9067. 24

2100 F—Clean 3 rooms, private bath. 2-1151 or 2-3130 -29

2525 Sumner—Kitchen & livingroom, adults, utilities $45 3-6308. -28

2330 So 17—Clean cool 2 bedroom basement 2-4 employed 29

2120 B—Exceptionally good, 4 large rooms & bath, basement apt in private residence, private entrance, utilities furnished. Adults only. Business couple preferred. $75. Available Aug 1. 3-6698 -24

2282 V—Living room, bedroom, kitchen, utilities near bus. Couple only. 5-6342 30

2348 O—4 rooms, bath, in-a-door bed. Clean & roomy, lots of closets. Steam heat 2-6716. -23

2530 Que—Clean, spacious apt, close. $25 50 29

2614 Randolph — Bedroom, living room, private bath, kitchen. $54 50 29

2643 Randolph—Living room, private bath, kitchen $49 50. Before 6 pm 29

3142 No 32—2 rooms, nicely furnished, busline. Employed couple 6-1207 -27

6741 Havelock—Efficiency basement apt, cool, dry. Employed couple preferred. -28

Ag College rooms, apts, houses. Day, week, month, semester. 6-2061. 23

Attractive kitchenette, bathroom, studio couch. Suitable for professional adult. 3-1773 28

Aug 1, 2 room semi basement, strictly modern, every thing furnished, ample parking, one or 2 gentleman $50. Box 913 Journal-Star 24

Attractive 3 rooms, private bath, entrance, second floor. Yard and trees. 10 min from base. 5-5351. 27

Capitol area nice 1 room. Woman. References 2-4908. 25

Clean, attractive 2 rooms, utilities pd. $37 50. Adults 4-3354 29

Choice location. Uni Place. Deluxe 4 rooms, private entrance, bath, closets. No smoking, adults, no pets. $75 utilities 6-1517 -24

CLOSE IN
1519 F—2 room apt, private bath, kitchenette 26

Close in—2 rooms, second floor, private entrance, utilities. 2-5058. -24

Large 2 room apt. Closet space. Newly decorated & clean. Near Capitol. Call after 4 pm 3-3730 29

SHURTLEFFS
BRYAN APTS.—1235 K—an efficiency. Call 2-8271 days
MANOR — 301 So 13 — Efficiency and one bedroom available soon. 2-8271 days. 2-2106 Suns and eves
REGENT — 1620 D — One bedroom and efficiency apt 2-8271 days. 2-2149 Suns and eves
CORNHUSKER — 1317 L — 1 bed room and efficiency 2-8271 days. 2-4521 Suns and eves
WOODROW—640 So. 12—Large efficiency available now 2-8271 days. 2-2146 Suns and eves
PIEDMONT GARDENS—1940 So Cotner. 2 bedroom available soon 2-8271 days. 4-3011 Suns and eves
ROOSEVELT—511 So 15—Bedroom apt available now 5-3733, eves and Suns 2-8271 days
SHURTLEFF ARMS—645 So 17—1 bedroom 2-2120 eves & Suns 2-8271 days
HOLLY APTS—1144 So 11—One bedroom apt available 5-6102 eves Suns 2-8271 days
BLACKSTONE—300 So 16—Efficiency & 1 bedroom 2-2148 eves & Suns 2-8271 days
PERSHING—1202 F—Bedroom apt available now 2-8271 days, 2-2198 eves -24

EAGLE—228 NO. 12th
CHOICE EFFICIENCY APT
$50 PER MONTH 2-7857 30

Downtown efficiency, all new, everything furnished private bath entrance. 2-3044, or 4-2169. 23

Efficiency apt, private bath. Yellow Cab Apts. 201 So 18. 5-2201 8

First floor 1½ duplex, 4 rooms, breakfast room bath furnished, utilities. Available Aug 1 2-3077 2-4515 -26

Modern 2 bedroom semi-basement apt. Capitol vicinity. 5 3117 or 2-2321. 27

NEW APT. CLOSE IN
$45-$50 to one or two women who are considerate quiet & neat housekeepers. Garage available. Will reserve 2 weeks. Phone 5-2016 28

Nice 3 room apt private bath, employed couple. South 3-4035 -27

WALKING DISTANCE
630 So 10—2 room apt, utilities paid. $45, also efficiency $27.50. Inquire apt 15 2-7418 -29

2-3 room apts, attractive, clean. Utilities Adults. Reasonable 5-8352 29

3 rooms, first floor, near bus. Private bath $47 50 3-5276. 24

3 rooms, private bath, entrance. Redecorated. Busline. 1941 R. after 6 -26

Apartments Unfurnished 66

Havelock—3 rooms, share bath $20. Adults. 6-4078, eves., Sun. 26

Second floor 4-5 rooms, bath. Utilities $60-$70. 2-0165. -27

2nd floor duplex 4 rooms, bath. $75. Utilities Adults 3-3025 23

3-room kitchenette apt, private bath, heat, water, laundry facilities, $55. Ideal for working couple. 6-6914 12

3 rooms & bath Havelock location, $55. Adults only 6-2117 7

3 bedroom unfurnished apt, downtown, near campus. 2-3113 or 3-4590 -28

4 rooms, bath, private apt., close in. 2-1733 Noons, Eves 27

4 rooms, tiled floors, kitchen furnished-refrigerator, stove, share bath with couple. Small child. 2733 Q -29

5 large room upper duplex, walking distance. Adults only. 2-1102 -26

Apartments Furn & Unfurn. 67

227 N—11th—Living room, kitchen, bedroom, private bath. 2-6803 days—8-2771 eves BARTLETT & CO X

1542 O—3 rooms, private bath, automatic laundry facilities very nice. Inquire apt 4. -8

1645 So 11—3 room apt furnished, first floor. 3 room unfurnished up. Utilities paid. Laundry. 29

3038 Walnut Court—Livingroom, bedroom combination, large kitchen, bath, garage, $50. 5-5733 after 5 -26

3311 N—3 rooms, utilities furnished. Second floor. 5-9059. 27

Modern air conditioned 3 rooms, private bath. Refrigerator, stove utilities, laundry room. 5-6756. 23

PIEDMONT GARDENS
2 bedroom apt available now. TV facilities. 2-8271 eves and Sun. 4-5011. -24

3 room, private bath, newly decorated. 3 mi north Post Office, good road. $50 utilities paid. Children welcome. 5-1026. 29

Moving—Packing—Storage 68

CALL CHETS TRANSFER, 2-3151 for your moving date. Experienced men. Local & long distance. 4-4315. 29

'Make the right move' with Ford Van Lines
LOCAL AND IN 48 STATES
1830 P 2-3284 A

Houses for Rent 69

39 & L—New deluxe duplex, large living-dining room, bedroom, finished basement, car port, TV antenna 6-3962. 29

421 So 22—3 rooms, bath. Near school. Inquire, 708 No 27 -29

1646 So 3—4 room house, partly modern, $40 mo 5-3713. 27

3539 C—5 rooms modern. 2 bedrooms. Newly decorated carpeted living-dining room. Garage No pets. Adults $100 23

Perfect 2-bedroom home, full basement, garage, large back yard, 3 buildings for storage. Near Park School. $85 mo 69-2418. 29

Southeast—Dining room, 3 bedrooms, living room, fireplace. 2212 Sheldon -29

STONE DUPLEX
NEAR 47 & RANDOLPH
2 bedroom. Stove & refrigerator. Own basement. $87.50. Adults. No pets. Available Sept. 1. 3-9805 29

Unfurnished two bedroom home. Fine location south Lincoln. Near bus & shopping center. Available Aug 1. No pets. Shown by appointment only. 3-5054 23

2 bedroom, garage, partially furnished $100. Available Sept 1. 5-8420 29

4 room house. Adults. $65. 3-6871 -26

Houses for Rent Furnished 70

4333 So 48—Outstanding large 2 bedroom home. $95. 4-2424 28

Recent college graduate engineer, wife, and 1½ year old daughter desire modern 2-3 bedroom house in nice location, $75-$90. References. Call 4-2688, Saturday and Sunday only. 25

Uni Place—3 bedrooms, $50. Partly furnished 6-3508 29

7 room house downtown. 2 rooms rented. Must buy furniture. Dirt cheap. Box 940, Journal-Star 24

Wanted to Rent 71

Air Force officer's family, 3 children, need 3 bedroom house or duplex with garage by Sept 1. Write 861 Harp, Topeka, Kan 1

College teachers, want to rent furnished or buy 1-2 bedroom home. Call 2-7631 ext 3249, eve. Mr Howard. 23

Goodyear office manager just transferred to Lincoln needs 2 or 3 bedroom home, reasonable. Call John McGee, 2-3381 28

On or about 1 September two or three bedroom furnished house by couple with two babies one 22 months one five weeks. Phone 2-6456 9 am to 4 pm 29

Permanent local business man and family want to rent 3 or 4 bedroom home in good residential area near grade school and Irving Jr High. Call Myron White, 3-8952 evenings. 28

Uni student & wife desire furnished 3 room apartment, private bath 2-6726 -23

Want to rent 240 acre farm. Very good equipment. References. Box 924 Journal Star. -26

Wanted to rent, Garage. Vicinity of 16 & Pawnee. 3-6488 -26

2 rooms, bath, furnished ground floor, parking space 2, 3 months. References furnished. 5-5711 weekdays. 23

Office, Store Buildings 72

1611 O—Storeroom, 12x65, office or small business. Parking in rear. 2-1500 after 6 PM 2-4701. 15

Ground floor, office store or shop space, good suburban location, southeast. 300 sq ft $65 per mo. 4-2343. X

Modern storeroom, best downtown location. Across from new Hested store. 2-1500 after 6 pm 2-4701. 29

Office space for rent 116 So 13. 2-8364. 15

Acreage and Farms for Rent 74

Wanted—Large farm with plenty of good pasture. Have farmed present farm for past 20 years. Good equipment, references. Box 912 Journal-Star. 27

Wanted to rent—Farm or farm land near Lincoln. 6-8809. 26

Farms for Sale 75

FARMS AND RANCHES X
E. C. DEINERT REAL ESTATE
410 CONT. BLDG. 2-8006

Improved 120 acres, close to Lincoln, good land. Glenn Talbot, 728 Elder Drive. 4-1030 27

Good 160 acre farm located 11½ miles west of Hickman. By owner M. L. Franey, 1718 Pawnee Lincoln 30

...and is selling—We are selling it.
CHRISTIAN & LENSER A
209 Fed. Sec. Bldg. Lincoln, Neb.

MR. INVESTOR
Top 80 acres all level, all in cultivation. Large wheat allotment. High producer. Steel crib and cement crib. If you are looking for the best, no use further. 15 miles south of 70 west of Lincoln. There the owner. 4-7090, Lincoln 25

Well improved ½ sec. south of Blue Hill. House has oak floors & French doors. A real bargain at $90 per acre. Will also take in trade a medium priced house in Lincoln or any unimproved. E. Fillmore Co. O. J. Mau, Exeter, Neb. 26

40 acres unimproved farm in good state of cultivation. Easy terms. Will rent. Bennett. Possession right away. owner is non-resident. 5-2822 or 3-4014. A

E. J. NIEMAN
712 Lincoln Life Bldg.

40 acres, level, unimproved, all under cultivation. Imm. state possession $450. Dallas Messman, Okana, Neb. 23

Acreage for Sale 76

5 acres on pavin, close-in 3 rooms, basement, modern 2 car garage. Owner leaving for Calif. Sent 1 To inspect call 2-3782 24

50-Hwy 34 York House, electricity, 3 buildings. Reasonable 3-8759 11

Lots for Sale 77

Nr College 4 bedroom, tiled shower, 1½ baths, new furnace, basement, nice kitchen, gas heat, full basement, fireplace, corner on tiled street. Possession September. Reasonable. 1260 No 27 27

ATTENTION GI'S
4241 Y
We have an exceptionally nice 3 year old 2 bedroom home. Nice size living room, kitchen with eating space. Large, nice utility room. Attached garage 20x30 sq ft floor space. This will provide a very wonderful home for any small family. The lawn is fully landscaped & a real beautiful tree has been preserved. This is a real buy & will be appreciated for any person that can qualify. 25
GALE W SMITH
Realtor 2-6256
MULTIPLE LISTING MEMBER

BINGO!
NEW STONE—3 large bedrooms all on one floor, situated among all the homes on a high & level lot. [illegible] dining, before & after [illegible]
AL LARSON
2-2607 REAL ESTATE CO 4-4213

Lots for Sale 77

Nr College 4 bedroom, tiled shower, 1½ baths, new furnace, basement, nice kitchen, gas heat, full basement, fireplace, corner on tiled street. Possession September. Reasonable. 1260 No 27 27

ATTENTION GI'S
4241 Y
We have an exceptionally nice 3 year old 2 bedroom home. Nice size living room, kitchen with eating space. Large, nice utility room. Attached garage 20x30 sq ft floor space. This will provide a very wonderful home for any small family. The lawn is fully landscaped & a real beautiful tree has been preserved. This is a real buy & will be appreciated for any person that can qualify. 25
GALE W SMITH
Realtor 2-6256
MULTIPLE LISTING MEMBER

BINGO!
NEW STONE—3 large bedrooms all on one floor, situated among all the homes on a high & level lot. [illegible] dining, before & after [illegible]
AL LARSON
2-2607 REAL ESTATE CO 4-4213

Basi. Property—Sale-Rent 78

For rent—A clean, newly painted room approximately 40x45 feet with curb cut and truck size overhead door. 307 "Que" St. Good spot for a service type business, or for storage. $80 per month. See your "Realtor" or call 2-3331 and ask for Bill Golding or Jay Seacrest X

Rent—31 & O retail corner. Remodeled inside & out. Parking, curb cut. Unloading facilities. 2-2150. 4

Real Estate Loans 81

Farm loans—Best rates and terms. Quick appraisals. Special irrigation deal. Box 925 Journal-Star. -19

4½% MORTGAGE LOANS 1½%
Residential & Commercial.
No Commission Charges
H. A. WOLF CO 6
1209 Fed Sec. Bldg. 2-1613

Homes For Sale 82

25TH & C

This well located 3 bedroom home, has gas heat, large rooms. Excellent condition and at $11,000. You will find it to be quite a deal. Can show any time.

Culbertson,
Roe & Bell, Inc
OLDEST FIRM IN THE CITY
115 No 11 REALTORS 2-2781
Les Feight 4-2191
L. T. Shirk 3-4444 H. Garrison 6-6966
Val Weiler 3-2831 23

26 & C
Yes, a fine neighborhood 2 bedroom bungalow, imitation fireplace, large kitchen, small lot reduced work. Well worth $7950. 24
DON McGINNIS 4-2727
Multiple Listing Realtor

327 G—All modern 2 bedroom house, garage, full lot, gas heat. Insulated. Very cheap. 5-3340. 29

3356 DUDLEY

This 2 bedroom brick is nearly new and in a desirable location. 2 car garage. For inspection call any time.

Culbertson,
Roe & Bell, Inc
OLDEST FIRM IN THE CITY
115 No 11 REALTORS 2-2781
Les Feight 4-2191
H. Garrison 6-6966 Val Weiler 3-2831
L. T. Shirk 3-4444 23

462 So 24—Attractive bungalow. 2 bedrooms completely tiled kitchen & bath, finished game room, carpeted throughout, venetian blinds. Bar-B-Que, patio play house, fenced yard; 2½ blocks to grade & high school; 5 years old. Solid Ranch block construction. $12,850, by owner. Shown by appointment. Phone 2-5927 days, 2-3485 eves. 28

534 So 28—Attractive 3 room bungalow, spacious 35x13 living-dining-room, fireplace, built-in china cabinet, eating space in kitchen. Newly decorated 5-6036 23

1114 So 47th
A Fine New 2 Bedroom Brick
Home By Evans & Evans.

A patio both front & rear for enjoying the breezes in "Linwood Manor." The dream kitchen has a panelled breakfast nook off one side, and the dining area of the huge living-dining room on the other. Bath is tiled to shoulder height, including the floor, and counter top of the lavatory. Quality "Elher" plumbing fixtures too. Each inch insulated, and air conditioning is optional.

Call for an appointment and let us show you the many other great features! $17,500. Convenient financing available X
EVANS & EVANS
Member Nat'l Home Bldrs. Assn.
4-2656

1124 No 26—Newly decorated. 6 rooms, bath, full lot, full basement. Nice lawn shade 3-3879. -3

1450 BURR

This isn't the perfect house, but the owner has done about everything to make it cozy and attractive. The price is attractive, too.
Bartlett & Co., 2-6693
300 SOUTH 13TH REALTORS

2416 Garfield—3 bedrooms plus income 2-stall garage. 3-2058. 26

2032 SEWELL

4 bedrooms, 2 baths, den, air conditioned, best heat. Carpeted. Large lot, good terms, leaving city. Appointment 22
2-7159 BOB T. EVANS 4-2143

3801 South 37
Near Southeast High
and Holy Family

3 bedroom Rancho brick, insulated. Carpeted living-dining room with fireplace and picture window. Kitchen has breakfast nook. Utility room with shower, stool, lavatory, floor drain, laundry area. No basement, double attached garage. Completely furnished, $24,500. Landscaped lot 117 x 135. 26
WILL SELL WITHOUT FURNITURE.
Smaller house or lot considered. Owner will show evenings.
NO PHONE CALLS

3330 SO 33

New 3 bedroom stone ranch house with enclosed breezeway, attached garage, divided full basement, 9 closets, bomb shelter, corner lot. Poured reinforced concrete foundation. Will rent with option to buy. 26

4033 Lenox—large 2 bedroom frame, kitchen with eating space and dining room, large closets. 2 bedroom apt in the basement renting for $55. $14,700. H R. James 3-4506 -23

2740 So 24—2 bedroom frame, large living room, dinette, large kitchen, lovely built in features in the basement, a full lot and garage. $13,200 H R James, 3-4506 -23

STATE REALTY CO. 2-4073
G H Packard 3-9830 Stahn 7-1510
Multiple Listing Member

4641 Hub—2 bedroom fireplace, tile bath, finished basement. 4-5415 -25

4530 Sherman—2 bedroom home, 3 blocks from all grades. Full basement, finished room, ½ bath, gas heat, garage. Owner. 4-5048. 24

5950 HUNTINGTON

Completely redecorated 2 bedroom, finished basement with stool, sink, shower, gas range, automatic gas heat, garage, fenced back yard, wonderful shade trees, garden plot, 2 blocks to Northeast High, 8 blocks to Wesleyan. By owner 24

Attention Air Force personnel—2 bedroom frame, apartment, basement rec room and bar, TV antenna, Window fan disposal. Garage. Power lawn mower 15 min. from base. 6-1141 -29

Attention Home Buyers
CHAMBERS-DOBSON is ready to assist you with your home buying problems. A charter member of Lincoln's MULTIPLE LISTING EXCHANGE, and the sponsors of more progressive real estate organization in the city. Whatever your requirements for a home may be, CHAMBERS-DOBSON has the home to fill your needs. Four sales people to assist you. May we be of service to you? Office 2-3345
CHAMBERS-DOBSON
14th Bell 3-4479
Ann C. Manzitto 4-1027
Josephine Messuge 2-7479
Charles Roach, Jr. 3-5980

ATTRACTIVE

This two bedroom home has comfortable living accommodations for you. Attached garage and beautiful landscaped yard. Open breezeway to back yard. Screened in porch. Beautifully carpeted. This 8x12 dining room also carpeted. The 12' kitchen which is full of built ins, exhaust fan, disposal, also provides ample eating space. All with cross ventilation. Basement is partially finished. Will provide [illegible] 1 bedroom, 1 bath, recreation room, kitchenette, [illegible] Priced at $16,750. Call
GALE W SMITH
Realtor 2-6256
MULTIPLE LISTING MEMBER

Homes For Sale 82

A nice family home, can be used as income. Practically new furnace. Garage. Antelope Park district. By owner. 3-0962. 23

BLESSED SACRAMENT
Nearly new 2 bedroom brick — has Rusco windows, utility room and garage. $9750. X
Deals 3-2080 Snipes 6-2619 Off 2-9321

BEAUTIFUL
Older home, living room, dining room & spacious modern kitchen, bath, down, 3 large bedrooms up; beautiful oak floors. Landscaped yard. Close to school & bus. $8,950. 24
IVAN BUTLER, 6-1768
John M. Miles Co.
MULTIPLE LISTING MEMBER
2-2359 418 Fed Sec 2-8329

BRICK & FRAME
2 Bedroom Ranch
Location - Country Club Terrace
Full basement, steel beams
Resilient Dining room
Attached Garage
63 x 119 Lot
$2,000 Down
We Have The Key
Let's Go Look
LOOMIS & JOHNSON
Lawson 2-3910 Frerichs 3-4804
Cekal 7-2967 Johnson 3-4800
239 SOUTH 13TH PHONE 5-2932 -23

Brick on No. 29th
Only 5 years old, 5 large, well-planned rooms with oak floors. Cool full basement and large lot. A real bargain at only $9,500. 23
L Johnsen 5-5818 H Johnson 3-4404
W. Bloomfield 3-2554 J Jones 2-2261
Bartlett & Co., 2-6693

BRICK
3 bedrooms with large living room; kitchen with lots of built-ins. Lovely recreation room with fireplace. Owner leaving town & priced at $13,500 for quick sale. $2,500 down at $78.50 per month will handle.
NEAR NEW FRAME
You'll be pleased with the room size and arrangement in this exceptionally clean 2 bedroom home. Priced at $9,750 and will G.I with 5% down. Fine NE location 24
CHAMBERS-DOBSON
Jo 2-1679 2-3345 Manzitto 4-1027
Roach 3-5980 Edith Dell 3-8479
MULTIPLE LISTING MEMBER

BUILD A NEW HOME!!
We offer complete service including plans, building sites, city or rural financing. Personal attention. Free estimate. Call for information X
BARTLETT & CO. 2-6693 Eves
4-4353 Open Thurs. Eves

BRICK 3 BEDROOMS
About one block from proposed new Pershing Heights Grade School and only 6 blocks to Northeast School. Carpeted living room, full divided basement, attached garage, beautiful 60' lot 25
ED PAVELKA, REALTOR. 6-6715

BY OWNER
Leaving city. 2 bedrooms, full basement, Rusco windows, fully landscaped, close to Southeast High and parochial schools. 3620 Pawnee. 4-6836 29

BY OWNER
3 bedroom deluxe stone rambler. Brick-built addition. 27x13 livingroom, 14x10 diningroom, lovely kitchen, 1½ baths, patio, attached garage, 4 room basement, fenced landscaped yard. Carpeting, drapes, curtains included. Leaving town, priced right. 4-5300 28

By owner—2 bedroom home, livingroom carpeted, drapes, garage, ¼ lot. $8,750. 917 So 22. 3-7045. 24

BEYOND A DOUBT
This triplex on So 19 is a good investment, we would like to prove this to you. 2 units on second and a 6 room unit on first which could be divided. Less than $14,000. 1236 So 15. 3-7160 3-2876 7-1614 -23
McMASTER CO REALTORS 3-8877

COLONIAL DRIVE
A dandy brick home built in 1951. 3 bedrooms, a nice kitchen, dinette and living room. A lovely basement recreation room with "shuffle board" built into the tile floor. Owner moving to Florida. Price $14,250. Call today 26
MARTI & McCOID
622 First Nat'l Bank 2-6677
6-5947 6-4814 6-5367

COTNER COLLEGE
Six fine new Brick and Stone 2 & 3 bedroom homes under construction. Best Northeast Values. X
Snipes 6-2619 Wenzl 6-5189 Off 2-9321

Action Realty Co Inc
320 Fed Sec. Bldg. MLE Realtors

CLOSE IN
South. 7 rooms on 1 floor. 3 room apt. renting for $45. Will accept reasonable offer A
MRS. WHEELER 3-3981

CUTE BUNGALOW
New 2 Bedroom
Only $9,500! This home has an extra large kitchen, all natural wood work and a full divided basement with a finished recreation room. It has a 30

Help Wanted Men 50 (Salaried Jobs)

WANTED USHERS
Over 17, afternoons & evenings. Apply in person.
STUART THEATRE 28

Wanted: Two shovel operators and one dragline operator. See or phone Tom Morris, 5212 Auburn, Neb. 24

Help Wanted—Men 51 (Commission Jobs, Sales, Etc.)

Good Summertime Earnings
Bell Journal and Star newspapers on good uptown corners. Editions come out for street selling at 6 am, 9 am, 2 pm, 4 pm and 7:30 pm. Our street salesmen are well supervised & trained. Apply in person to MR. PATTON X
Street Sales Dept.
Journal-Star Printing Co.
926 P ST.

Help with Investment 53

CURTISS CANDY CO.
will have an opening for Distributor-Salesman in one of our well established Lincoln territories after Aug. 1, 1954. Better than average earnings on commission basis. Truck furnished. Home nights. Opportunities for advancement. Reasonable, returnable cash deposit required. Write Emil H. Petsch, 306 So 7th, Marysville, Kan. to arrange for personal interview, giving qualifications in first letter. 24

Positions Wanted, Women 55

Any age child cared for at Tiny Tot Play School licensed nursery. 2537 S. 5-8911. 24

Adult baby sitter, your home. Need transportation. Call eves, 5-9215. 24

Baby sitting, day or night, your home or mine. 5-6891. 25

Child care, near Airbase, nice place to play. $1 a day. 2-4380 mornings. 24

Cleaning by the day. References. 5-5928. -26

Family washing. Only $1 per basket. 326 No 23. 2-6302. 29

Graduate School of Commerce experienced in comptometer, typing, filing, accounting, desires position. Box 937 Journal-Star. 24

Ironing done in my home. 80c hour. 7-2612. 9

Licensed nursery. 2911 Que. Vacancy for small children. 2-3937. 24

Loving child care, days, ages 2 up. 5333 Hartley. 6-7472. 26

Receptionist, cashier, general & hospital office experience. Prefer physician or dental office. Box 910 Journal-Star. 24

Vacancies in licensed nursery for children under 1 year. 6-6601. 27

Washing, ironing or both. 2136 Que. 2-2341. 29

Washing & ironing, my home. Phone 4-6795. 24

Want tying at home in spare time. Phone 3-8759. -26

Washing and ironing 4-6795. 25

Will care for small children my home, anytime. 5-6495. 28

Positions Wanted, Men 56

Successful traveling salesman tired of road seeks local sales work. Might invest No blue sky. Box 895 Journal-Star. -23

Young man, veteran, wishes some kind of on the job training. Preferably in some line of selling. 3-0262 after 7 pm. 27

Young man 26, wants work. Will consider anything. Phone 6-6550 13

Business Opportunities 57

An Excellent Service Station
for lease, making good profit for lessee. Some capital required. 2 bays. Overhead greasing equipment. Skelly products. THIS IS A GOOD ONE. 2-6549, 4-2826. 27

Cafe for sale. Well equipped, doing a good business, seats 50. 315 Court, Beatrice, Neb. -29

COMPLETELY MODERN
TWO BAY
SERVICE STATION
FOR LEASE
In good business area. Established business with a good profit return. Will assist with finance and service station training. -11
Phone 2-6955, ask for warehouse.
Eves. 4-1615

DAIRY CONE & ROOT BEER
A money maker. Selling land, buildings & fixtures. Sold over 4,500 gal. of mix last year. Doing more this year.
Also 2 good cafes. Good locations. -23
State Securities Co. 2-6396
Carel or Hazel Stith 6-5377

Dairy Store—Equipment & merchandise. Very reasonable. 882 No 27. 2-7716. -f

First class licensed Nursing Home, fully equipped, 2 year lease with renewal. Will sell business, with patients. Income around $1200 mo. Box 909 Journal-Star. 29

Free business opportunity catalog. Write 503 Cont'l Bldg. Call 2-2627
WAGNER & CUTTELL
BUSINESS BROKERS & AUCTIONEERS X

Grocery & locker plant, gross $64,000, 1953. Will take home or small business in Lincoln as part pay. Blackbird Store. Humboldt. Neb. 27

Modern service station and cafe for lease. Good going business, on busy highway. Excellent opportunity for man and wife. Will assist with finance and training. Phones 2-6955, ask for warehouse. Eves. 4-1615. 11

NEW SERVICE STATION
FOR LEASE 2 bays with 4 compartment pumps. Wash & grease room.
CHAMPLIN REFINING CO 2-3521 -23

PLEASANT, profitable Distributorship, open your County. $187.50 Cash. Complete factory cooperation. Manufacturer, 1701 Westport, Kansas City, Mo. 25

Popcorn stand, good location, 2745 Que. 5-2877. 28

Sale or trade—Ice cream store, good Lincoln location. Also Model A Ford, good condition. 4-6306 1

Small cafe. Can be financed. Box 933 Journal-Star. 23

STOP
working for others. Good neighborhood station for lease. Widest advertised best accepted products. Call 2-6649 4-7136. -28

Traveling sheet metal shop & equipment. Everything needed to complete jobs, plus '48 pickup. Box 834 Journal-Star. 26

To Get In Or Out Of Business X
NEB BUSINESS BROKERAGE
318 Continental Bldg. 2-8077

Money to Loan 58

CASH CASH CASH
You Need It
We Have It
"You'll like the friendly atmosphere." X
INSTALLMENT
Savings Corporation
138 NO 11TH 7-1400

Capital Credit Company
1400 O 2-1221 A

COMPTOMETER
SCHOOL
903 "O" 2-5606 A

For all Loans, $20 to $1,000 A
See the "Yes Man" 147 So 12th.
PERSONAL FINANCE CO 2-6653
For quick service—5-2151 A
COMMERCE LOAN CO.

HOUSEHOLD FINANCE CORP.
CASH LOANS—$20 to $1,000
Lincoln Liberty Life Bldg. 2-1097 A

"PAY ALL" Loans, $20 to $1,000.
General Loan Service A
112 So 11th Bob Gohde 2-1136

PERSONAL LOANS
Get from $25 to $1,000
up to 20 Months to Repay A
PHONE, WRITE OR COME IN!
FIRST LOAN CO.
Of Lincoln
309 Sharp Bldg. 2-8556

WHEN YOU NEED MONEY
SEE THE
FEDERATED
FINANCE COMPANY
"The Friendly Lincoln Company" A
32 Years of Courteous Service
1503 O 5-2937 1503 O

PLITH LOAN SERVICE 48 & O
"Your Home Town Loan Service"
Hours 1 to 8 pm. X

Money to Loan 58

Vacation Cash
For
- Automobile Purchase or Repairs
- Hotel Expenses
- Entertainment

Or Any Other Purpose
Phone, Write, or Come In
$25 to $1000
Provident Finance Co.
1620 O St. 2-3639
"Service That Excels" A

$25 to $1,000
PUBLIC LOAN
141 North 11th 5-4361 A

Rooms With Board 61

1144 F—Board, room for working men, boys. Walking distance. 5-7336. 23

2430 R—3 meals, lunches packed. TV, shower. 2-8372 -3

Ag College district—Cool sun room, twin beds. Employed men or students. 6-3606. 24

Rooms, Sleeping 62

25 & R—Single & double beds. Employed men. 5-7298. 26

228 No 27—Private entrance, gentleman, next bath. Reasonable, busline. 5-8020. -27

324 So 16—Nicely furnished, clean. Businessmen, good habits. 2-8206. 26

345 So 29—Attractive room for girl, $5 week. 5-7367. 15

826 So 14—Near Capitol. Gentleman. Eves 7:45, or Sun 2-4019. -2

836 E—Convenient, comfortable room with southeast exposure. 5-6505

905 E—Clean, comfortable room for gentleman, walking distance. Reasonable. 2-8383. 28

1119 K—Large clean room, cross ventilation, walking distance. 2-1374. 27

1212 So 23—Well furnished room, quiet home. Employed gentleman. 3-3438. 29

1401 G—Large room, 1st floor, private bath, gentleman. 5-4255. -28

1500 P 2-4369 — 1334 O — 2-5166
Sleeping rooms, light housekeeping rooms. Refrigeration. 25

1527 M—Rooms for business or boy students. 2-4330. 27

1632 O—Clean, single sleeping room, close in, $4.50 per week. -26

1710 C—Nicely furnished sleeping rooms, walking distance. 7-2380. -28

1725 So 26—Large room, nicely furnished. Lady. References 3-6208, eves. 24

1709 No 29—Ideal clean pleasant room. Gentleman. 6-2484, 5-7522. 27

1721 M—Homey clean, innersprings, carpets, private entrance, privileges. Girls. 2-1131. 27

1909 Sumner — Nicely furnished. Businessman. Garage. Meals optional. 3-1908. -23

1930 C—Large carpeted room. Near bath. Ph 7-2370. -27

2105 E—Large airy room, innerspring. Near bath, bus. 3-4456. 28

2141 R—Insulated, private entrance, twin beds, gentlemen. 5-8783. 29

2644 A—Cool room, garage, telephone, employed gentleman. 3-0707. 28

2757 Garfield—1 or 2 working girls or women. Clean. Near bus. 3-0452. -23

2948 P—Large cool room. Girls. Laundry, kitchen privileges. 5-6487. 29

Young man 26, wants work. Will consider anything. Phone 6-6550 13

Business Opportunities 57

An Excellent Service Station
for lease, making good profit for lessee. Some capital required. 2 bays. Overhead greasing equipment. Skelly products. THIS IS A GOOD ONE. 2-6549, 4-2826. 27

Cafe for sale. Well equipped, doing a good business, seats 50. 315 Court, Beatrice, Neb. -29

COMPLETELY MODERN
TWO BAY
SERVICE STATION
FOR LEASE
In good business area. Established business with a good profit return. Will assist with finance and service station training. -11
Phone 2-6955, ask for warehouse.
Eves. 4-1615

DAIRY CONE & ROOT BEER
A money maker. Selling land, buildings & fixtures. Sold over 4,500 gal. of mix last year. Doing more this year.
Also 2 good cafes. Good locations. -23
State Securities Co. 2-6396
Carel or Hazel Stith 6-5377

Dairy Store—Equipment & merchandise. Very reasonable. 882 No 27. 2-7716. -f

First class licensed Nursing Home, fully equipped, 2 year lease with renewal. Will sell business, with patients. Income around $1200 mo. Box 909 Journal-Star. 29

Free business opportunity catalog. Write 503 Cont'l Bldg. Call 2-2627
WAGNER & CUTTELL
BUSINESS BROKERS & AUCTIONEERS X

Grocery & locker plant, gross $64,000, 1953. Will take home or small business in Lincoln as part pay. Blackbird Store. Humboldt. Neb. 27

Modern service station and cafe for lease. Good going business, on busy highway. Excellent opportunity for man and wife. Will assist with finance and training. Phones 2-6955, ask for warehouse. Eves. 4-1615. 11

NEW SERVICE STATION
FOR LEASE 2 bays with 4 compartment pumps. Wash & grease room.
CHAMPLIN REFINING CO 2-3521 -23

PLEASANT, profitable Distributorship, open your County. $187.50 Cash. Complete factory cooperation. Manufacturer, 1701 Westport, Kansas City, Mo. 25

Popcorn stand, good location, 2745 Que. 5-2877. 28

Sale or trade—Ice cream store, good Lincoln location. Also Model A Ford, good condition. 4-6306 1

Small cafe. Can be financed. Box 933 Journal-Star. 23

STOP
working for others. Good neighborhood station for lease. Widest advertised best accepted products. Call 2-6649 4-7136. -28

Traveling sheet metal shop & equipment. Everything needed to complete jobs, plus '48 pickup. Box 834 Journal-Star. 26

To Get In Or Out Of Business X
NEB BUSINESS BROKERAGE
318 Continental Bldg. 2-8077

Money to Loan 58

CASH CASH CASH
You Need It
We Have It
"You'll like the friendly atmosphere." X
INSTALLMENT
Savings Corporation
138 NO 11TH 7-1400

Capital Credit Company
1400 O 2-1221 A

COMPTOMETER
SCHOOL
903 "O" 2-5606 A

For all Loans, $20 to $1,000 A
See the "Yes Man" 147 So 12th.
PERSONAL FINANCE CO 2-6653
For quick service—5-2151 A
COMMERCE LOAN CO.

HOUSEHOLD FINANCE CORP.
CASH LOANS—$20 to $1,000
Lincoln Liberty Life Bldg. 2-1097 A

"PAY ALL" Loans, $20 to $1,000.
General Loan Service A
112 So 11th Bob Gohde 2-1136

PERSONAL LOANS
Get from $25 to $1,000
up to 20 Months to Repay A
PHONE, WRITE OR COME IN!
FIRST LOAN CO.
Of Lincoln
309 Sharp Bldg. 2-8556

WHEN YOU NEED MONEY
SEE THE
FEDERATED
FINANCE COMPANY
"The Friendly Lincoln Company" A
32 Years of Courteous Service
1503 O 5-2937 1503 O

PLITH LOAN SERVICE 48 & O
"Your Home Town Loan Service"
Hours 1 to 8 pm. X

Apartments Furnished 65

1719 L—Efficiency 2 rooms, utilities. 2nd floor. Adults. Appointment. 2-2028. -24

1729 K—Algonquin—2 rooms, bath. Utilities, laundry facilities. $40. 5-6790. 22

1830 E—Very clean, comfortable. Business girls or couple. 2-1437. 28

2041 M—2 rooms, newly decorated, utilities. $45. Child accepted. 5-9667. 24

2100 F—Clean 3 rooms, private bath. 2-1151 or 2-3136. -29

2525 Sumner—Kitchen & livingroom, adults, utilities. $45. 3-6308. -28

2336 So. 17—Clean cool 2 bedroom basement. 2-4 employed. 26

2120 B—Exceptionally good, 4 large rooms & bath, basement apt in private residence, private entrance, utilities furnished. Adults only. Business couple preferred. $75. Available Aug. 1. 3-6698. -24

2282 Y—Living room, bedroom, kitchen, utilities, near bus. Couple only. 5-6342 30

2348 O—4 rooms, bath, in-a-door bed. Clean & roomy, lots of closets. Steam heat. 2-5718. -23

2530 Que—Clean, spacious apt, closet. $25.50. 29

2643 Randolph — Bedroom, living room, private bath, kitchen. $54.50. 29

2643 Randolph—Living room, private bath, kitchen. $49.50. Before 6 pm. 29

3142 No 52—2 rooms, nicely furnished, busline. Employed couple. 6-1297. -27

6741 Havelock—Efficiency basement apt, cool, dry. Employed couple preferred. -28

Ag College rooms, apts, houses. Day, week, month, semester. 6-2061. 23

Attractive kitchenette, bathroom, studio couch. Suitable for professional adult. 3-1775. 29

Aug. 1, 2 room semi basement, strictly modern, every thing furnished, ample parking, one or 2 gentleman $50. Box 913 Journal-Star. 24

Attractive 3 rooms, private bath, entrance, second floor. Yard and trees. 10 min from base. 5-5351. 27

Capitol area nice 1 room Woman. References. 2-4908. 25

Clean, attractive 2 rooms, utilities pd. $37.50. Adults. 4-3354. 29

Choice location, Uni Place. Deluxe 4 rooms, private entrance, bath, closets. No smoking, adults, no pets. $75, utilities. 6-1517. -24

CLOSE IN
1519 F—2 room apt, private bath, kitchenette. 26

Close in—2 rooms, second floor, private entrance, utilities. 2-5058. -24

Large 2 room apt. Closet space. Newly decorated & clean. Near Capitol. Call after 4 pm 5-3730. 29

SHURTLEFFS
BRYAN APTS.—1235 K—an efficiency. Call 2-8271 days
MANOR — 501 So. 13 — Efficiency and one bedroom available soon. 2-8271 days. 2-2106 Suns and eves.
REGENT — 1626 D — One bedroom and efficiency apt. 2-8271 days. 2-2149 Suns and eves.
CORNHUSKER — 1317 L — 1 bedroom and efficiency 2-8271 days. 2-4521 Suns and eves.
WOODROW—640 So. 12—Large efficiency available now. 2-8271 days. 2-2146 Suns and eves.
PIEDMONT GARDENS—1940 So. Corner, bedroom available soon. 2-8271 days. 4-5011 Suns and eves.
ROOSEVELT—511 So 13—Bedroom apt available now 5-3733 eves and Suns. 2-8271 days.
SHURTLEFF ARMS—645 So. 17—1 bedroom. 2-2120 eves & Suns. 2-8271 days.
HOLLY APTS—1144 So. 11—One bedroom apt available 5-6102 eves. Suns 2-8271 days.
BLACKSTONE—300 So. 16—Efficiency & 1 bedroom 2-2148 eves & Suns. 2-8271 days.
PERSHING—1202 F—Bedroom apt. available now 2-8271 days. 2-2198 eves. -24

EAGLE—228 NO. 12th
CHOICE EFFICIENCY APT
$50 PER MONTH 2-7857 30

Downtown efficiency, all new, everything furnished, private bath, entrance. 2-3044, or 4-2169. 23

Efficiency apt, private bath. Yellow one Apts. 501 So 18. 5-2201. 8

First floor ½ duplex, 4 rooms, breakfast room, bath, furnished, utilities. Available Aug 1. 2-3077. 2-4515. -26

Modern 2 bedroom semi-basement apt. Capitol vicinity. 5-5117 or 2-2321. 27

NEW APT. CLOSE IN
$45-$50 to one or two women who are considerate quiet & neat housekeepers. Garage available. Will reserve 2 weeks. Phone 5-2016. 28

Nice 3 room apt private bath, employed couple. South. 3-4035. -27

WALKING DISTANCE
630 So 10—2 room apt, utilities paid. $45; also efficiency $27.50. Inquire apt. 15. 2-7418. -29

2-3 room apts, attractive, clean. Utilities. Adults. Reasonable. 5-8352. 29

3 rooms, first floor, near bus. Private bath. $47.50. 3-5276. 24

3 rooms, private bath, entrance. Redecorated. Busline. 1941 R. after 6. -26

Apartments Unfurnished 66

27 & Que—$40, 3 rooms, private bath. 2-2298. 27

13 & H—Private 3 rooms, basement, very clean, spacious. $50. Utilities paid. Aug 1 possession. 3-4576. 3-8877. 25

33 & R—Large 3-room apt., private bath, entrance, utilities. 6-5818. -27

44 & Holdrege—2 bedroom apt. Stove & refrigerator. Phone 6-7484. 29

135 NO 14—THREE 3 ROOM APTS UNFURNISHED. 2-7747. 4

332 So 10—3 room, share bath. Call 2-1041 days. Eves 2-3704 or 4-2020. 29

615 SO 14—CAPITOLA
Available — Attractive newly decorated 5 room apt across from Capitol, stove, refrigerator, adults. 7-1696. -28

720 So 16—3 rooms, bath. Walking distance. Utilities. Adults. 5-8133. 26

805 So 11—3 rooms, bath, stove, refrigerator, air-conditioned. Inquire—Klein's Bakery. 2-3003. 29

810 So 11—Attractive bedroom apt with living room, dinette, kitchenette, private bath, walking distance. -28

1121 No 29—Second floor, 4 rooms, bath, adults. $47.50. 5-6045, 2-5660. -29

1111 H—3 room, semi-basement, private bath. Children accepted. 5-8817. 29

1742 K—Semi-basement, 3 rooms, private bath, utilities. $58. 2-4088. 23

1144 F—3 rooms, private bath, ground floor. Stove, refrigerator. 5-7336. 29

1134 K—Second, 2 rooms, kitchenette, utilities, share bath. $45. 2-4088. -24

1210 K—2 rooms, second, share bath, utilities. $34. 2-4088. -24

1215 No 26—2 large rooms, front private entrance, utilities paid. -23

1425 Garfield—Main floor, 2 rooms, private bath, entrance, refrigerator, stove. Utilities. $45. 3-7702. 27

1516 No 31—Large 2 bedroom apt. on 1st floor, school, bus, stores, close. Inquire Apt. E. 26

1814 No 68—4 rooms, bath, 3rd floor, utilities paid but light, one child, available July 1 $50. 6-3921, no calls after 9 pm. X

2046 So 26—4 rooms, bath. Upstairs. $50. Trust Dept National Bank of Commerce. Ph. 2-6807. 23

2206 No Cotner—3 room apt, baby under 1 yr accepted $35. Call eve after 6 pm 6-4619. 24

2220 A—Modern kitchen, large living room, bedroom, bath, stove, refrigerator, utilities. Young couple. $65. 29

3001 Q—3 rooms, front, ground floor, garage. Private bath, porch, stove, laundry facilities. Adults. $75 3-3534. 27

3230 So 46—3 rooms, bath, private entrance, antenna, adults. 4-5381 27

3335 Starr—2 bedroom apt. Stove, refrigerator furnished, yard maintainence. Children accepted. $94.50. 2-3319. 4-4172. 25

4744 St. Paul—2 rooms clean, steam heat. $27.50. 2-8718. 24

Attractive newly decorated 4 rooms, bath. 1st floor, adults. 3-4426. 23

Apartments Available
We now have three nice one-bedroom apartments for rent. Priced at $55 to $60 per month. 25
THE FIRST TRUST CO.
TEL. 2-1201

Attractive apt—2 rooms, private bath. Havelock. Adults only. 6-2317. 14

Airy 2 bedroom apt, large rooms, garage, reasonable rent. Box 845 Journal-Star. 24

Clean 4 room upper apt, glassed in sun porch, nice back porch, 1420 So. 15. 3-2846. -29

Conservative couple wanting bedroom apt—important conveniences. Residential environment. 3-7563. 23

Close in—Entire first floor, private bath. $65. 5-7945, 2-1477. 25

Close in, upper and lower duplex, 4 rooms and bath. Available Aug. 15. 2-3077, 2-4515. -26

Couple preferred—Clean, livingroom, bedroom, knotty-pine, builtins, private bath, entrance. Utilities. 4-4738, 2928 So. 48. Eves. 23

DUPLEXES
2 bedrooms, only $82.50, on North Cotner. A
C. C. Kimball Co.
C. D. Kimball 4-6927
Sharp Bldg. 2-7575

First floor, 3 rooms, bath, kitchen, dinette, furnished. Adults. 2-1754. 13

Fontenelle—17 & K, choice bedroom, completely decorated. Frigidaire, stove. 5-9161. 29

First floor front—4 rooms, bath. Adults. No pets. 2-6237. 28

Havelock—3 rooms, private bath. Adults. $45. 6-2317. -17

Apartments Unfurnished 66

Havelock—3 rooms, share bath. $20. Adults, 6-4078, eves., Sun. 26

Second floor 4-5 rooms, bath. Utilities. $60-$70. 2-6165. -27

2nd floor duplex 4 rooms, bath. $75. Utilities Adults. 3-3025. 23

3-room kitchenette apt., private bath, heat, water, laundry facilities. $55. Ideal for working couple. 6-6914. 12

3 rooms & bath. Havelock location, $35. Adults only. 6-2317 7

3 bedroom unfurnished apt, downtown, near campus. 2-3113 or 3-4590. -28

4 rooms, bath, private apt., close in. 2-1733. Noons, Eves. 27

4 rooms, tiled floors, kitchen furnished-refrigerator, stove, share bath with couple. Small child. 2733 Q. -29

5 large room upper duplex, walking distance. Adults only. 2-4102. -28

Apartments Furn & Unfurn. 67

227 N 11th—Living room, kitchen, bedroom, private bath. 2-6893 days, 6-2771 eves BARTLETT & CO. X

1542 O—3 rooms, private bath, automatic laundry facilities, very nice. Inquire apt 4. -8

1645 So 11—3 room apt, furnished, first floor. 3 room unfurnished up. Utilities paid. Laundry. 29

3038 Walnut Court—Livingroom, bedroom combination, large kitchen, bath, garage. $50. 5-5733 after 5 pm. -29

3311 N—3 rooms, utilities frunished. Second floor. 5-9659. 27

Modern air conditioned 3 rooms, private bath. Refrigerator, stove, utilities, laundry room. 5-6756. 23

PIEDMONT GARDENS
2 bedroom apt available now TV facilities. 2-8271 eves and Sun. 4-5011. -24

3 room, private bath, newly decorated. 3 mi north Post Office, good road. $50 utilities paid. Children welcome. 5-1026. 29

Moving—Packing—Storage 68
CALL CHETS TRANSFER, 2-3151 for your moving date. Experienced men. Local & long distance. 4-4315. 29

'Make the right move' with Ford Van Lines
LOCAL AND IN 48 STATES
1630 P 2-3294 A

Houses for Rent 69

39 & L—New deluxe duplex, large living-dining room, bedroom, finished basement, car port, TV antenna. 6-3962. 29

421 So 22—3 rooms, bath. Near school. Inquire, 708 No 27. -23

1646 So 3—4 room house, partly modern, $40 mo. 5-3713. 27

3533 C—5 rooms modern, 2 bedrooms. Newly decorated, carpeted living-dining room. Garage. No pets. Adults, $100. 23

Perfect 2-bedroom home, full basement, garage, large back yard. 3 buildings for storage. Near Park School. $85 mo. 69-2418. 29

Southeast—Dining room, 3 bedrooms, long living room, fireplace, 2212 Sheldon. -29

STONE DUPLEX
NEAR 47 & RANDOLPH
2 bedroom. Stove & refrigerator. Own basement. $87.50. Adults. No pets. Available Sept. 1. 3-9805. 29

Unfurnished two bedroom home. Fine location south Lincoln. Near bus & shopping center. Available Aug. 1. No pets. Shown by appointment only. 3-5054. 25

2 bedroom, garage, partially furnished. $100. Available Sept. 1. 5-8420. 29

4 room house. Adults. $65. 3-6871. -26

Houses for Rent Furnished 70

4333 So 48—Outstanding large 2 bedroom home. $95. 4-2424. 28

Recent college graduate engineer, wife, and 1½ year old daughter desire 2-3 bedroom house in nice location, $75-$90. References. Call 4-2688, Saturday and Sunday only. 25

Uni Place—3 bedrooms, $50. Partly furnished. 6-5508. 29

7 room house downtown. 2 rooms rented. Must buy furniture. Dirt cheap. Box 940. Journal-Star. 24

Wanted to Rent 71

Air Force officer's family, 3 children, need 3 bedroom house or duplex with garage by Sept. 1. Write 861 Harp, Topeka, Kan.

College teachers, want to rent furnished or buy 1-2 bedroom home. Call 2-7631 ext 3249, eve. Mr. Howard. 23

Goodyear office manager just transferred to Lincoln needs 2 or 3 bedroom home, reasonable. Call John McGee. 2-3381. 28

On or about 1 September two or three bedroom furnished house by couple with two babies one months one five weeks. Phone 2-6456 9 am to 4 pm. 23

Permanent local business man and family want to rent 3 or 4 bedroom home in good residential area near grade school and Irving Jr. High. Call Myron White, 3-8952 evenings. 28

Uni student & wife desire furnished 3 room apartment, private bath. 6-2726. -23

Want to rent 240 acre farm. Very good equipment. References. Box 924 Journal-Star. -26

Wanted to rent, Garage. Vicinity of 16 & Pawnee. 3-6488 -26

2 rooms, bath, furnished, ground floor, parking space 2, 3 months. References furnished. 5-5711 weekdays. 23

Office, Store Buildings 72

1611 O—Storeroom, 12x65, office or small business. Parking in rear. 2-1500 after 6 PM. 2-4701. 15

Ground floor, office, store or shop space, good suburban location, southeast. 300 sq. ft $65 per mo. 4-2343. X

Modern storeroom, best downtown location. Across from new Hested store. 2-1500 after 6 pm. 2-4701. 29

Office space for rent 116 So 15. 2-8364. 15

Acreage and Farms for Rent 74

Wanted—Large farm with plenty of good pasture. Have farmed present farm for past 20 years. Good equipment, references. Box 912 Journal-Star. 27

Wanted to rent—Farm or farm land near Lincoln. 6-8809. 26

Farms for Sale 75

FARMS AND RANCHES X
E. C. DEINERT REAL ESTATE
410 CONT. BLDG. 2-8006

Improved 120 acres, close to Lincoln, good land. Glenn Talbot. 728 Eldon Drive. 4-1050. 27

Good 160 acre farm located 1½ miles west of Hickman. By owner. M. L. Franey, 1718 Pawnee, Lincoln. 30

...and selling—We are selling it.
CHRISTIAN & JENSEN
209 Fed. Sec. Bldg. Lincoln, Neb.

MR. INVESTOR
Top 80 acres all level, all in cultivation. Large wheat equipment. High producer. Steel crib and grainary only. If you are looking for the best, go no farther. 15 miles south & 30 west of Lincoln. Phone the owner, 4-7060, Lincoln.

Well improved ½ sec. south of Blue Hill. House has oak floors & French doors. A real bargain at $50 per acre. Will also take in trade a medium priced house in Lincoln or an unimproved ¼ Filmore Co. O. J. May, Sutton, Neb. 26

40 acres unimproved farm in good state of cultivation, lays very well, near Bennett. Possession right away, owner a non-resident. 5-2522 or 3-4014. A
E. J. NIEMAN
312 Lincoln Lib. Life Bldg.

40 acres, level, unimproved, all under cultivation, immediate possession. $4,500. Dallas Mussman, Ohiowa, Neb. 23

Acreage for Sale 76

5 acres on paving, close-in. 3 rooms, basement, modern. 2 car garage. Owner leaving for Calif. Sept 1. To inspect call 2-1782. 24

50-Hiway, 34 York. House, electricity, 5 buildings. Reasonable. 3-8759. 11

Lots for Sale 77

Ag College District, choice lot, specials paid. By owner. 6-3322 23

Choice home sites near Southeast High School. Easy terms. 3330 So 33. 26

First lot north of 3730 So 16. Nice building spot. Size 40x133. All specials paid. Price only $495. 2-6677 28

For sale: ¼ acre lot. Good southeast location. All specials. Box 931 Journal-Star. 27

LOTS—ACREAGES
Home & Farm Loans X
MARK & PACE WOODS
1216 Sharp Bldg. 2-6355

50x150 lot, Uni Place, assessments paid, water, gas. 6-4766. 29

Busi. Property—Sale-Rent 78

For rent—A clean, newly painted room approximately 40x45 feet with curb cut and truck size overhead door 907 "Que" St. Good spot for a service type business, or for storage. $50 per month. See your "Realtor" or call 2-3331 and ask for Bill Golding or Jay Seacrest. X

Rent—31 & O retail corner. Remodeled inside & out. Parking, curb cut. Unloading facilities. 2-2150. 4

Real Estate Loans 81

Farm loans—Best rates and terms. Quick appraisals. Special irrigation deal. Box 925 Journal-Star. -19

4½% MORTGAGE LOANS 4½%
Residential & Commercial.
No Commission Charges.
H. A. WOLF CO.
1209 Fed. Sec. Bldg. 2-1613 6

Apartments Furn & Unfurn. 67

227 N 11th—Living room, kitchen, bedroom, private bath. 2-6893 days, 6-2771 eves BARTLETT & CO. X

1542 O—3 rooms, private bath, automatic laundry facilities, very nice. Inquire apt 4. -8

1645 So 11—3 room apt, furnished, first floor. 3 room unfurnished up. Utilities paid. Laundry. 29

3038 Walnut Court—Livingroom, bedroom combination, large kitchen, bath, garage. $50. 5-5733 after 5 pm. -29

3311 N—3 rooms, utilities frunished. Second floor. 5-9659. 27

Modern air conditioned 3 rooms, private bath. Refrigerator, stove, utilities, laundry room. 5-6756. 23

PIEDMONT GARDENS
2 bedroom apt available now TV facilities. 2-8271 eves and Sun. 4-5011. -24

3 room, private bath, newly decorated. 3 mi north Post Office, good road. $50 utilities paid. Children welcome. 5-1026. 29

Moving—Packing—Storage 68

CALL CHETS TRANSFER, 2-3151 for your moving date. Experienced men. Local & long distance. 4-4315. 29

'Make the right move' with Ford Van Lines
LOCAL AND IN 48 STATES
1630 P 2-3294 A

Houses for Rent 69

39 & L—New deluxe duplex, large living-dining room, bedroom, finished basement, car port, TV antenna. 6-3962. 29

421 So 22—3 rooms, bath. Near school. Inquire, 708 No 27. -23

1646 So 3—4 room house, partly modern, $40 mo. 5-3713. 27

3533 C—5 rooms modern, 2 bedrooms. Newly decorated, carpeted living-dining room. Garage. No pets. Adults, $100. 23

Perfect 2-bedroom home, full basement, garage, large back yard. 3 buildings for storage. Near Park School. $85 mo. 69-2418. 29

Southeast—Dining room, 3 bedrooms, long living room, fireplace, 2212 Sheldon. -29

STONE DUPLEX
NEAR 47 & RANDOLPH
2 bedroom. Stove & refrigerator. Own basement. $87.50. Adults. No pets. Available Sept. 1. 3-9805. 29

Unfurnished two bedroom home. Fine location south Lincoln. Near bus & shopping center. Available Aug. 1. No pets. Shown by appointment only. 3-5054. 25

2 bedroom, garage, partially furnished. $100. Available Sept. 1. 5-8420. 29

4 room house. Adults. $65. 3-6871. -26

Houses for Rent Furnished 70

4333 So 48—Outstanding large 2 bedroom home. $95. 4-2424. 28

Recent college graduate engineer, wife, and 1½ year old daughter desire 2-3 bedroom house in nice location, $75-$90. References. Call 4-2688, Saturday and Sunday only. 25

Uni Place—3 bedrooms, $50. Partly furnished. 6-5508. 29

7 room house downtown. 2 rooms rented. Must buy furniture. Dirt cheap. Box 940. Journal-Star. 24

Wanted to Rent 71

Air Force officer's family, 3 children, need 3 bedroom house or duplex with garage by Sept. 1. Write 861 Harp, Topeka, Kan.

College teachers, want to rent furnished or buy 1-2 bedroom home. Call 2-7631 ext 3249, eve. Mr. Howard. 23

Goodyear office manager just transferred to Lincoln needs 2 or 3 bedroom home, reasonable. Call John McGee. 2-3381. 28

On or about 1 September two or three bedroom furnished house by couple with two babies one months one five weeks. Phone 2-6456 9 am to 4 pm. 23

Permanent local business man and family want to rent 3 or 4 bedroom home in good residential area near grade school and Irving Jr. High. Call Myron White, 3-8952 evenings. 28

Uni student & wife desire furnished 3 room apartment, private bath. 6-2726. -23

Want to rent 240 acre farm. Very good equipment. References. Box 924 Journal-Star. -26

Wanted to rent, Garage. Vicinity of 16 & Pawnee. 3-6488 -26

2 rooms, bath, furnished, ground floor, parking space 2, 3 months. References furnished. 5-5711 weekdays. 23

Office, Store Buildings 72

1611 O—Storeroom, 12x65, office or small business. Parking in rear. 2-1500 after 6 PM. 2-4701. 15

Ground floor, office, store or shop space, good suburban location, southeast. 300 sq. ft $65 per mo. 4-2343. X

Modern storeroom, best downtown location. Across from new Hested store. 2-1500 after 6 pm. 2-4701. 29

Office space for rent 116 So 15. 2-8364. 15

Acreage and Farms for Rent 74

Wanted—Large farm with plenty of good pasture. Have farmed present farm for past 20 years. Good equipment, references. Box 912 Journal-Star. 27

Wanted to rent—Farm or farm land near Lincoln. 6-8809. 26

Farms for Sale 75

FARMS AND RANCHES X
E. C. DEINERT REAL ESTATE
410 CONT. BLDG. 2-8006

Improved 120 acres, close to Lincoln, good land. Glenn Talbot. 728 Eldon Drive. 4-1050. 27

Good 160 acre farm located 1½ miles west of Hickman. By owner. M. L. Franey, 1718 Pawnee, Lincoln. 30

...and selling—We are selling it.
CHRISTIAN & JENSEN
209 Fed. Sec. Bldg. Lincoln, Neb.

MR. INVESTOR
Top 80 acres all level, all in cultivation. Large wheat equipment. High producer. Steel crib and grainary only. If you are looking for the best, go no farther. 15 miles south & 30 west of Lincoln. Phone the owner, 4-7060, Lincoln.

Well improved ½ sec. south of Blue Hill. House has oak floors & French doors. A real bargain at $50 per acre. Will also take in trade a medium priced house in Lincoln or an unimproved ¼ Filmore Co. O. J. May, Sutton, Neb. 26

40 acres unimproved farm in good state of cultivation, lays very well, near Bennett. Possession right away, owner a non-resident. 5-2522 or 3-4014. A
E. J. NIEMAN
312 Lincoln Lib. Life Bldg.

40 acres, level, unimproved, all under cultivation, immediate possession. $4,500. Dallas Mussman, Ohiowa, Neb. 23

Acreage for Sale 76

5 acres on paving, close-in. 3 rooms, basement, modern. 2 car garage. Owner leaving for Calif. Sept 1. To inspect call 2-1782. 24

50-Hiway, 34 York. House, electricity, 5 buildings. Reasonable. 3-8759. 11

Lots for Sale 77

Ag College District, choice lot, specials paid. By owner. 6-3322 23

Choice home sites near Southeast High School. Easy terms. 3330 So 33. 26

First lot north of 3730 So 16. Nice building spot. Size 40x133. All specials paid. Price only $495. 2-6677 28

For sale: ¼ acre lot. Good southeast location. All specials. Box 931 Journal-Star. 27

LOTS—ACREAGES
Home & Farm Loans X
MARK & PACE WOODS
1216 Sharp Bldg. 2-6355

50x150 lot, Uni Place, assessments paid, water, gas. 6-4766. 29

Busi. Property—Sale-Rent 78

For rent—A clean, newly painted room approximately 40x45 feet with curb cut and truck size overhead door 907 "Que" St. Good spot for a service type business, or for storage. $50 per month. See your "Realtor" or call 2-3331 and ask for Bill Golding or Jay Seacrest. X

Rent—31 & O retail corner. Remodeled inside & out. Parking, curb cut. Unloading facilities. 2-2150. 4

Real Estate Loans 81

Farm loans—Best rates and terms. Quick appraisals. Special irrigation deal. Box 925 Journal-Star. -19

4½% MORTGAGE LOANS 4½%
Residential & Commercial.
No Commission Charges.
H. A. WOLF CO.
1209 Fed. Sec. Bldg. 2-1613 6

Houses For Sale 82

25TH & C
This well located 3 bedroom home has gas heat, large rooms. Excellent condition and at $11,000. You will find it

275-Mile 'Dustless' Highway Plan Set

$8 Million Program Announced

First section of the two-year highway program proposed to start next year under the sufficiency rating system was announced Thursday by Gov. Robert Crosby. It consists of providing dustless surface on 275 miles of adequately graded and drained gravel roads carrying in excess of 300 vehicles a day.

Estimated cost is $8,250,000, half of which will be paid from federal funds. It will require about one-fourth of the estimated $35,000,000 to be provided for highway improvement.

The first two-year program which was submitted to the last Legislature only called for an expenditure of $3,500,000 for the transition from gravel to dustless surface. However, when it became apparent that about $4,000,000 would be available after carrying out the program an additional 125 miles of dustless surfacing was announced.

Now Catching Up

Two years ago there were a total of 1,270 miles of gravel highways built to standards suitable for hard surfacing. These roads were built before the repeal of the added one cent gasoline tax, by a referendum vote, with the intention of adding hard surfacing.

The highway department explains that they are now endeavoring to catch up on this backlog. The program to go into effect next July 1 includes 27 projects.

Balance of the program will be announced in November, the governor said, after new sufficiency rating studies are completed. The present two year program was not completed and announced until the Legislature was in session in February

The hard surfacing plans, as well as the entire two-year program being drawn up, are contingent upon the continuation of present revenue measures by the next Legislature.

The six cents of state gas tax now being collected is scheduled to revert to five cents on May 10 of next year unless the 1955 Legislature extends the period for collection of the extra cent of gas.

The specific projects selected for hard surfacing under the forthcoming program:

N-3, Red Cloud east to N-78, 9.9 miles.
N-3, Junction with N-4 to Crab Orchard, 10.7 miles
N-3, Vesta-Tecumseh, 8 miles
N-3S, Nuckolls-Thayer County line west, 8 miles
N-4, Junction US-281 east to Lawrence, 9.7 miles.
N-10, Franklin north, 13.2 miles
N-12, Niobrara east, 5.1 miles
N-12, Newcastle-Ponca, 10 miles
N-14, Aurora south, 11 miles
N-50, U.S.-34 north N-1, 7 miles
N-50, Tecumseh south to N-65, 12.3 miles.
Spur N-50, Weeping Water west, 2 miles.
N-66, Polk east to U.S.-81, 9.7 miles
U.S.-73E, Winnebago-Macy, 12.2 miles
N-75, N-3 through Guide Rock to Kansas state line, 6.1 miles.
N-80, Broken Bow east, 6 miles.
U.S.-81, U.S.-20 north to N-81, 17 miles
N-82, Wilber-DeWitt, 6.6 miles
U.S.-83, near Thedford north, 11.3.
N-89, Orleans west, 3.2 miles
N-91, Taylor-Burwell, 13.3 miles.
N-91, Newman Grove-Lindsay to U.S.-81, 19 miles.
N-92, Loup City west, 9.1 miles
N-109, Cedar Bluffs east and south, 16 miles
N-132, N-50 east to near Plattsmouth, 10.3 miles.
U.S.-281, Greeley southeasterly to Loup River, 22 miles.

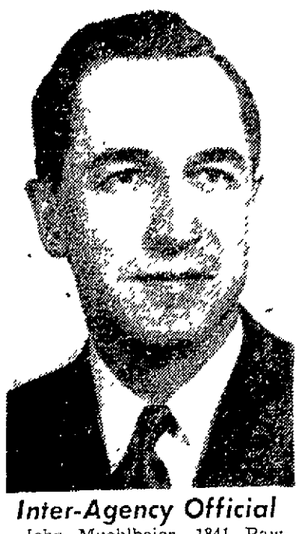

Inter-Agency Official

John Muehlbeier, 1841 Pawnee, has been appointed secretary of the Missouri Basin Inter-Agency Committee. His position with the committee will be in addition to his present position here under the Production Economic Research Branch of the Agriculture Research Service, U. S. Department of Agriculture.

Ankenys Return From Long Tour Of West Europe

Judge and Mrs. Harry Ankeny can now be classified as seasoned tourists. They have just returned from a two and a half month tour of Western Europe.

The highlight of the trip, Mrs. Ankeny said, was a visit to Hitler's "eagle's nest" in Bavaria.

The Ankeny's visited 10 countries in Europe, missing only Norway and Sweden.

However, they did not follow the usual tourist routes. They were "driven everywhere" by their son, Lt. Robert Ankeny and his wife, the former Jo Ann Todd. Lt. Ankeny has been stationed with the Air Force at Bitburg, Germany, for the last year.

The Ankeny's also had an unusual trip home. They took the Southern route, sailing from Naples and visiting the Mediterranean ports of Geona, Cannes and Gibraltar.

But the best part of the trip is being back in Lincoln, Mrs. Ankeny said

Mrs. Schalgemeier Services Monday

Funeral services for Mrs. Suella Schalgemeier, 77, of 1900 No. 32nd, will be held at 2 p.m. Monday at Umberger's. Dr. John Wichelt will officiate. Burial will be in Wyuka.

Mrs. Suella Schalgemeier

A Lincoln resident for about 50 years, Mrs. Schalgemeier died Wednesday. She had been a practical nurse most of that time.

She was born in Keokuk, Ia., and lived in Nebraska City as a girl. She was a member of First United Brethren Church and Royal Neighbors.

Survivors include her husband, Henry W., two daughters, Mrs. Leroy N. Manchester of Aurora, Ill., and Mrs. R. V. Reid of Lincoln, a son, Harold H. Brandt of Denver and a brother.

Diamond Rings Stolen

KEOKUK, Ia. (INS) — The theft of between $40,000 and $50,000 worth of diamond rings was reported to Keokuk police by a jewelry salesman. Officers said the rings, in three cases, were left overnight by a salesman for the Bauman Massa Jewelry Co., of St. Louis, in the Pribyl jewelry store. During the night, the door of the store was forced and the rings stolen.

NEW

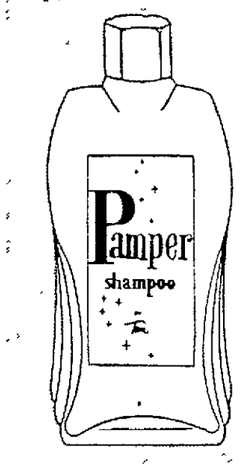

Pamper SHAMPOO by Toni

"Gentle as a Lamb"

Pamper leaves your hair softer, brighter and easier to manage.

30c 60c 1.00 SIZES

Toiletries . . . Street Floor

LINCOLN'S BUSY DEPARTMENT STORE
GOLD & CO
WE GIVE S & H GREEN STAMPS

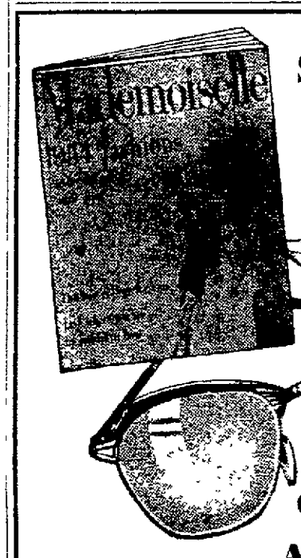

Suggests . . . A second pair— for evening wear!

Gold's suggests . . .

A glamorous pair!

Complement your evening ensemble with exquisite fashion frames from Gold's Optical department! Your eyes will sparkle with radiance in Gold's distinctive styles created to enhance your beauty. Stop in — soon, choose from our wide selection of glamour frames for evening wear.

GOLD'S of Nebraska — Lincoln's Busy Department Store

Optical Dept. . . . Street Floor

Comfort! Convenience!
SMALLEST, LIGHTEST HEARING AID IN ZENITH HISTORY!

3-transistor "ROYAL-M"

Tiny but mighty . . . as powerful as some hearing aids at least twice its size . . . smaller than many hearing aids selling at twice its price! Operates for 10c a week on one tiny battery! Wear and compare . . . on our 10-day money-back Guarantee.

$100 Bone Conduction Accessory at Moderate Extra Cost

Buy on GOLD'S Budget Plan

Optical Dept.—Street Floor

LINCOLN'S BUSY DEPARTMENT STORE
GOLD & CO
WE GIVE S & H GREEN STAMPS

Marine Corps Air Reservists Busy At Cherry Point

Lincoln Star Special

CHERRY POINT, N.C.—Marine Corps Air Reservists from Lincoln are busy almost every moment during their two-week training period at Cherry Point.

When the weather is clear and the ceiling unlimited, planes fill the sky all day long according to the training schedule.

However, when the weather turns "foul," there is sufficient work outlined to fill the days for pilots and crews.

Air Reservists are fliers, but they are also Marines which means keeping up on infantry tactics.

"Foul weather schedules" list such classroom instruction as M1 rifle, hand and arms signals, shelter halves (tents), technique of command, uniform code of military justice, history of the Marine Corps, the uniform, and chemical warfare.

Marine training for all personnel participating in the annual summer maneuvers at Cherry Point goes on every day, regardless of the weather.

ADVERTISEMENT

Kidney Slow-Down May Bring Restless Nights

When kidney function slows down, many folks complain of nagging backache, headaches, dizziness and loss of pep and energy. Don't suffer restless nights with these discomforts if reduced kidney function is getting you down—due to such common causes as stress and strain, over-exertion or exposure to cold. Minor bladder irritations due to cold or wrong diet may cause getting up nights or frequent passages.

Don't neglect your kidneys if these conditions bother you. Try Doan's Pills—a mild diuretic. Used successfully by millions for over 50 years. It's amazing how many times Doan's give happy relief from these discomforts—help the 15 miles of kidney tubes and filters flush out waste. Get Doan's Pills today!

GILMOUR-DANIELSON
DRUG COMPANY
Established 1927
PRESCRIPTION SERVICE
Federal Sec. Bldg.
142 So. 13 Ph. 2-1246
Medical Arts Bldg.
800 So. 13 Ph. 2-9351

Shop Friday 9:30 to 5:30

GOLD'S of Nebraska — Lincoln's Busy Department Store

We Give S&H Green Stamps

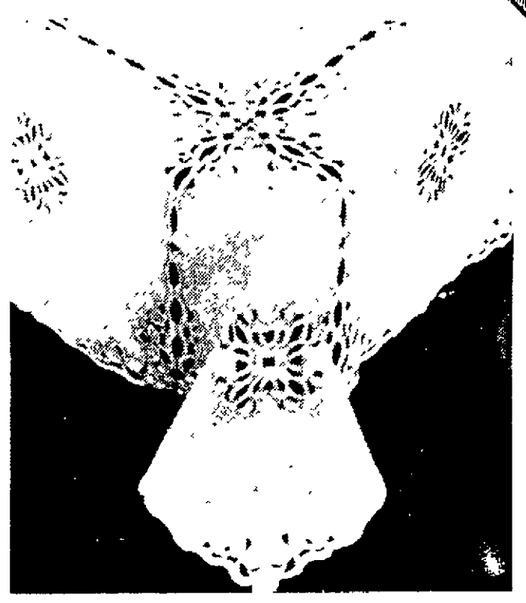

Denim apron kits—complete
His . . . 2.98 Hers . . . 2.29
MOTHER GOOSE cross-stitched Junior and crib quilt, bib and sampler . . . 1.29 to 4.98

Just Arrived!
New, exquisite fall line
Paragon Needlework
complete with easy to follow instructions

Fine Linen Squares
May easily be joined of cut-work design to make any size cloth. 18-inch square. *Napkins to match, ea. 69c* — 69c

Horn of Plenty, applique quilt
full size 10.95 twin size 9.95

PILLOW CASES, pair . . . 2.50
SCARFS . . . 1.69 and 1.98
VANITY SETS . . . 1.98
PERI-LUSTA FLOSS, skein . . . 5c
NYLON TEA APRON kit . . . 2.98

GOLD'S Art Needlework . . . Third Floor

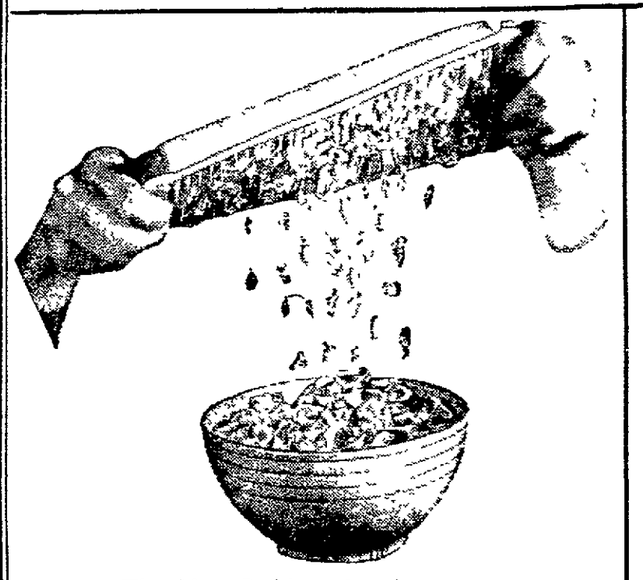

The New Refrigerator Accessory
Ice Crush Tray
Twist tray for crushed ice

Grasp the tray at both ends. Twist back and forth until ice is crushed and loose. Then tap back of tray and empty into plastic bag or waxed paper. — $1

GOLD'S Housewares . . . Third Floor

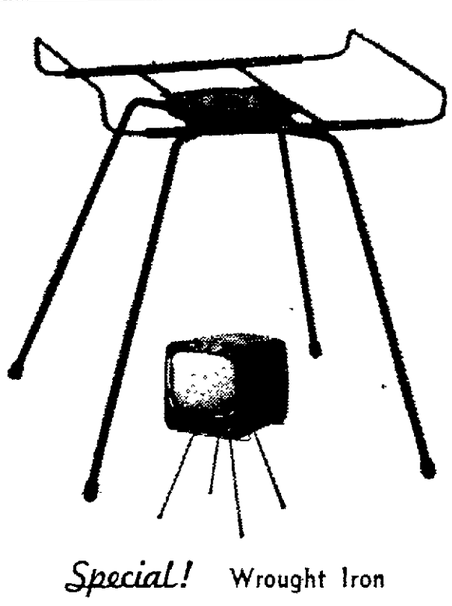

Special! Wrought Iron
Swivel T.V. Table
To fit any size Table TV

Ball bearing swivel top that lets you view from any angle. Designed with extension arms to fit any size table model. New and modern. — 6.88

GOLD'S Housewares . . . Third Floor

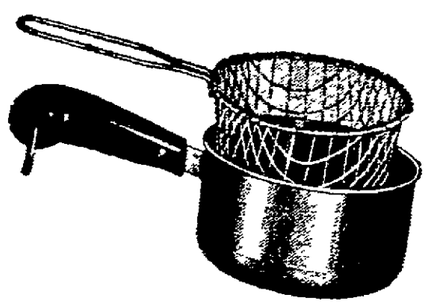

Stainless Steel "Revereware"
Fryer and Basket
both for only 2.98 *1 qt. size*

Economy-sized fryer that saves shortening and turns out generous, piping hot servings. Basket alone doubles as a a vegetable washer and drainer.

Copper clad bottom for quick, even heating.

GOLD'S Housewares . . . Third Floor

So cool! So. colorful!
Aluminum Tumblers
Permahue set of 8 2.95

Anodized tumblers in 8 lovely colors that will keep your drinks cool longer. Eliminate breakage. Nicely gift boxed.

Ice lipped 2 qt. water pitchers 3.95
Serving trays 2.95
8-pc. coaster sets 2.75

GOLD'S Gifts . . . Third Floor

Shop Friday 9:30 to 5:30

GOLD'S of Nebraska — Lincoln's Busy Department Store

We Give S&H Green Stamps

given

this beautiful pure linen pre-stamped

Dinner Cloth

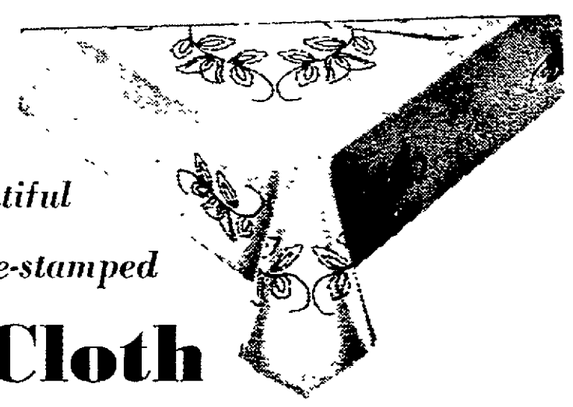

with 8 full sized napkins worth $30

(when embroidery is completed)

The Wonder Wheel... Sews These Fancy Stitches *all by itself!*

Now you can own a straight-stitch NECCHI sewing machine for as low as 98.95

with the purchase of

The Automatic "does everything"

NECCHI

From first seam to final trim NECCHI does every stitch of the work. Embroiders, monograms, appliques, mends, darns, makes buttonholes, sews on buttons, overcasts seams, sews forward and reverse, straight stitch and zig-zag and blindstitches hems—all without attachments!

GOLD'S Sewing Machines . . . Third Floor

Choose a range with a reputation of quality!

Detroit Jewel Gas Range

Trade in Your Old Stove as DOWN PAYMENT on a new Gas Stove

Model Shown 450-3Y 274.95 *only $28 down*

Other Detroit Jewel ranges at low as 149.50

Time-saving conveniences

- Popular top center griddle
- Extra large gleaming chrome oven
- Flaver-seal smokeless broiler
- Roomy utility compartment and drawer
- Automatic top burners
- Stain and acid resisting titanium porcelain
- Fluorescent lamp
- Electric clock and 4-hour timer

Buy on GOLD'S Budget Plan

GOLD'S Appliances . . . Third Floor

275-Mile $8 Million Program Announced

First section of the two-year highway program proposed to start next year under the sufficiency rating system was announced Thursday by Gov. Robert Crosby. It consists of providing dustless surface on 275 miles of adequately graded and drained gravel roads carrying in excess of 300 vehicles a day.

Estimated cost is $8,250,000, half of which will be paid from federal funds. It will require about one-fourth of the estimated $35,000,000 to be provided for highway improvement.

The first two-year program which was submitted to the last Legislature only called for an expenditure of $3,500,000 for the transition from gravel to dustless surface. However, when it became apparent that about $4,000,000 would be available after carrying out the program an additional 125 miles of dustless surfacing was announced.

Now Catching Up

Two years ago there were a total of 1,270 miles of gravel highways built to standards suitable for hard surfacing. These roads were built before the repeal of the added one cent gasoline tax, by a referendum vote, with the intention of adding hard surfacing.

The highway department explains that they are now endeavoring to catch up on this backlog. The program to go into effect next July 1 includes 27 projects.

Balance of the program will be announced in November, the governor said, after new sufficiency rating studies are completed. The present two year program was not completed and announced until the Legislature was in session in February.

The hard surfacing plans, as well as the entire two-year program being drawn up, are contingent upon the continuation of present revenue measures by the next Legislature.

The six cents of state gas tax now being collected is scheduled to revert to five cents on May 10 of next year unless the 1955 Legislature extends the period for collection of the extra cent of gas.

The specific projects selected for hard surfacing under the forthcoming program:

N-3, Red Cloud east to N-78, 9.9 miles.
N-3, Junction with N-4 to Crab Orchard, 10.7 miles.
N-3, Vesta-Tecumseh, 8 miles.
N-38, Nuckolls-Thayer County line west, 8 miles.
N-4, Junction US-281 east to Lawrence, 9.7 miles.
N-10, Franklin north, 13.2 miles.
N-12, Niobrara east, 5.1 miles.
N-12, Newcastle-Ponca, 10 miles.
N-14, Aurora south, 11 miles.
N-50, U.S.-34 north N-1, 7 miles.
N-50, Tecumseh south to N-65, 12.3 miles.
Spur N-50, Weeping Water west, 2 miles.
N-66, Polk east to U.S.-81, 9.7 miles.
U.S.-73E, Winnebago-Macy, 12.2 miles.
N-78, N-3 through Guide Rock to Kansas state line, 6.1 miles.
N-80, Broken Bow east, 6 miles.
U.S.-81, U.S.-20 north to N-84, 17 miles.
N-82, Wilber-DeWitt, 6.6 miles.
U.S.-83, near Thedford north, 11.3.
N-89, Orleans west, 3.2 miles.
N-91, Taylor-Burwell, 13.3 miles.
N-91, Newman Grove-Lindsay to U.S.-81, 19 miles.
N-92, Loup City west, 9.1 miles.
N-109, Cedar Bluffs east and south, 16 miles.
N-132, N-50 east to near Plattsmouth, 10.3 miles.
U.S.-281, Greeley southeasterly to Loup River, 22 miles.

'Dustless' Highway Plan Set

Inter-Agency Official

John Muehlbeier, 1841 Pawnee, has been appointed secretary of the Missouri Basin Inter-Agency Committee. His position with the committee will be in addition to his present position here under the Production Economic Research Branch of the Agriculture Research Service, U. S. Department of Agriculture.

Mrs. Schalgemeier Services Monday

Funeral services for Mrs. Suella Schalgemeier, 77, of 1900 No. 32nd, will be held at 2 p.m. Monday at Umbergers. Dr. John Wichelt will officiate. Burial will be in Wyuka.

A Lincoln resident for about 50 years, Mrs. Schalgemeier, died Wednesday. She had been a practical nurse most of that time.

Mrs. Suella Schalgemeier

She was born in Keokuk, Ia., and lived in Nebraska City as a girl. She was a member of First United Brethren Church and Royal Neighbors.

Survivors include her husband, Henry W.; two daughters, Mrs. Leroy N. Manchester of Aurora, Ill., and Mrs. R. V. Reid of Lincoln; a son, Harold H. Brandt of Denver and a brother.

Diamond Rings Stolen

KEOKUK, Ia. (INS) — The theft of between $40,000 and $50,000 worth of diamond rings was reported to Keokuk police by a jewelry salesman. Officers said the rings, in three cases, were left overnight by a salesman for the Bauman Massa Jewelry Co., of St. Louis, in the Pribyl jewelry store. During the night, the door of the store was forced and the rings stolen.

Ankenys Return From Long Tour Of West Europe

Judge and Mrs. Harry Ankeny can now be classified as seasoned tourists. They have just returned from a two and a half month tour of Western Europe.

The highlight of the trip, Mrs. Ankeny said, was a visit to Hitler's "eagle's nest" in Bavaria.

The Ankeny's visited 10 countries in Europe, missing only Norway and Sweden.

However, they did not follow the usual tourist routes. They were "driven everywhere" by their son, Lt. Robert Ankeny and his wife, the former Jo Ann Todd. Lt. Ankeny has been stationed with the Air Force at Bitburg, Germany, for the last year.

The Ankeny's also had an unusual trip home. They took the Southern route, sailing from Naples and visiting the Mediterranean ports of Geona, Cannes and Gibraltar.

But the best part of the trip is being back in Lincoln, Mrs. Ankeny said.

Marine Corps Air Reservists Busy At Cherry Point

Lincoln Star Special

CHERRY POINT, N.C.—Marine Corps Air Reservists from Lincoln are busy almost every moment during their two-week training period at Cherry Point.

When the weather is clear and the ceiling unlimited, planes fill the sky all day long according to the training schedule.

However, when the weather turns "foul," there is sufficient work outlined to fill the days for pilots and crews.

Air Reservists are fliers, but they are also Marines which means keeping up on infantry tactics.

"Foul weather schedules" list such classroom instruction as M1 rifle, hand and arms signals, shelter halves (tents), technique of command, uniform code of military justice, history of the Marine Corps, the uniform, and chemical warfare.

Marine training for all personnel participating in the annual summer maneuvers at Cherry Point goes on every day, regardless of the weather.

ADVERTISEMENT

Kidney Slow-Down May Bring Restless Nights

When kidney function slows down, many folks complain of nagging backache, headaches, dizziness and loss of pep and energy. Don't suffer restless nights with these discomforts if reduced kidney function is getting you down—due to such common causes as stress and strain, over-exertion or exposure to cold. Minor bladder irritations due to cold or wrong diet may cause getting up nights or frequent passages.

Don't neglect your kidneys if these conditions bother you. Try Doan's Pills—a mild diuretic. Used successfully by millions for over 50 years. It's amazing how many times Doan's give happy relief from these discomforts—help the 15 miles of kidney tubes and filters flush out waste. Get Doan's Pills today!

GILMOUR-DANIELSON DRUG COMPANY
Established 1927
PRESCRIPTION SERVICE
Federal Sec. Bldg.
142 So. 13 Ph. 2-1246
Medical Arts Bldg.
800 So. 13 Ph. 2-9351

NEW
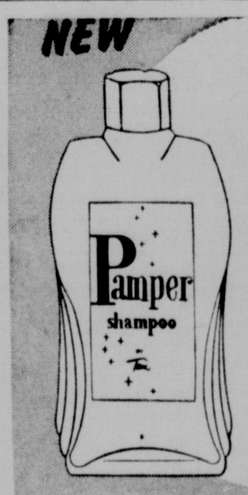

Pamper SHAMPOO by Toni
"Gentle as a Lamb"
Pamper leaves your hair softer, brighter and easier to manage.
30c 60c 1.00 SIZES
Toiletries . . . Street Floor
GOLD & CO
LINCOLN'S BUSY DEPARTMENT STORE
WE GIVE S & H GREEN STAMPS

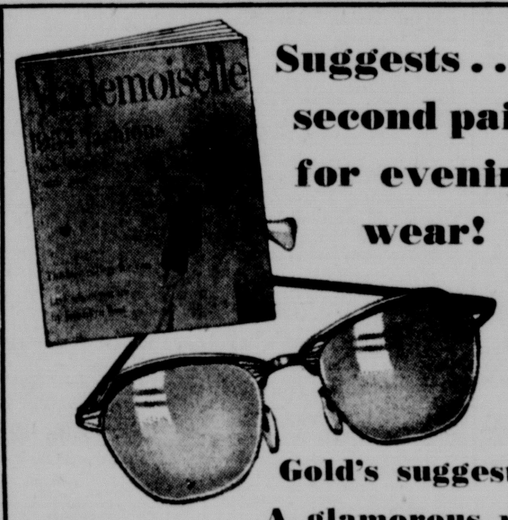

Gold's Suggests . . . A second pair— for evening wear!
Gold's suggests . . . A glamorous pair!
Complement your evening ensemble with exquisite fashion frames from Gold's Optical department! Your eyes will sparkle with radiance in Gold's distinctive styles created to enhance your beauty. Stop in — soon, choose from our wide selection of glamour frames for evening wear.
GOLD'S of Nebraska — Lincoln's Busy Department Store
Optical Dept. . . . Street Floor

Comfort! Convenience!
SMALLEST, LIGHTEST HEARING AID IN ZENITH HISTORY!
3-transistor "ROYAL-M"
Tiny but mighty . . . as powerful as some hearing aids at least twice its size . . . smaller than many hearing aids selling at twice its price! Operates for 10c a week on one tiny battery! Wear and compare . . . on our 10-day money-back Guarantee.
$100 Bone Conduction Accessory at Moderate Extra Cost
Buy on GOLD'S Budget Plan
Optical Dept.—Street Floor
GOLD & CO

Shop Friday 9:30 to 5:30
GOLD'S of Nebraska — Lincoln's Busy Department Store
We Give S & H Green Stamps
given this beautiful pure linen pre-stamped Dinner Cloth

with 8 full sized napkins worth $30 (when embroidery is completed)

Now you can own a straight-stitch NECCHI sewing machine for as low as 98.95
with the purchase of The Automatic "does everything" NECCHI
From first seam to final trim NECCHI does every stitch of the work. Embroiders, monograms, appliques, mends, darns, makes buttonholes, sews on buttons, overcasts seams, sews forward and reverse, straight stitch and zig-zag and blindstitches hems—all without attachments!
GOLD'S Sewing Machines . . . Third Floor

Shop Friday 9:30 to 5:30
GOLD'S of Nebraska — Lincoln's Busy Department Store
We Give S & H Green Stamps
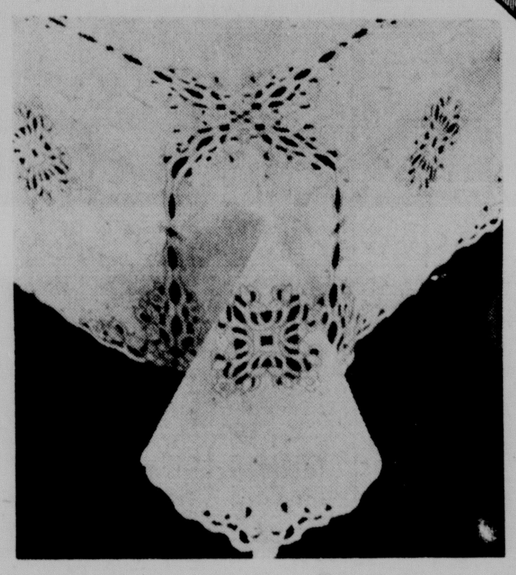
Denim apron kits—complete
His . . . . . 2.98 Hers 2.29
MOTHER GOOSE cross-stitched Junior and crib quilt, bib and sampler . . . . . 1.29 to 4.98
Just Arrived!
New, exquisite fall line
Paragon Needlework
complete with easy to follow instructions
Fine Linen Squares
May easily be joined of cut-work design to make any size cloth. 18-inch square. *Napkins to match, ea. 69c*
69c
Horn of Plenty, applique quilt
full size 10.95 twin size 9.95
PILLOW CASES, pair 2.50
SCARFS . . . . . 1.69 and 1.98
VANITY SETS 1.98
PERI-LUSTA FLOSS, skein 5c
NYLON TEA APRON kit 2.98
GOLD'S Art Needlework . . . Third Floor

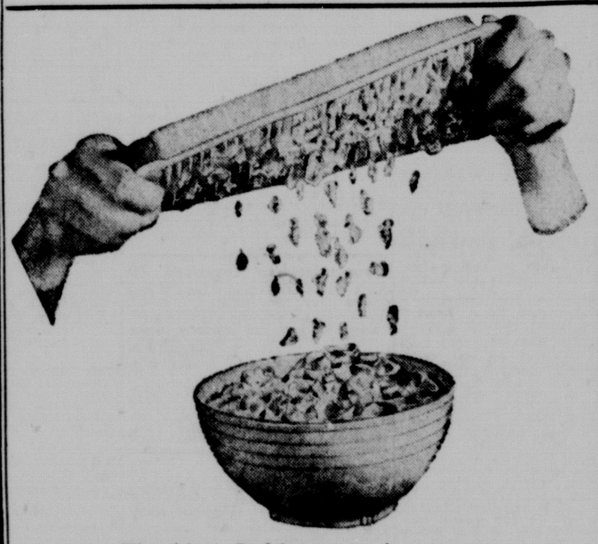
The New Refrigerator Accessory
Ice Crush Tray
Twist tray for crushed ice
Grasp the tray at both ends. Twist back and forth until ice is crushed and loose. Then tap back of tray and empty into plastic bag or waxed paper.
$1
GOLD'S Housewares . . . Third Floor

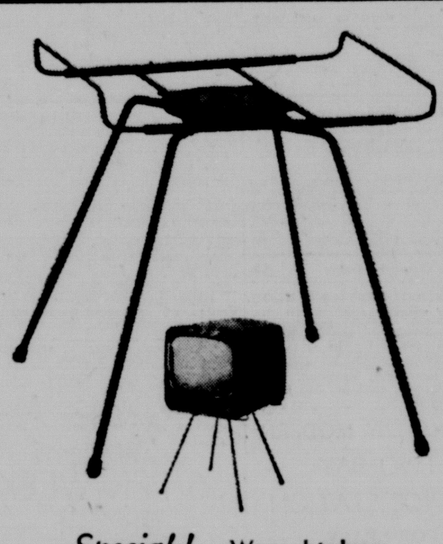
Special! Wrought Iron
Swivel T.V. Table
To fit any size Table TV
Ball bearing swivel top that lets you view from any angle. Designed with extension arms to fit any size table model. New and modern.
6.88
GOLD'S Housewares . . . Third Floor

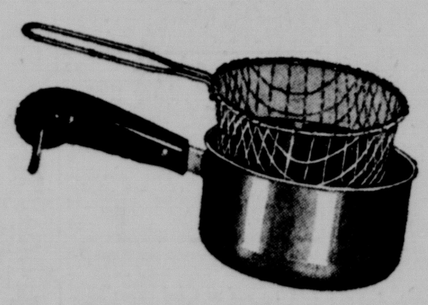
Stainless Steel "Revereware"
Fryer and Basket
both for only 2.98 1 qt. size
Economy-sized fryer that saves shortening and turns out generous, piping hot servings. Basket alone doubles as a a vegetable washer and drainer.
Copper clad bottom for quick, even heating.
GOLD'S Housewares . . . Third Floor

So cool! So. colorful!
Aluminum Tumblers
Permahue set of 8 2.95
Anodized tumblers in 8 lovely colors that will keep your drinks cool longer. Eliminate breakage. Nicely gift boxed.
Ice lipped 2 qt. water pitchers 3.95
Serving trays 2.95
8-pc. coaster sets 2.75
GOLD'S Gifts . . . Third Floor

Choose a range with a reputation of quality!
Detroit Jewel Gas Range
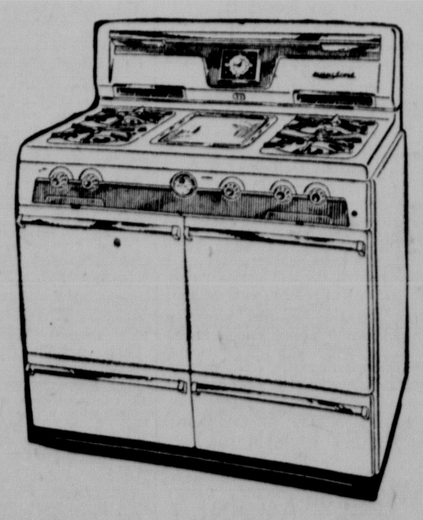
Trade in Your Old Stove as DOWN PAYMENT on a new Gas Stove
Model Shown 450-3Y 274.95 only $28 down
Other Detroit Jewel ranges at low as 149.50
Time-saving conveniences
- Popular top center griddle
- Extra large gleaming chrome oven
- Flaver-seal smokeless broiler
- Roomy utility compartment and drawer
- Automatic top burners
- Stain and acid resisting titanium porcelain
- Fluorescent lamp
- Electric clock and 4-hour timer

Buy on GOLD'S Budget Plan
GOLD'S Appliances . . . Third Floor